



Illinois Environmental Protection Agency

1021 North Grand Avenue East • P.O. Box 19276 • Springfield • Illinois • 62794-9276 • (217) 782-3397

Uncontaminated Soil Certification by Licensed Professional Engineer or Licensed Professional Geologist for Use of Uncontaminated Soil as Fill in a CCDD or Uncontaminated Soil Fill Operation LPC-663

Revised in accordance with 35 Ill. Adm. Code 1100, as amended by PCB R2012-009 (eff. Aug. 27, 2012)

This certification form is to be used by professional engineers and professional geologists to certify, pursuant to 35 Ill. Adm. Code 1100.205(a)(1)(B), that soil (i) is uncontaminated soil and (ii) is within a pH range of 6.26 to 9.0. If you have questions about this form, please telephone the Bureau of Land Permit Section at 217/524-3300.

This form may be completed online, saved locally, printed and signed, and submitted to prospective clean construction or demolition debris (CCDD) fill operations or uncontaminated soil fill operations.

I. Source Location Information

(Describe the location of the source of the uncontaminated soil)

Project Name: Villa Park Tri-Trail Office Phone Number, if available: _____

Physical Site Location (address, including number and street):

Wildwood Ave from Lions Park to Rotary Park; Monterey Ave from Fairfield Ave to Saint Charles Rd - See attached figures

City: Villa Park State: IL Zip Code: 60181

County: DuPage Township: Villa Park

Lat/Long of approximate center of site in decimal degrees (DD.ddddd) to five decimal places (e.g., 40.67890, -90.12345):

Latitude: 41.88812 Longitude: - 87.96461

(Decimal Degrees) (-Decimal Degrees)

Identify how the lat/long data were determined:

GPS Map Interpolation Photo Interpolation Survey Other

IEPA Site Number(s), if assigned: BOL: _____ BOW: _____ BOA: _____

Approximate Start Date (mm/dd/yyyy): _____ Approximate End Date (mm/dd/yyyy): _____

Estimated Volume of debris (cu. Yd.): _____

II. Owner/Operator Information for Source Site

Site Owner

Name: _____ City of Villa Park

Street Address: _____ 20 S. Ardmore Ave.

PO Box: _____

City: Villa Park State: IL

Zip Code: 60181 Phone: 630-834-8500

Contact: _____

Email, if available: _____

Site Operator

Name: _____

Street Address: _____

PO Box: _____

City: _____ State: _____

Zip Code: _____ Phone: _____

Contact: _____

Email, if available: _____

This Agency is authorized to require this information under Section 4 and Title X of the Environmental Protection Act (415 ILCS 5/4, 5/39). Failure to disclose this information may result in: a civil penalty of not to exceed \$50,000 for the violation and an additional civil penalty of not to exceed \$10,000 for each day during which the violation continues (415 ILCS 5/42). This form has been approved by the Forms Management Center.

Uncontaminated Soil Certification

III. Basis for Certification and Attachments

For each item listed below, reference the attachments to this form that provide the required information.

a. A Description of the soil sample points and how they were determined to be sufficient in number and appropriately located 35 Ill. Adm. Code 1100.610(a):

A limited historical & regulatory review was performed to identify PIPs. Site reconnaissance was performed while sampling to evaluate on-site environmental conditions & potential PIPs. Based on the nature & scope of the project, 16 soil samples were collected for indicator contaminants associated with identified PIPs and screened with a PID. Figure 2 shows sample locations.

b. Analytical soil testing results to show that soil chemical constituents comply with the maximum allowable concentrations established pursuant to 35 Ill. Adm. Code Part 1100, Subpart F and that the soil pH is within the range of 6.25 to 9.0, including the documentation of chain of custody control, a copy of the lab analysis; the accreditation status of the laboratory performing the analysis; and certification by an authorized agent of the laboratory that the analysis has been performed in accordance with the Agency's rules for the accreditation of environmental and the scope of the accreditation [35 Ill. Adm. Code 1100.201 (g), 1100.205(a), 1100.610]:

See attached analytical summary tables, laboratory reports and associated NELAC certification. Figure 2 identifies the project area that is covered by this certification.

IV. Certification Statement, Signature and Seal of Licensed Professional Engineer or Licensed Professional Geologist

I, Ryan M. LaDieu, P.E. (name of licensed professional engineer or geologist) certify under penalty of law that the information submitted, including but not limited to, all attachments and other information, is to the best of my knowledge and belief, true, accurate and complete. In accordance with the Environmental Protection Act [415 ILCS 5/22.51 or 22.51a] and 35 Ill. Adm. Code 1100.205(a), I certify that the soil from this site is uncontaminated soil. I also certify that the soil pH is within the range of 6.25 to 9.0. In addition, I certify that the soil has not been removed from the site as part of a cleanup or removal of contaminants. All necessary documentation is attached.

Any person who knowingly makes a false, fictitious, or fraudulent material statement, orally or in writing, to the Illinois EPA commits a Class 4 felony. A second or subsequent offense after conviction is a Class 3 felony. (415 ILCS 5/44(h))

Company Name: True North Consultants
Street Address: 1000 East Warrenville Road, Suite 140
City: Naperville State: IL Zip Code: 60563
Phone: 630.717.2880

Ryan M. LaDieu
Printed Name: _____

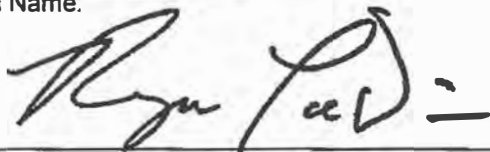

Licensed Professional Engineer or
Licensed Professional Geologist Signature:

Dec 7, 2022
Date:

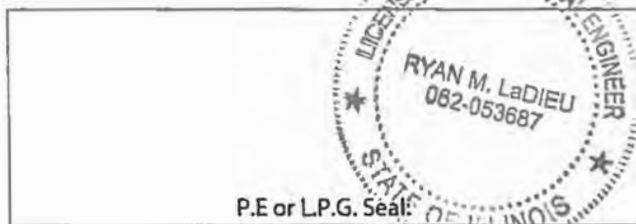

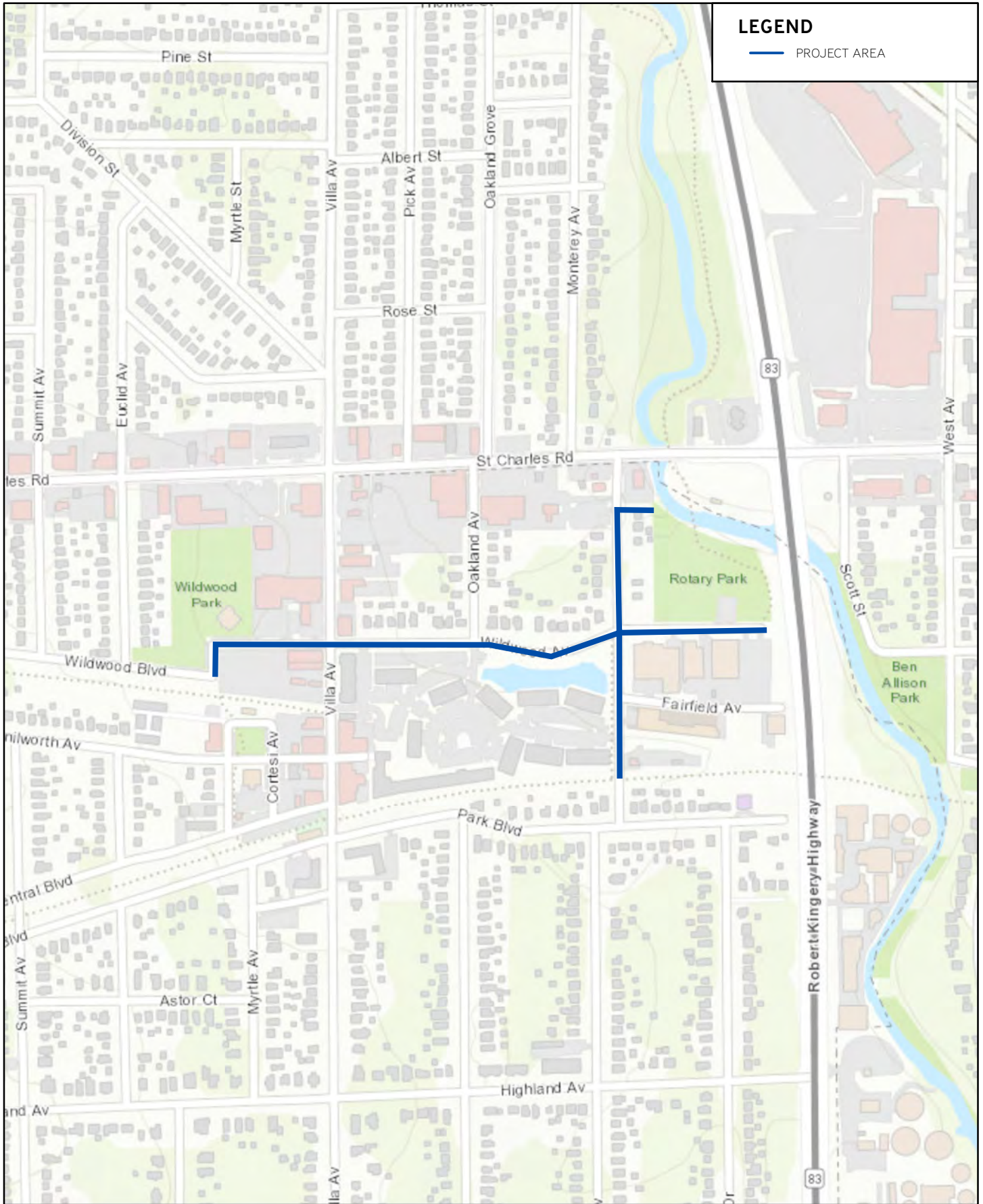

LEGEND

— PROJECT AREA



CLIENT

CIVILTECH ENGINEERING, INC.
2 PIERCE PLACE, SUITE 1400
ITASCA, ILLINOIS

SITE

PORTIONS OF WILDWOOD AVENUE
AND MONTEREY AVENUE
VILLA PARK, ILLINOIS





PROJECT	T220261
DATE	11/30/2022
SCALE	1 inch=750 feet

FIGURE

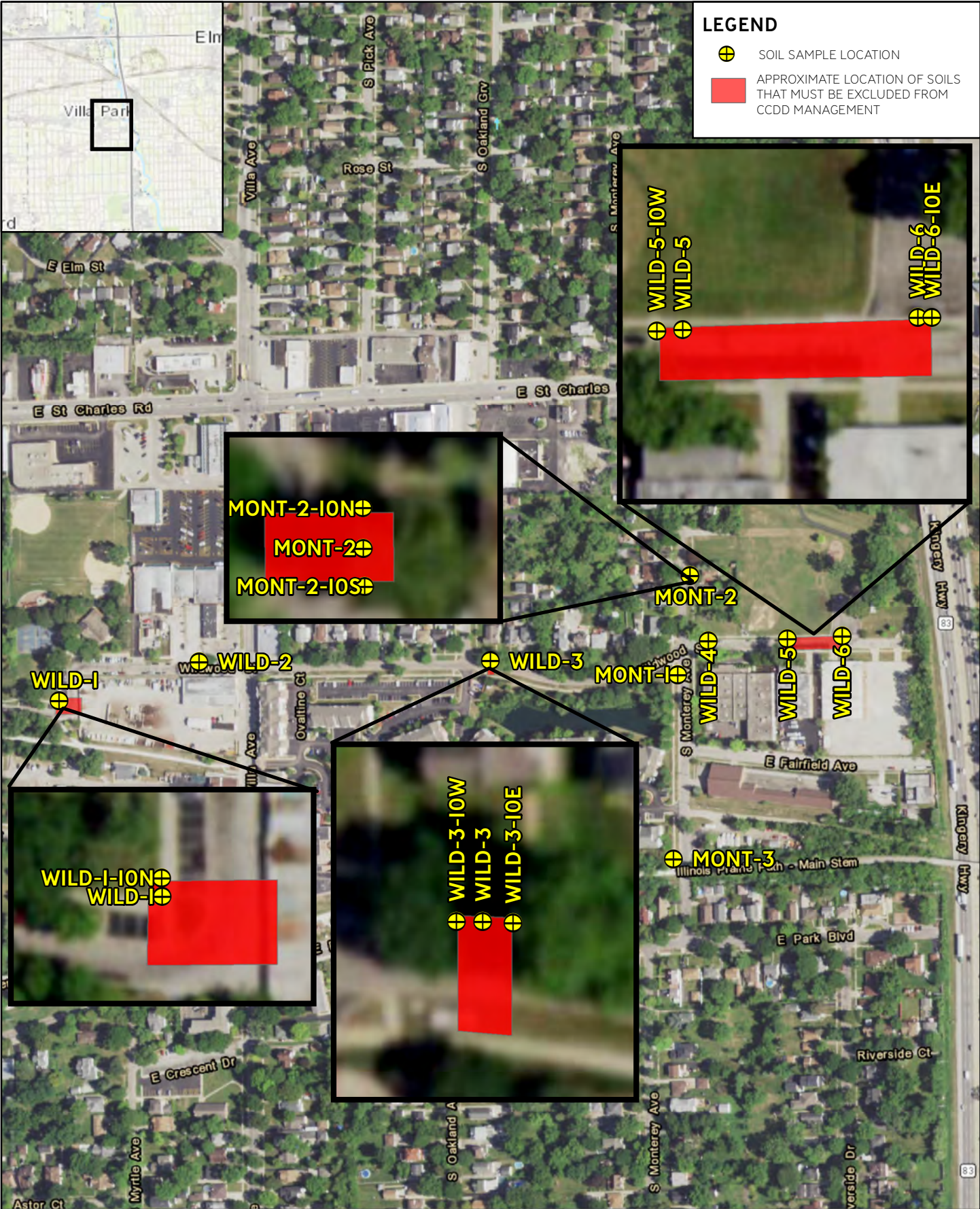
I



LEGEND

-  SOIL SAMPLE LOCATION
-  APPROXIMATE LOCATION OF SOILS THAT MUST BE EXCLUDED FROM CCDD MANAGEMENT



CLIENT
 CIVILTECH ENGINEERING, INC.
 2 PIERCE PLACE, SUITE 1400
 ITASCA, ILLINOIS

SITE
 PORTIONS OF WILDWOOD AVENUE
 AND MONTEREY AVENUE
 VILLA PARK, ILLINOIS



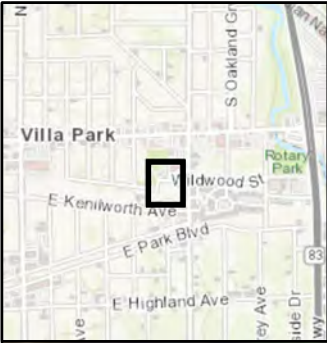

PROJECT	T220261
DATE	11/30/2022
SCALE	1 inch=500 feet

FIGURE
2



LEGEND

-  SOIL SAMPLE LOCATION
-  APPROXIMATE LOCATION OF SOILS THAT MUST BE EXCLUDED FROM CCDD MANAGEMENT



CLIENT
 CIVILTECH ENGINEERING, INC.
 2 PIERCE PLACE, SUITE 1400
 ITASCA, ILLINOIS

SITE
 PORTIONS OF WILDWOOD AVENUE
 AND MONTEREY AVENUE
 VILLA PARK, ILLINOIS



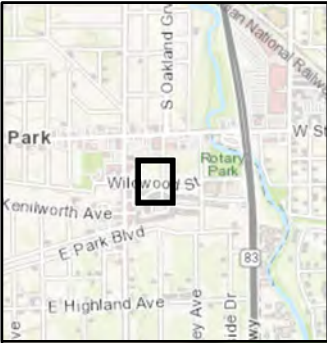

PROJECT	T220261
DATE	11/30/2022
SCALE	1 inch=100 feet

FIGURE
2A



LEGEND

-  SOIL SAMPLE LOCATION
-  APPROXIMATE LOCATION OF SOILS THAT MUST BE EXCLUDED FROM CCDD MANAGEMENT

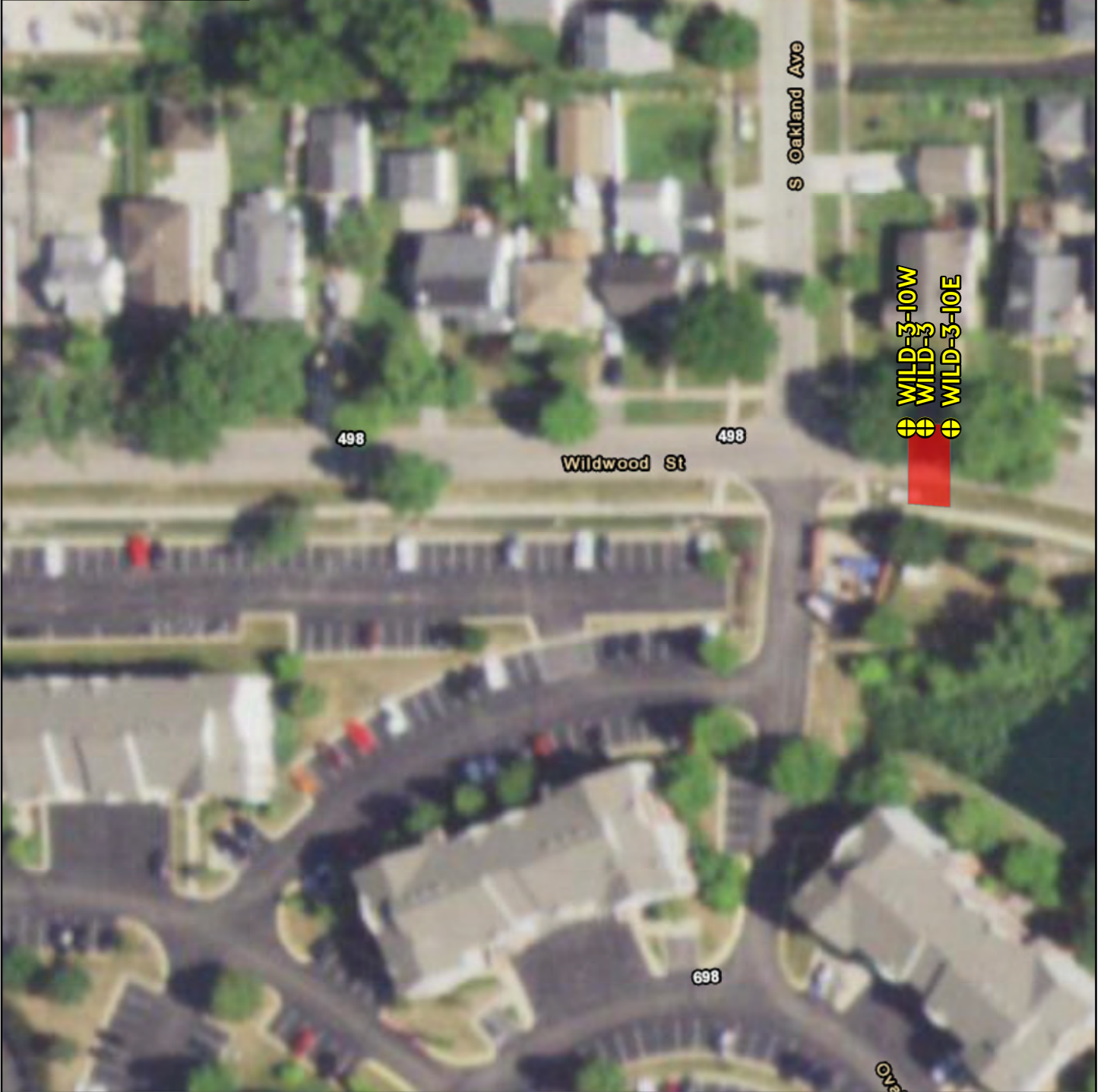

CLIENT
 CIVILTECH ENGINEERING, INC.
 2 PIERCE PLACE, SUITE 1400
 ITASCA, ILLINOIS

SITE
 PORTIONS OF WILDWOOD AVENUE
 AND MONTEREY AVENUE
 VILLA PARK, ILLINOIS





PROJECT	T220261
DATE	11/30/2022
SCALE	1 inch=100 feet

FIGURE
2B



LEGEND

-  SOIL SAMPLE LOCATION
-  APPROXIMATE LOCATION OF SOILS THAT MUST BE EXCLUDED FROM CCDD MANAGEMENT



CLIENT
 CIVILTECH ENGINEERING, INC.
 2 PIERCE PLACE, SUITE 1400
 ITASCA, ILLINOIS

SITE
 PORTIONS OF WILDWOOD AVENUE
 AND MONTEREY AVENUE
 VILLA PARK, ILLINOIS





PROJECT	T220261
DATE	11/30/2022
SCALE	1 inch=100 feet

FIGURE
2C



LEGEND

-  SOIL SAMPLE LOCATION
-  APPROXIMATE LOCATION OF SOILS THAT MUST BE EXCLUDED FROM CCDD MANAGEMENT

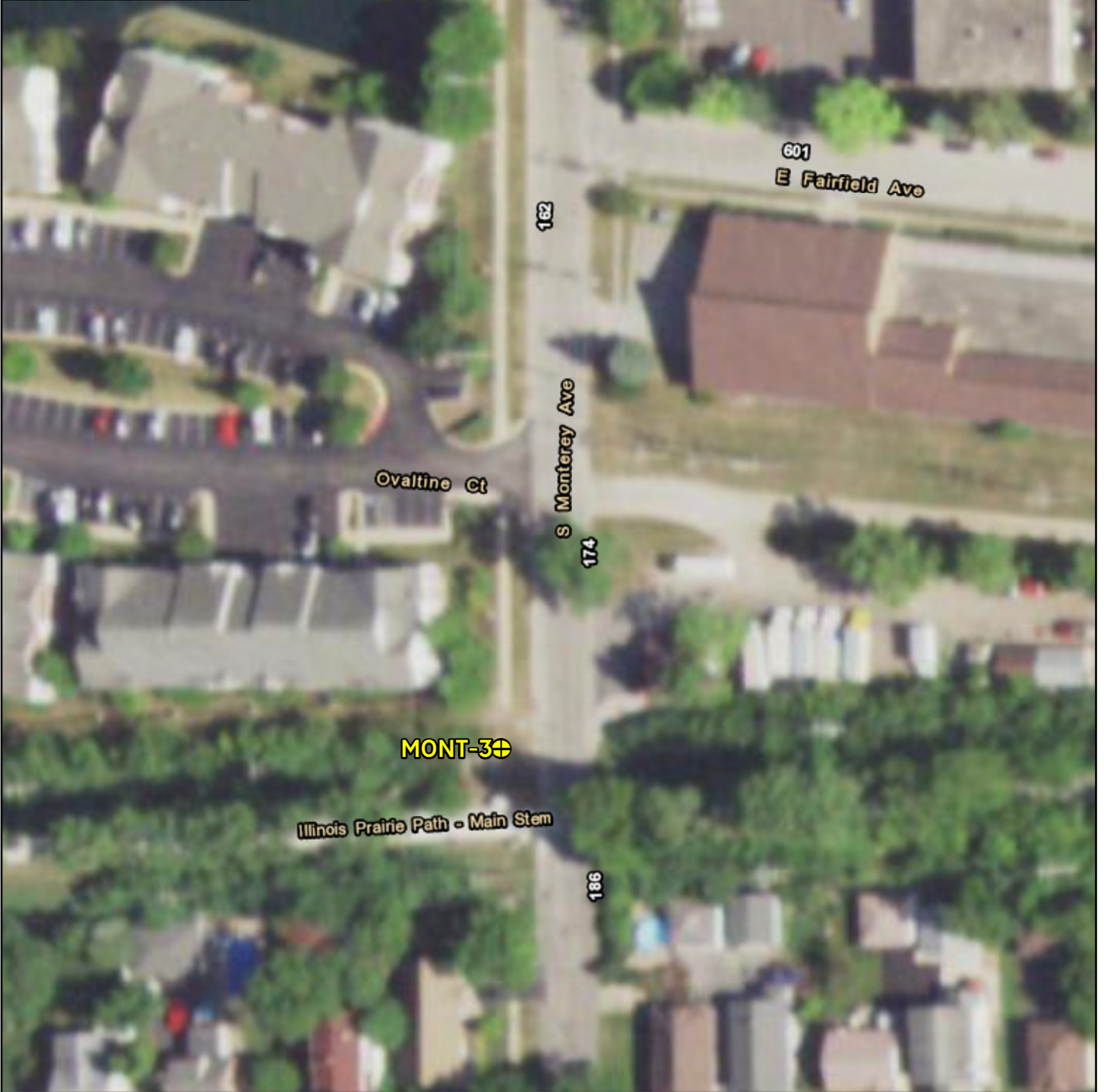

CLIENT
 CIVILTECH ENGINEERING, INC.
 2 PIERCE PLACE, SUITE 1400
 ITASCA, ILLINOIS

SITE
 PORTIONS OF WILDWOOD AVENUE
 AND MONTEREY AVENUE
 VILLA PARK, ILLINOIS





PROJECT	T220261
DATE	11/30/2022
SCALE	1 inch=100 feet

FIGURE
2D



LEGEND

-  SOIL SAMPLE LOCATION
-  APPROXIMATE LOCATION OF SOILS THAT MUST BE EXCLUDED FROM CCDD MANAGEMENT



CLIENT
 CIVILTECH ENGINEERING, INC.
 2 PIERCE PLACE, SUITE 1400
 ITASCA, ILLINOIS

SITE
 PORTIONS OF WILDWOOD AVENUE
 AND MONTEREY AVENUE
 VILLA PARK, ILLINOIS



PROJECT	T220261
DATE	11/30/2022
SCALE	1 inch=100 feet

FIGURE
2E

TABLE I

Summary of Soil Analytical Results - Soil Characterization Sampling

Volatile Organic Compounds (VOCs)

CLIENT: Civitech Engineering, Inc.
 SITE: Villa Park Tri-Trail: Portions of Monterey Avenue and Wildwood Avenue, Villa Park, Illinois
 PROJECT NUMBER: T220261

SAMPLE DATE: October 6 and October 28, 2022
 LABORATORY: Pace Analytical Services LLC
 MATRIX: Soil

Analytical Method: EPA Method 5035A/8260B

Contaminant of Concern	Maximum Allowable Concentration (MAC) within a Metropolitan Statistical Area (MSA)		Sample ID	WILD-1	WILD-1-10N	WILD-2	WILD-3	WILD-3-10W	WILD-3-10E	WILD-4	WILD-5
	Value	Objective	Sample Date	10/6/2022	10/28/2022	10/6/2022	10/6/2022	10/28/2022	10/28/2022	10/6/2022	10/6/2022
			Depth	0-2'	0-2'	0-2'	0-2'	0-2'	0-2'	0-2'	0-2'
			Soil Type	Silty Clay	Silty Clay	Silty Clay	Silty Clay	Silty Clay	Silty Clay	Silty Clay	Silty Clay
Acetone	25	MAC		NA	NA	0.0552	< 0.0605	NA	NA	< 0.0601	< 0.0652
Benzene	0.03	MAC		< 0.00494	NA	< 0.00494	< 0.00605	NA	NA	< 0.00601	< 0.00543
Bromodichloromethane	0.6	MAC		NA	NA	< 0.00494	< 0.00605	NA	NA	< 0.00601	< 0.00543
Bromoform	0.8	MAC		NA	NA	< 0.00494	< 0.00605	NA	NA	< 0.00601	< 0.00543
Bromomethane	0.2	MAC		NA	NA	< 0.00987	< 0.0121	NA	NA	< 0.0120	< 0.0109
2-Butanone	17	MAC		NA	NA	< 0.00987	< 0.0121	NA	NA	< 0.0120	< 0.0109
Carbon disulfide	9	MAC		NA	NA	< 0.00987	< 0.0121	NA	NA	< 0.0120	< 0.0109
Carbon tetrachloride	0.07	MAC		NA	NA	< 0.00494	< 0.00605	NA	NA	< 0.00601	< 0.00543
Chlorobenzene	1	MAC		NA	NA	< 0.00494	< 0.00605	NA	NA	< 0.00601	< 0.00543
Chloroform	0.3	MAC		NA	NA	< 0.00494	< 0.00605	NA	NA	< 0.00601	< 0.00543
1,2-Dibromo-3-chloropropane	0.002	MAC		NA	NA	< 0.00987	< 0.0121	NA	NA	< 0.0120	< 0.0109
Dibromochloromethane	0.4	MAC		NA	NA	< 0.00494	< 0.00605	NA	NA	< 0.00601	< 0.00543
1,2-Dibromoethane	0.005	MAC		NA	NA	< 0.00197	< 0.00242	NA	NA	< 0.00240	< 0.00217
1,2-Dichlorobenzene	17	MAC		NA	NA	< 0.00494	< 0.00605	NA	NA	< 0.00601	< 0.00543
1,4-Dichlorobenzene	2	MAC		NA	NA	< 0.00494	< 0.00605	NA	NA	< 0.00601	< 0.00543
1,1-Dichloroethane	23	MAC		NA	NA	< 0.00494	< 0.00605	NA	NA	< 0.00601	< 0.00543
1,2-Dichloroethane	0.02	MAC		NA	NA	< 0.00494	< 0.00605	NA	NA	< 0.00601	< 0.00543
1,1-Dichloroethylene	0.06	MAC		NA	NA	< 0.00494	< 0.00605	NA	NA	< 0.00601	< 0.00543
cis-1,2-Dichloroethylene	0.4	MAC		NA	NA	< 0.00494	< 0.00605	NA	NA	< 0.00601	< 0.00543
trans-1,2-Dichloroethylene	0.7	MAC		NA	NA	< 0.00494	< 0.00605	NA	NA	< 0.00601	< 0.00543
1,2-Dichloropropane	0.03	MAC		NA	NA	< 0.00494	< 0.00605	NA	NA	< 0.00601	< 0.00543
cis-1,3-Dichloropropene	0.005	MAC		NA	NA	< 0.00296	< 0.00363	NA	NA	< 0.00361	< 0.00326
trans-1,3-Dichloropropene	0.005	MAC		NA	NA	< 0.00296	< 0.00363	NA	NA	< 0.00361	< 0.00326
1,3-Dichloropropene (total)	0.005	MAC		NA	NA	< 0.00296	< 0.00363	NA	NA	< 0.00361	< 0.00326
Ethylbenzene	13	MAC		< 0.00494	NA	< 0.00494	< 0.00605	NA	NA	< 0.00601	< 0.00543
Methyl tertiary-butyl ether	0.32	MAC		NA	NA	< 0.00494	< 0.00605	NA	NA	< 0.00601	< 0.00543
Methylene chloride	0.02	MAC		NA	NA	< 0.00494	< 0.00605	NA	NA	< 0.00601	< 0.00543
Styrene	4	MAC		NA	NA	< 0.00494	< 0.00605	NA	NA	< 0.00601	< 0.00543
Tetrachloroethylene	0.06	MAC		NA	NA	< 0.00494	< 0.00605	NA	NA	< 0.00601	< 0.00543
Toluene	12	MAC		< 0.00494	NA	< 0.00494	< 0.00605	NA	NA	< 0.00601	< 0.00543
1,1,1-Trichloroethane	2	MAC		NA	NA	< 0.00494	< 0.00605	NA	NA	< 0.00601	< 0.00543
1,1,2-Trichloroethane	0.02	MAC		NA	NA	< 0.00494	< 0.00605	NA	NA	< 0.00601	< 0.00543
Trichloroethylene	0.06	MAC		NA	NA	< 0.00494	< 0.00605	NA	NA	< 0.00601	< 0.00543
Vinyl Acetate	10	MAC		NA	NA	< 0.00494	< 0.00605	NA	NA	< 0.00601	< 0.00543
Vinyl Chloride	0.01	MAC		NA	NA	< 0.00494	< 0.00605	NA	NA	< 0.00601	< 0.00543
o-Xylene	6.5	MAC		NA	NA	< 0.00494	< 0.00605	NA	NA	< 0.00601	< 0.00543
m,p-Xylenes	5.6	MAC		NA	NA	< 0.00987	< 0.0121	NA	NA	< 0.0120	< 0.0109
Xylenes (total)	5.6	MAC		< 0.0148	NA	< 0.0148	< 0.0182	NA	NA	< 0.0180	< 0.0163

Notes:
 Constituents that are not identified in 35 IAC 1100 Subpart F (MAC Table) are compared to the Metropolitan Statistical Area Background Concentration found in 35 IAC 742 Appendix A, Table H
 < = Analyte not detected (i.e. less than RL or MDL)
 All data reported in milligrams per kilogram (mg/kg) unless otherwise noted.
 NA = This constituent was not analyzed.
 NE = No remediation objective established by the IEPA for this constituent.
 Bold identifies an exceedence of the referenced objective.



Trusted Partner. Leading Environmental Solutions.

TABLE I CONT.

Summary of Soil Analytical Results - Soil Characterization Sampling

Volatile Organic Compounds (VOCs)

CLIENT: Civiltech Engineering, Inc.
SITE: Villa Park Tri-Trail: Portions of Monterey Avenue and Wildwood Avenue, Villa Park, Illinois
PROJECT NUMBER: T220261

SAMPLE DATE: October 6 and October 28, 2022
LABORATORY: Pace Analytical Services LLC
MATRIX: Soil

Analytical Method: EPA Method 5035A/8260B

Contaminant of Concern	Maximum Allowable Concentration (MAC) within a Metropolitan Statistical Area (MSA)		Sample ID	WILD-5-IQW	WILD-6	WILD-6-IOE	MONT-1	MONT-2	MONT-2-IO5	MONT-2-ION	MONT-3
	Value	Objective	Sample Date	10/28/2022	10/6/2022	10/28/2022	10/6/2022	10/6/2022	10/28/2022	10/28/2022	10/28/2022
			Depth	0-2'	0-2'	0-2'	0-2'	0-2'	0-2'	0-2'	0-2'
		Soll Type	Silty Clay	Silty Clay	Silty Clay	Silty Clay	Silty Clay	Silty Clay	Silty Clay	Silty Clay	Silty Clay
Acetone	25	MAC		NA	NA	NA	NA	< 0.0590	NA	NA	NA
Benzene	0.03	MAC		NA	< 0.0258	NA	< 0.0274	< 0.00590	NA	NA	NA
Bromodichloromethane	0.6	MAC		NA	NA	NA	NA	< 0.00590	NA	NA	NA
Bromoform	0.8	MAC		NA	NA	NA	NA	< 0.00590	NA	NA	NA
Bromomethane	0.2	MAC		NA	NA	NA	NA	< 0.0118	NA	NA	NA
2-Butanone	17	MAC		NA	NA	NA	NA	< 0.0118	NA	NA	NA
Carbon disulfide	9	MAC		NA	NA	NA	NA	< 0.0118	NA	NA	NA
Carbon tetrachloride	0.07	MAC		NA	NA	NA	NA	< 0.00590	NA	NA	NA
Chlorobenzene	1	MAC		NA	NA	NA	NA	< 0.00590	NA	NA	NA
Chloroform	0.3	MAC		NA	NA	NA	NA	< 0.00590	NA	NA	NA
1,2-Dibromo-3-chloropropane	0.002	MAC		NA	NA	NA	NA	< 0.0018	NA	NA	NA
Dibromochloromethane	0.4	MAC		NA	NA	NA	NA	< 0.00590	NA	NA	NA
1,2-Dibromoethane	0.005	MAC		NA	NA	NA	NA	< 0.00236	NA	NA	NA
1,2-Dichlorobenzene	17	MAC		NA	NA	NA	NA	< 0.00590	NA	NA	NA
1,4-Dichlorobenzene	2	MAC		NA	NA	NA	NA	< 0.00590	NA	NA	NA
1,1-Dichloroethane	23	MAC		NA	NA	NA	NA	< 0.00590	NA	NA	NA
1,2-Dichloroethane	0.02	MAC		NA	NA	NA	NA	< 0.00590	NA	NA	NA
1,1-Dichloroethylene	0.06	MAC		NA	NA	NA	NA	< 0.00590	NA	NA	NA
cis-1,2-Dichloroethylene	0.4	MAC		NA	NA	NA	NA	< 0.00590	NA	NA	NA
trans-1,2-Dichloroethylene	0.7	MAC		NA	NA	NA	NA	< 0.00590	NA	NA	NA
1,2-Dichloropropane	0.03	MAC		NA	NA	NA	NA	< 0.00590	NA	NA	NA
cis-1,3-Dichloropropane	0.005	MAC		NA	NA	NA	NA	< 0.00354	NA	NA	NA
trans-1,3-Dichloropropane	0.005	MAC		NA	NA	NA	NA	< 0.00354	NA	NA	NA
1,3-Dichloropropane (total)	0.005	MAC		NA	NA	NA	NA	< 0.00354	NA	NA	NA
Ethylbenzene	13	MAC		NA	< 0.0645	NA	< 0.0685	< 0.00590	NA	NA	NA
Methyl tertiary-butyl ether	0.32	MAC		NA	NA	NA	NA	< 0.00590	NA	NA	NA
Methylene chloride	0.02	MAC		NA	NA	NA	NA	< 0.00590	NA	NA	NA
Styrene	4	MAC		NA	NA	NA	NA	< 0.00590	NA	NA	NA
Tetrachloroethylene	0.06	MAC		NA	NA	NA	NA	< 0.00590	NA	NA	NA
Toluene	12	MAC		NA	< 0.0645	NA	< 0.0685	< 0.00590	NA	NA	NA
1,1,1-Trichloroethane	2	MAC		NA	NA	NA	NA	< 0.00590	NA	NA	NA
1,1,2-Trichloroethane	0.02	MAC		NA	NA	NA	NA	< 0.00590	NA	NA	NA
Trichloroethylene	0.06	MAC		NA	NA	NA	NA	< 0.00590	NA	NA	NA
Vinyl Acetate	10	MAC		NA	NA	NA	NA	< 0.00590	NA	NA	NA
Vinyl Chloride	0.01	MAC		NA	NA	NA	NA	< 0.00590	NA	NA	NA
o-Xylene	6.5	MAC		NA	NA	NA	NA	< 0.00590	NA	NA	NA
m,p-Xylenes	5.6	MAC		NA	NA	NA	NA	< 0.0118	NA	NA	NA
Xylenes (total)	5.6	MAC		NA	< 0.194	NA	< 0.206	< 0.0177	NA	NA	NA

Notes:
 Constituents that are not identified in 35 IAC 1100 Subpart F (MAC Table) are compared to the Metropolitan Statistical Area Background Concentration found in 35 IAC 742 Appendix A, Table H
 < = Analyte not detected (i.e. less than RL or MDL)
 All data reported in milligrams per kilogram (mg/kg) unless otherwise noted.
 NA = This constituent was not analyzed.
 NE = No remediation objective established by the IEPA for this constituent.
 Bold identifies an exceedence of the referenced objective.

TABLE 2

Summary of Soil Analytical Results - Soil Characterization Sampling

Semi-Volatile Organic Compounds (SVOCs)

CLIENT: Civiltech Engineering, Inc.
SITE: Villa Park Tri-Trail: Portions of Monterey Avenue and Wildwood Avenue, Villa Park, Illinois
PROJECT NUMBER: T220261

SAMPLE DATE: October 6 and October 28, 2022
LABORATORY: Pace Analytical Services LLC
MATRIX: Soil

Analytical Method: EPA Method 8270

Contaminant of Concern	Maximum Allowable Concentration (MAC) within a Metropolitan Statistical Area (MSA)		Sample ID	WILD-1	WILD-1-10N	WILD-2	WILD-3	WILD-3-10W	WILD-3-10E	WILD-4	WILD-5
	Value	Objective		Sample Date	10/6/2022	10/28/2022	10/6/2022	10/6/2022	10/28/2022	10/28/2022	10/6/2022
			Depth	0-2'	0-2'	0-2'	0-2'	0-2'	0-2'	0-2'	0-2'
			Soil Type	Silty Clay	Silty Clay	Silty Clay	Silty Clay	Silty Clay	Silty Clay	Silty Clay	Silty Clay
Acenaphthene	570	MAC		< 0.354	NA	< 0.362	< 0.403	NA	NA	< 0.361	< 0.353
Anthracene	12000	MAC		< 0.354	NA	< 0.362	< 0.403	NA	NA	< 0.361	< 0.353
Benzo(a)anthracene	1.8	MAC		< 0.354	NA	< 0.362	0.456	NA	NA	< 0.361	< 0.353
Benzo(b)fluoranthene	2.1	MAC		< 0.354	NA	< 0.362	0.681	NA	NA	0.399	< 0.353
Benzo(k)fluoranthene	9.0	MAC		< 0.354	NA	< 0.362	< 0.403	NA	NA	< 0.361	< 0.353
Benzo(a)pyrene	2.1	MAC		< 0.0708	NA	< 0.0724	0.482	NA	NA	0.219	< 0.0705
Benzoic Acid	400	MAC		NA	NA	NA	< 0.403	NA	NA	NA	NA
Bis(2-chloroethyl)ether	0.66	MAC		NA	NA	NA	< 0.403	NA	NA	NA	NA
Bis(2-ethylhexyl)phthalate	46	MAC		NA	NA	NA	< 0.403	NA	NA	NA	NA
Butyl benzyl phthalate	930	MAC		NA	NA	NA	< 0.403	NA	NA	NA	NA
Carbazole	0.6	MAC		NA	NA	NA	< 0.403	NA	NA	NA	NA
4-Chloroaniline	0.7	MAC		NA	NA	NA	< 0.403	NA	NA	NA	NA
2-Chlorophenol	1.5	MAC		NA	NA	NA	< 0.403	NA	NA	NA	NA
Chrysene	88	MAC		< 0.354	NA	< 0.362	0.472	NA	NA	< 0.361	< 0.353
Di-n-butyl phthalate	2300	MAC		NA	NA	NA	< 0.403	NA	NA	NA	NA
Di-n-octyl phthalate	1600	MAC		NA	NA	NA	< 0.403	NA	NA	NA	NA
Dibenz(a,h)anthracene	0.42	MAC		< 0.0708	NA	< 0.0724	0.0775	NA	NA	< 0.0721	< 0.0705
3,3'-Dichlorobenzidine	1.3	MAC		NA	NA	NA	< 0.00678	NA	NA	NA	NA
2,4-Dichlorophenol	0.48	MAC		NA	NA	NA	< 0.403	NA	NA	NA	NA
Diethyl phthalate	470	MAC		NA	NA	NA	< 0.242	NA	NA	NA	NA
2,4-Dimethylphenol	9	MAC		NA	NA	NA	< 0.403	NA	NA	NA	NA
2,4-Dinitrophenol	3.3	MAC		NA	NA	NA	< 0.182	NA	NA	NA	NA
2,4-Dinitrotoluene	0.25	MAC		NA	NA	NA	< 0.121	NA	NA	NA	NA
2,6-Dinitrotoluene	0.26	MAC		NA	NA	NA	< 0.121	NA	NA	NA	NA
Fluoranthene	3100	MAC		< 0.354	NA	< 0.362	0.947	NA	NA	0.439	< 0.353
Fluorene	560	MAC		< 0.354	NA	< 0.362	< 0.403	NA	NA	< 0.361	< 0.353
Hexachlorobenzene	0.4	MAC		NA	NA	NA	< 0.121	NA	NA	NA	NA
Hexachlorocyclopentadiene	1.1	MAC		NA	NA	NA	< 0.403	NA	NA	NA	NA
Hexachloroethane	0.5	MAC		NA	NA	NA	< 0.242	NA	NA	NA	NA
Indeno(1,2,3-cd)pyrene	1.6	MAC		< 0.354	NA	< 0.362	< 0.403	NA	NA	< 0.361	< 0.353
Isophorone	8	MAC		NA	NA	NA	< 0.403	NA	NA	NA	NA
2-Methylphenol	15	MAC		NA	NA	NA	< 0.403	NA	NA	NA	NA
Naphthalene	1.8	MAC		< 0.354	NA	< 0.362	< 0.403	NA	NA	< 0.361	< 0.353
Nitrobenzene	0.26	MAC		NA	NA	NA	< 0.0908	NA	NA	NA	NA
N-Nitroso-di-n-propylamine	0.0018	MAC		NA	NA	NA	< 0.000436	NA	NA	NA	NA
N-Nitrosodiphenylamine	1	MAC		NA	NA	NA	< 0.403	NA	NA	NA	NA
Pentachlorophenol	0.02	MAC		NA	NA	NA	< 0.0013	NA	NA	NA	NA
Phenol	100	MAC		NA	NA	NA	< 0.403	NA	NA	NA	NA
Pyrene	2300	MAC		< 0.354	NA	< 0.362	0.902	NA	NA	< 0.361	< 0.353
1,2,4-Trichlorobenzene	5	MAC		NA	NA	NA	< 0.403	NA	NA	NA	NA
2,4,5-Trichlorophenol	26	MAC		NA	NA	NA	< 0.403	NA	NA	NA	NA
2,4,6-Trichlorophenol	0.66	MAC		NA	NA	NA	< 0.121	NA	NA	NA	NA

Notes:
 Constituents that are not identified in 35 IAC 1100 Subpart F (MAC Table) are compared to the Metropolitan Statistical Area Background Concentration found in 35 IAC 742 Appendix A, Table H
 < = Analyte not detected (i.e. less than RL or MDL)
 All data reported in milligrams per kilogram (mg/kg) unless otherwise noted.
 NA = This constituent was not analyzed.
 NE = No remediation objective established by the IEPA for this constituent.
 Bold identifies an exceedence of the referenced objective.

TABLE 2 CONT.

Summary of Soil Analytical Results - Soil Characterization Sampling

Semi-Volatile Organic Compounds (SVOCs)

CLIENT: Civiltech Engineering, Inc.
 SITE: Villa Park Tri-Trail: Portions of Monterey Avenue and Wildwood Avenue, Villa Park, Illinois
 PROJECT NUMBER: T220261

SAMPLE DATE: October 6 and October 28, 2022
 LABORATORY: Pace Analytical Services LLC
 MATRIX: Soil

Analytical Method: EPA Method 8270

Contaminant of Concern	Maximum Allowable Concentration (MAC) within a Metropolitan Statistical Area (MSA)		Sample ID Sample Date Depth	WILD-5-I0W	WILD-6	WILD-6-I0E	MONT-1	MONT-2	MONT-2-I0S	MONT-2-I0N	MONT-3
	Value	Objective		10/28/2022	10/6/2022	10/28/2022	10/6/2022	10/28/2022	10/28/2022	10/28/2022	10/28/2022
			0-2'	0-2'	0-2'	0-2'	0-2'	0-2'	0-2'	0-2'	0-2'
Acenaphthene	570	MAC		NA	< 0.333	NA	< 0.351	< 0.354	< 0.387	< 0.392	< 0.354
Anthracene	12000	MAC		NA	< 0.333	NA	< 0.351	0.504	< 0.387	< 0.392	< 0.354
Benzo(a)anthracene	1.8	MAC		NA	< 0.333	NA	< 0.351	2.27	< 0.387	< 0.392	< 0.354
Benzo(b)fluoranthene	2.1	MAC		NA	< 0.333	NA	< 0.351	3.93	< 0.387	< 0.392	< 0.354
Benzo(k)fluoranthene	9.0	MAC		NA	< 0.333	NA	< 0.351	1.15	< 0.387	< 0.392	< 0.354
Benzo(a)pyrene	2.1	MAC		NA	0.132	NA	0.152	2.65	< 0.0773	0.0822	0.0972
Benzoic Acid	400	MAC		NA	NA	NA	NA	NA	NA	NA	NA
Bis(2-chloroethyl)ether	0.66	MAC		NA	NA	NA	NA	NA	NA	NA	NA
Bis(2-ethylhexyl)phthalate	46	MAC		NA	NA	NA	NA	NA	NA	NA	NA
Butyl benzyl phthalate	930	MAC		NA	NA	NA	NA	NA	NA	NA	NA
Carbazole	0.6	MAC		NA	NA	NA	NA	NA	NA	NA	NA
4-Chloroaniline	0.7	MAC		NA	NA	NA	NA	NA	NA	NA	NA
2-Chlorophenol	1.5	MAC		NA	NA	NA	NA	NA	NA	NA	NA
Chrysene	88	MAC		NA	< 0.333	NA	< 0.351	2.14	< 0.387	< 0.392	< 0.354
Di-n-butyl phthalate	2300	MAC		NA	NA	NA	NA	NA	NA	NA	NA
Di-n-octyl phthalate	1600	MAC		NA	NA	NA	NA	NA	NA	NA	NA
Dibenz(a,h)anthracene	0.42	MAC		NA	< 0.0665	NA	< 0.0701	0.406	< 0.0773	< 0.0785	< 0.0708
3,3'-Dichlorobenzidine	1.3	MAC		NA	NA	NA	NA	NA	NA	NA	NA
2,4-Dichlorophenol	0.48	MAC		NA	NA	NA	NA	NA	NA	NA	NA
Diethyl phthalate	470	MAC		NA	NA	NA	NA	NA	NA	NA	NA
2,4-Dimethylphenol	9	MAC		NA	NA	NA	NA	NA	NA	NA	NA
2,4-Dinitrophenol	3.3	MAC		NA	NA	NA	NA	NA	NA	NA	NA
2,4-Dinitrotoluene	0.25	MAC		NA	NA	NA	NA	NA	NA	NA	NA
2,6-Dinitrotoluene	0.26	MAC		NA	NA	NA	NA	NA	NA	NA	NA
Fluoranthene	3100	MAC		NA	< 0.333	NA	0.408	3.93	< 0.387	< 0.392	< 0.354
Fluorene	560	MAC		NA	< 0.333	NA	< 0.351	< 0.354	< 0.387	< 0.392	< 0.354
Hexachlorobenzene	0.4	MAC		NA	NA	NA	NA	NA	NA	NA	NA
Hexachlorocyclopentadiene	1.1	MAC		NA	NA	NA	NA	NA	NA	NA	NA
Hexachloroethane	0.5	MAC		NA	NA	NA	NA	NA	NA	NA	NA
Indeno(1,2,3-cd)pyrene	1.6	MAC		NA	< 0.333	NA	< 0.351	2.07	< 0.387	< 0.392	< 0.354
Isophorone	8	MAC		NA	NA	NA	NA	NA	NA	NA	NA
2-Methylphenol	15	MAC		NA	NA	NA	NA	NA	NA	NA	NA
Naphthalene	1.8	MAC		NA	< 0.333	NA	< 0.351	< 0.354	< 0.387	< 0.392	< 0.354
Nitrobenzene	0.26	MAC		NA	NA	NA	NA	NA	NA	NA	NA
N-Nitroso-di-n-propylamine	0.0018	MAC		NA	NA	NA	NA	NA	NA	NA	NA
N-Nitrosodiphenylamine	1	MAC		NA	NA	NA	NA	NA	NA	NA	NA
Pentachlorophenol	0.02	MAC		NA	NA	NA	NA	NA	NA	NA	NA
Phenol	100	MAC		NA	NA	NA	NA	NA	NA	NA	NA
Pyrene	2300	MAC		NA	< 0.333	NA	0.362	3.96	< 0.387	< 0.392	< 0.354
1,2,4-Trichlorobenzene	5	MAC		NA	NA	NA	NA	NA	NA	NA	NA
2,4,5-Trichlorophenol	26	MAC		NA	NA	NA	NA	NA	NA	NA	NA
2,4,6-Trichlorophenol	0.66	MAC		NA	NA	NA	NA	NA	NA	NA	NA

Notes:
 Constituents that are not identified in 35 IAC 1100 Subpart F (MAC Table) are compared to the Metropolitan Statistical Area Background Concentration found in 35 IAC 742 Appendix A, Table H
 < = Analyte not detected (i.e. less than RL or MDL)
 All data reported in milligrams per kilogram (mg/kg) unless otherwise noted.
 NA = This constituent was not analyzed.
 NE = No remediation objective established by the IEPA for this constituent.
 Bold identifies an exceedence of the referenced objective.

TABLE 3

Summary of Soil Analytical Results - Soil Characterization Sampling

Polychlorinated Biphenyls (PCBs)

CLIENT: Civiltech Engineering, Inc.
SITE: Villa Park Tri-Trail: Portions of Monterey Avenue and Wildwood Avenue, Villa Park, Illinois
PROJECT NUMBER: T220261

SAMPLE DATE: October 6 and October 28, 2022
LABORATORY: Pace Analytical Services LLC
MATRIX: Soil

Analytical Method: EPA Method 8082

Contaminant of Concern	Maximum Allowable Concentration (MAC) within a Metropolitan Statistical Area (MSA)		Sample ID	WILD-1	WILD-1-10N	WILD-2	WILD-3	WILD-3-10W	WILD-3-10E	WILD-4	WILD-5
	Value	Objective	Sample Date	10/6/2022	10/28/2022	10/6/2022	10/6/2022	10/28/2022	10/28/2022	10/6/2022	10/6/2022
			Depth	0-2'	0-2'	0-2'	0-2'	0-2'	0-2'	0-2'	0-2'
		Soil Type	Silty Clay	Silty Clay	Silty Clay	Silty Clay	Silty Clay	Silty Clay	Silty Clay	Silty Clay	Silty Clay
Aroclor 1016	I	MAC		NA	NA	NA	< 0.020	NA	NA	NA	NA
Aroclor 1221	I	MAC		NA	NA	NA	< 0.020	NA	NA	NA	NA
Aroclor 1232	I	MAC		NA	NA	NA	< 0.020	NA	NA	NA	NA
Aroclor 1242	I	MAC		NA	NA	NA	< 0.020	NA	NA	NA	NA
Aroclor 1248	I	MAC		NA	NA	NA	< 0.020	NA	NA	NA	NA
Aroclor 1254	I	MAC		NA	NA	NA	< 0.020	NA	NA	NA	NA
Aroclor 1260	I	MAC		NA	NA	NA	< 0.020	NA	NA	NA	NA

Notes:

Constituents that are not identified in 35 IAC 1100 Subpart F (MAC Table) are compared to the Metropolitan Statistical Area Background Concentration found in 35 IAC 742 Appendix A, Table H

< = Analyte not detected (i.e. less than RL or MDL)

All data reported in milligrams per kilogram (mg/kg) unless otherwise noted.

NA = This constituent was not analyzed.

NE = No remediation objective established by the IEPA for this constituent.

Bold identifies an exceedence of the referenced objective.



TABLE 3 CONT.

Summary of Soil Analytical Results - Soil Characterization Sampling

Polychlorinated Biphenyls (PCBs)

CLIENT: Civiltech Engineering, Inc.
SITE: Villa Park Tri-Trail: Portions of Monterey Avenue and Wildwood Avenue, Villa Park, Illinois
PROJECT NUMBER: T220261

SAMPLE DATE: October 6 and October 28, 2022
LABORATORY: Pace Analytical Services LLC
MATRIX: Soil

Analytical Method: EPA Method 8082

Contaminant of Concern	Maximum Allowable Concentration (MAC) within a Metropolitan Statistical Area (MSA)		Sample ID	WILD-5-IOW	WILD-6	WILD-6-IOE	MONT-1	MONT-2	MONT-2-10S	MONT-2-10N	MONT-3
	Value	Objective	Sample Date	10/28/2022	10/6/2022	10/28/2022	10/6/2022	10/6/2022	10/28/2022	10/28/2022	10/28/2022
			Depth	0-2'	0-2'	0-2'	0-2'	0-2'	0-2'	0-2'	0-2'
			Soil Type	Silty Clay	Silty Clay	Silty Clay	Silty Clay	Silty Clay	Silty Clay	Silty Clay	Silty Clay
Aroclor 1016	I	MAC		NA	NA	NA	NA	NA	NA	NA	NA
Aroclor 1221	I	MAC		NA	NA	NA	NA	NA	NA	NA	NA
Aroclor 1232	I	MAC		NA	NA	NA	NA	NA	NA	NA	NA
Aroclor 1242	I	MAC		NA	NA	NA	NA	NA	NA	NA	NA
Aroclor 1248	I	MAC		NA	NA	NA	NA	NA	NA	NA	NA
Aroclor 1254	I	MAC		NA	NA	NA	NA	NA	NA	NA	NA
Aroclor 1260	I	MAC		NA	NA	NA	NA	NA	NA	NA	NA

Notes:

Constituents that are not identified in 35 IAC 1100 Subpart F (MAC Table) are compared to the Metropolitan Statistical Area Background Concentration found in 35 IAC 742 Appendix A, Table H

< = Analyte not detected (i.e. less than RL or MDL)

All data reported in milligrams per kilogram (mg/kg) unless otherwise noted.

NA = This constituent was not analyzed.

NE = No remediation objective established by the IEPA for this constituent.

Bold identifies an exceedence of the referenced objective.



TABLE 4

Summary of Soil Analytical Results - Soil Characterization Sampling

Resource Conservation Recovery Act (RCRA) Metals

CLIENT: Civiltech Engineering, Inc.
SITE: Villa Park Tri-Trail: Portions of Monterey Avenue and Wildwood Avenue, Villa Park, Illinois
PROJECT NUMBER: T220261

SAMPLE DATE: October 6 and October 28, 2022
LABORATORY: Pace Analytical Services LLC
MATRIX: Soil

Analytical Method: EPA Method 6010/6020

Contaminant of Concern	Maximum Allowable Concentration (MAC) within a Metropolitan Statistical Area (MSA)		Sample ID	WILD-1	WILD-1-10N	WILD-2	WILD-3	WILD-3-10E	WILD-3-10W	WILD-4	WILD-5	
			Sample Date	10/6/2022	10/28/2022	10/6/2022	10/6/2022	10/28/2022	10/28/2022	10/28/2022	10/6/2022	10/6/2022
			pH	7.48	-	8.07	7.78	-	-	-	7.85	7.80
			6.25 ≤ pH ≤ 9.0	Yes	-	Yes	Yes	-	-	-	Yes	Yes
			Depth	0-2'	0-2'	0-2'	0-2'	0-2'	0-2'	0-2'	0-2'	0-2'
	Value	Objective	Soil Type	Silty Clay	Silty Clay	Silty Clay	Silty Clay	Silty Clay	Silty Clay	Silty Clay	Silty Clay	
Arsenic	13	MAC		14.7	12.1	10.1	13.5	8.74	7.42	11.7	15.7	
Barium	1,500	MAC		102	NA	187	118	NA	NA	126	122	
Cadmium	5.2	MAC		< 0.484	NA	< 0.486	< 0.420	NA	NA	< 0.469	< 0.372	
Chromium	21	MAC		31.7	34.2	39.4	28.2	23.9	28.0	25.8	29.5	
Lead	107	MAC		25.9	NA	26.8	68	NA	NA	32.6	29.4	
Mercury	0.89	MAC		< 0.0437	NA	0.0619	0.0585	NA	NA	< 0.0429	< 0.0470	
Selenium	1.3	MAC		< 0.947	NA	< 0.952	< 0.823	NA	NA	< 0.919	< 0.728	
Silver	4.4	MAC		< 0.484	NA	< 0.486	< 0.420	NA	NA	< 0.469	< 0.372	

Notes:

Constituents that are not identified in 35 IAC 1100 Subpart F (MAC Table) are compared to the Metropolitan Statistical Area Background Concentration found in 35 IAC 742 Appendix A, Table H

< = Analyte not detected (i.e. less than RL or MDL)

All data reported in milligrams per kilogram (mg/kg) unless otherwise noted.

NA = This constituent was not analyzed.

NE = No remediation objective established by the IEPA for this constituent.

Bold identifies an exceedence of the referenced objective.



TABLE 4 CONT.

Summary of Soil Analytical Results - Soil Characterization Sampling

Resource Conservation Recovery Act (RCRA) Metals

CLIENT: Civiltech Engineering, Inc.
SITE: Villa Park Tri-Trail: Portions of Monterey Avenue and Wildwood Avenue, Villa Park, Illinois
PROJECT NUMBER: T220261

SAMPLE DATE: October 6 and October 28, 2022
LABORATORY: Pace Analytical Services LLC
MATRIX: Soil

Analytical Method: EPA Method 6010/6020

Contaminant of Concern	Maximum Allowable Concentration (MAC) within a Metropolitan Statistical Area (MSA)		Sample ID	WILD-5-IOW	WILD-6	WILD-6-IOE	MONT-1	MONT-2	MONT-2-10S	MONT-2-10N	MONT-3
			Sample Date	10/28/2022	10/6/2022	10/28/2022	10/6/2022	10/6/2022	10/28/2022	10/28/2022	10/28/2022
			pH	-	7.76	-	8.21	7.63	-	-	8.01
			6.25 ≤ pH ≤ 9.0	-	Yes	-	Yes	Yes	-	-	Yes
			Depth	0-2'	0-2'	0-2'	0-2'	0-2'	0-2'	0-2'	0-2'
	Value	Objective	Soil Type	Silty Clay	Silty Clay	Silty Clay	Silty Clay	Silty Clay	Silty Clay	Silty Clay	Silty Clay
Arsenic	13	MAC		12.2	14.6	7.97	10.6	11.6	NA	NA	9.07
Barium	1,500	MAC		NA	45.9	NA	125	114	NA	NA	55.7
Cadmium	5.2	MAC		NA	< 0.365	NA	< 0.365	< 0.427	NA	NA	< 0.351
Chromium	21	MAC		26.6	20.1	NA	28.7	24.3	NA	NA	12.0
Lead	107	MAC		NA	20.2	NA	20.3	71.1	NA	NA	37.2
Mercury	0.89	MAC		NA	< 0.0443	NA	< 0.0467	< 0.0472	NA	NA	0.0815
Selenium	1.3	MAC		NA	< 0.714	NA	< 0.715	< 0.837	NA	NA	< 0.687
Silver	4.4	MAC		NA	< 0.365	NA	< 0.365	< 0.427	NA	NA	< 0.351

Notes:

Constituents that are not identified in 35 IAC 1100 Subpart F (MAC Table) are compared to the Metropolitan Statistical Area Background Concentration found in 35 IAC 742 Appendix A, Table H

< = Analyte not detected (i.e. less than RL or MDL)

All data reported in milligrams per kilogram (mg/kg) unless otherwise noted.

NA = This constituent was not analyzed.

NE = No remediation objective established by the IEPA for this constituent.

Bold identifies an exceedence of the referenced objective.



TABLE 5

Summary of Soil Analytical Results - Soil Characterization Sampling

TCLP Resource Conservation Recovery Act (RCRA) Metals

CLIENT: Civiltech Engineering, Inc.
SITE: Villa Park Tri-Trail: Portions of Monterey Avenue and Wildwood Avenue, Villa Park, Illinois
PROJECT NUMBER: T220261

SAMPLE DATE: October 6 and October 28, 2022
LABORATORY: Pace Analytical Services LLC
MATRIX: Soil

Analytical Method: EPA Method 6020

Contaminant of Concern	Maximum Allowable Concentration (MAC) within a Metropolitan Statistical Area (MSA)		Sample ID	WILD-1	WILD-1-10N	WILD-2	WILD-3	WILD-3-10E	WILD-3-10W	WILD-4	WILD-5
	Value	Objective	Sample Date	10/6/2022	10/28/2022	10/6/2022	10/6/2022	10/28/2022	10/28/2022	10/6/2022	10/6/2022
			Depth	0-2'	0-2'	0-2'	0-2'	0-2'	0-2'	0-2'	0-2'
		Soil Type	Silty Clay	Silty Clay	Silty Clay	Silty Clay	Silty Clay	Silty Clay	Silty Clay	Silty Clay	Silty Clay
Arsenic	0.05	SCOG		NA	NA	NA	NA	NA	NA	NA	NA
Barium	2	SCOG		NA	NA	NA	NA	NA	NA	NA	NA
Cadmium	0.005	SCOG		NA	NA	NA	NA	NA	NA	NA	NA
Chromium	0.1	SCOG		< 0.00500	< 0.00500	< 0.00500	< 0.00500	< 0.00500	< 0.00500	< 0.00500	< 0.00500
Lead	0.0075	SCOG		NA	NA	NA	NA	NA	NA	NA	NA
Mercury	0.002	SCOG		NA	NA	NA	NA	NA	NA	NA	NA
Selenium	0.05	SCOG		NA	NA	NA	NA	NA	NA	NA	NA
Silver	0.05	SCOG		NA	NA	NA	NA	NA	NA	NA	NA

Notes:

Constituents that are not identified in 35 IAC 1100 Subpart F (MAC Table) are compared to the Metropolitan Statistical Area Background Concentration found in 35 IAC 742 Appendix A, Table H
 As an alternative to the subject maximum allowable concentration value, compliance verification may be determined by comparing soil sample extraction results (TCLP/SPLP) for this constituent to the respective TACO Class I Soil Component of the Groundwater Ingestion Exposure Route objective (35 Ill. Admin. Code 742.Appendix B, Table A). (See 35 IAC 1100.610(b)(1)(B); 1100.610(b)(3)(C)).

< = Analyte not detected (i.e. less than RL or MDL)

All data reported in milligrams per liter (mg/L) unless otherwise noted.

NA = This constituent was not analyzed.

NE = No remediation objective established by the IEPA for this constituent.

Bold identifies an exceedence of the referenced objective.



TABLE 5 CONT.

Summary of Soil Analytical Results - Soil Characterization Sampling

TCLP Resource Conservation Recovery Act (RCRA) Metals

CLIENT: Civiltech Engineering, Inc.
SITE: Villa Park Tri-Trail: Portions of Monterey Avenue and Wildwood Avenue, Villa Park, Illinois
PROJECT NUMBER: T220261

SAMPLE DATE: October 6 and October 28, 2022
LABORATORY: Pace Analytical Services LLC
MATRIX: Soil

Analytical Method: EPA Method 6020

Contaminant of Concern	Maximum Allowable Concentration (MAC) within a Metropolitan Statistical Area (MSA)		Sample ID	WILD-5-IOW	WILD-6	WILD-6-IOE	MONT-1	MONT-2	MONT-2-IOS	MONT-2-ION	MONT-3
	Value	Objective	Sample Date	10/28/2022	10/6/2022	10/28/2022	10/6/2022	10/6/2022	10/28/2022	10/28/2022	10/28/2022
			Depth	0-2'	0-2'	0-2'	0-2'	0-2'	0-2'	0-2'	0-2'
			Soil Type	Silty Clay	Silty Clay	Silty Clay	Silty Clay	Silty Clay	Silty Clay	Silty Clay	Silty Clay
Arsenic	0.05	SCOG		NA	NA	NA	NA	NA	NA	NA	NA
Barium	2	SCOG		NA	NA	NA	NA	NA	NA	NA	NA
Cadmium	0.005	SCOG		NA	NA	NA	NA	NA	NA	NA	NA
Chromium	0.1	SCOG		< 0.00500	NA	NA	< 0.00500	< 0.00500	NA	NA	NA
Lead	0.0075	SCOG		NA	NA	NA	NA	NA	NA	NA	NA
Mercury	0.002	SCOG		NA	NA	NA	NA	NA	NA	NA	NA
Selenium	0.05	SCOG		NA	NA	NA	NA	NA	NA	NA	NA
Silver	0.05	SCOG		NA	NA	NA	NA	NA	NA	NA	NA

Notes:

Constituents that are not identified in 35 IAC 1100 Subpart F (MAC Table) are compared to the Metropolitan Statistical Area Background Concentration found in 35 IAC 742 Appendix A, Table H
 As an alternative to the subject maximum allowable concentration value, compliance verification may be determined by comparing soil sample extraction results (TCLP/SPLP) for this constituent to the respective TACO Class I Soil Component of the Groundwater Ingestion Exposure Route objective (35 Ill. Admin. Code 742.Appendix B, Table A). (See 35 IAC 1100.610(b)(1)(B); 1100.610(b)(3)(C)).

< = Analyte not detected (i.e. less than RL or MDL)

All data reported in milligrams per liter (mg/L) unless otherwise noted.

NA = This constituent was not analyzed.

NE = No remediation objective established by the IEPA for this constituent.

Bold identifies an exceedence of the referenced objective.





Pace Analytical Services, LLC

2231 W. Altorfer Drive

Peoria, IL 61615

(800)752-6651

November 30, 2022

Marjory Bredrup
True North Consultants
1000 East Warrenville Rd. #140
Naperville, IL 60563

RE: Villa Park Tri-Trail-Wildwood & Monteray

Dear Marjory Bredrup:

Please find enclosed the analytical results for the **8** sample(s) the laboratory received on **10/6/22 3:00 pm** and logged in under work order **FJ01388**. All testing is performed according to our current TNI accreditations unless otherwise noted. This report cannot be reproduced, except in full, without the written permission of Pace Analytical Services, LLC.

If you have any questions regarding your report, please contact your project manager. Quality and timely data is of the utmost importance to us.

Pace Analytical Services appreciates the opportunity to provide you with analytical expertise . We are always trying to improve our customer service and we welcome you to contact the Director of Client Services, Lisa Grant, with any feedback you have about your experience with our laboratory at 309-683-1764 or lisa.grant@pacelabs.com.

A handwritten signature in black ink that reads "Diane Billings". The signature is written in a cursive style.

Diane Billings
Project Manager



SAMPLE RECEIPT CHECK LIST

Items not applicable will be marked as in compliance

Work Order FJ01388

YES	Samples received within temperature compliance when applicable
YES	COC present upon sample receipt
YES	COC completed & legible
YES	Sampler name & signature present
YES	Unique sample IDs assigned
YES	Sample collection location recorded
YES	Date & time collected recorded on COC
YES	Relinquished by client signature on COC
YES	COC & labels match
YES	Sample labels are legible
YES	Appropriate bottle(s) received
YES	Sufficient sample volume received
YES	Sample containers received undamaged
YES	Zero headspace, <6 mm present in VOA vials
NO	Trip blank(s) received
YES	All non-field analyses received within holding times
NO	Short hold time analysis
YES	Current PDC COC submitted
NO	Case narrative provided



ANALYTICAL RESULTS

Sample: FJ01388-01
Name: WILD-1
Matrix: Solid - Grab

Sampled: 10/06/22 10:00
Received: 10/06/22 15:00
PO #: T220261

Parameter	Result	Unit	Qualifier	Dilution	MDL	MRL	Analyzed	Analyst	Method
General Chemistry - STL									
Solids - total solids (TS)	85	%		1		0.050	10/07/22 15:39	SEC	SM 2540G
Semivolatile Organics - STL									
Acenaphthene	< 0.354	mg/kg dry		1	0.0439	0.354	10/11/22 15:08	SCI	EPA 8270C
Anthracene	< 0.354	mg/kg dry		1	0.0408	0.354	10/11/22 15:08	SCI	EPA 8270C
Benzo(a)anthracene	< 0.354	mg/kg dry		1	0.0386	0.354	10/11/22 15:08	SCI	EPA 8270C
Benzo(b)fluoranthene	< 0.354	mg/kg dry		1	0.0417	0.354	10/11/22 15:08	SCI	EPA 8270C
Benzo(k)fluoranthene	< 0.354	mg/kg dry		1	0.0488	0.354	10/11/22 15:08	SCI	EPA 8270C
Benzo(a)pyrene	< 0.0708	mg/kg dry		1	0.0378	0.0708	10/11/22 15:08	SCI	EPA 8270C
Chrysene	< 0.354	mg/kg dry		1	0.0372	0.354	10/11/22 15:08	SCI	EPA 8270C
Dibenzo(a,h)anthracene	< 0.0708	mg/kg dry		1	0.0404	0.0708	10/11/22 15:08	SCI	EPA 8270C
Fluoranthene	< 0.354	mg/kg dry		1	0.0419	0.354	10/11/22 15:08	SCI	EPA 8270C
Fluorene	< 0.354	mg/kg dry		1	0.0424	0.354	10/11/22 15:08	SCI	EPA 8270C
Indeno(1,2,3-cd)pyrene	< 0.354	mg/kg dry		1	0.0422	0.354	10/11/22 15:08	SCI	EPA 8270C
Naphthalene	< 0.354	mg/kg dry		1	0.0366	0.354	10/11/22 15:08	SCI	EPA 8270C
Pyrene	< 0.354	mg/kg dry		1	0.0419	0.354	10/11/22 15:08	SCI	EPA 8270C
Surrogate: 2-Fluorobiphenyl	74 %	35-110					10/11/22 15:08	SCI	EPA 8270C
Surrogate: Nitrobenzene-d5	75 %	33.2-105					10/11/22 15:08	SCI	EPA 8270C
Surrogate: 4-Terphenyl-d14	74 %	33.4-130					10/11/22 15:08	SCI	EPA 8270C
TCLP Metals - STL									
Chromium	< 0.00500	mg/L		1	0.000660	0.00500	10/27/22 16:49	KAM	EPA 6010B
Total Metals - STL									
Mercury	< 0.0437	mg/kg dry		1	0.0220	0.0437	10/10/22 10:00	KAM	SW 7471
Arsenic	14.7	mg/kg dry		1	0.705	4.84	10/10/22 09:39	DAS	EPA 6010B
Barium	102	mg/kg dry		1	0.192	0.967	10/10/22 09:39	DAS	EPA 6010B
Cadmium	< 0.484	mg/kg dry		1	0.0302	0.484	10/10/22 09:39	DAS	EPA 6010B
Chromium	31.7	mg/kg dry		1	0.149	0.484	10/10/22 09:39	DAS	EPA 6010B
Lead	25.9	mg/kg dry		1	0.608	3.87	10/10/22 09:39	DAS	EPA 6010B
Selenium	< 0.947	mg/kg dry	Mrl	1	0.947	1.26	10/10/22 09:39	DAS	EPA 6010B
Silver	< 0.484	mg/kg dry		1	0.142	0.484	10/10/22 09:39	DAS	EPA 6010B
Volatile Organics - STL									
Benzene	< 0.0266	mg/kg dry		12.5	0.00481	0.0266	10/10/22 15:14	CLH	EPA 8260B
Ethylbenzene	< 0.0666	mg/kg dry		12.5	0.0187	0.0666	10/10/22 15:14	CLH	EPA 8260B
Toluene	< 0.0666	mg/kg dry		12.5	0.0201	0.0666	10/10/22 15:14	CLH	EPA 8260B
Xylenes- Total	< 0.200	mg/kg dry		12.5	0.0284	0.200	10/10/22 15:14	CLH	EPA 8260B
Surrogate: 4-Bromofluorobenzene	99 %	52.8-152					10/10/22 15:14	CLH	EPA 8260B
Surrogate: 1,2-Dichloroethane-d4	98 %	53.6-139					10/10/22 15:14	CLH	EPA 8260B



Pace Analytical Services, LLC
2231 W. Altorfer Drive
Peoria, IL 61615
(800)752-6651

ANALYTICAL RESULTS

Sample: FJ01388-01
Name: WILD-1
Matrix: Solid - Grab

Sampled: 10/06/22 10:00
Received: 10/06/22 15:00
PO #: T220261

Parameter	Result	Unit	Qualifier	Dilution	MDL	MRL	Analyzed	Analyst	Method
Surrogate: Toluene-d8	103 %	65.9-129					10/10/22 15:14	CLH	EPA 8260B



ANALYTICAL RESULTS

Sample: FJ01388-02

Name: WILD-2

Matrix: Solid - Grab

Sampled: 10/06/22 10:10

Received: 10/06/22 15:00

PO #: T220261

Parameter	Result	Unit	Qualifier	Dilution	MDL	MRL	Analyzed	Analyst	Method
General Chemistry - STL									
Solids - total solids (TS)	83	%		1		0.050	10/07/22 15:39	SEC	SM 2540G
Semivolatile Organics - STL									
Acenaphthene	< 0.362	mg/kg dry		1	0.0449	0.362	10/11/22 15:35	SCI	EPA 8270C
Anthracene	< 0.362	mg/kg dry		1	0.0417	0.362	10/11/22 15:35	SCI	EPA 8270C
Benzo(a)anthracene	< 0.362	mg/kg dry		1	0.0395	0.362	10/11/22 15:35	SCI	EPA 8270C
Benzo(b)fluoranthene	< 0.362	mg/kg dry		1	0.0426	0.362	10/11/22 15:35	SCI	EPA 8270C
Benzo(k)fluoranthene	< 0.362	mg/kg dry		1	0.0499	0.362	10/11/22 15:35	SCI	EPA 8270C
Benzo(a)pyrene	< 0.0724	mg/kg dry		1	0.0386	0.0724	10/11/22 15:35	SCI	EPA 8270C
Chrysene	< 0.362	mg/kg dry		1	0.0380	0.362	10/11/22 15:35	SCI	EPA 8270C
Dibenzo(a,h)anthracene	< 0.0724	mg/kg dry		1	0.0413	0.0724	10/11/22 15:35	SCI	EPA 8270C
Fluoranthene	< 0.362	mg/kg dry		1	0.0429	0.362	10/11/22 15:35	SCI	EPA 8270C
Fluorene	< 0.362	mg/kg dry		1	0.0434	0.362	10/11/22 15:35	SCI	EPA 8270C
Indeno(1,2,3-cd)pyrene	< 0.362	mg/kg dry		1	0.0432	0.362	10/11/22 15:35	SCI	EPA 8270C
Naphthalene	< 0.362	mg/kg dry		1	0.0374	0.362	10/11/22 15:35	SCI	EPA 8270C
Pyrene	< 0.362	mg/kg dry		1	0.0428	0.362	10/11/22 15:35	SCI	EPA 8270C
Surrogate: 2-Fluorobiphenyl	71 %	35-110					10/11/22 15:35	SCI	EPA 8270C
Surrogate: Nitrobenzene-d5	72 %	33.2-105					10/11/22 15:35	SCI	EPA 8270C
Surrogate: 4-Terphenyl-d14	76 %	33.4-130					10/11/22 15:35	SCI	EPA 8270C
TCLP Metals - STL									
Chromium	< 0.00500	mg/L		1	0.000660	0.00500	10/20/22 11:57	KAM	EPA 6010B
Total Metals - STL									
Mercury	0.0619	mg/kg dry		1	0.0209	0.0416	10/10/22 10:00	KAM	SW 7471
Arsenic	10.1	mg/kg dry		1	0.709	4.86	10/10/22 09:41	DAS	EPA 6010B
Barium	187	mg/kg dry		1	0.194	0.973	10/10/22 09:41	DAS	EPA 6010B
Cadmium	< 0.486	mg/kg dry		1	0.0304	0.486	10/10/22 09:41	DAS	EPA 6010B
Chromium	39.4	mg/kg dry		1	0.150	0.486	10/10/22 09:41	DAS	EPA 6010B
Lead	26.8	mg/kg dry		1	0.612	3.89	10/10/22 09:41	DAS	EPA 6010B
Selenium	< 0.952	mg/kg dry	Mrl	1	0.952	1.26	10/11/22 08:29	KAM	EPA 6010B
Silver	< 0.486	mg/kg dry		1	0.143	0.486	10/10/22 09:41	DAS	EPA 6010B
Volatile Organics - STL									
Acetone	0.0552	mg/kg dry		1	0.00589	0.0494	10/07/22 14:17	CLH	EPA 8260B
Benzene	< 0.00494	mg/kg dry		1	0.000357	0.00494	10/07/22 14:17	CLH	EPA 8260B
Bromodichloromethane	< 0.00494	mg/kg dry		1	4.63E-5	0.00494	10/07/22 14:17	CLH	EPA 8260B
Bromoform	< 0.00494	mg/kg dry		1	9.90E-5	0.00494	10/07/22 14:17	CLH	EPA 8260B
Bromomethane	< 0.00987	mg/kg dry		1	0.00196	0.00987	10/07/22 14:17	CLH	EPA 8260B
2-Butanone	< 0.00987	mg/kg dry		1	0.00355	0.00987	10/07/22 14:17	CLH	EPA 8260B
Carbon disulfide	< 0.00987	mg/kg dry		1	0.00105	0.00987	10/07/22 14:17	CLH	EPA 8260B



ANALYTICAL RESULTS

Sample: FJ01388-02

Name: WILD-2

Matrix: Solid - Grab

Sampled: 10/06/22 10:10

Received: 10/06/22 15:00

PO #: T220261

Parameter	Result	Unit	Qualifier	Dilution	MDL	MRL	Analyzed	Analyst	Method
Carbon tetrachloride	< 0.00494	mg/kg dry		1	0.00128	0.00494	10/07/22 14:17	CLH	EPA 8260B
Chlorobenzene	< 0.00494	mg/kg dry		1	0.000599	0.00494	10/07/22 14:17	CLH	EPA 8260B
Chloroform	< 0.00494	mg/kg dry		1	6.32E-5	0.00494	10/07/22 14:17	CLH	EPA 8260B
1,2-Dibromo-3-chloropropane	< 0.000987	mg/kg dry		1	9.15E-5	0.000987	10/07/22 14:17	CLH	EPA 8260B
Dibromochloromethane	< 0.00494	mg/kg dry		1	0.000858	0.00494	10/07/22 14:17	CLH	EPA 8260B
1,2-Dibromoethane	< 0.00197	mg/kg dry		1	4.94E-5	0.00197	10/07/22 14:17	CLH	EPA 8260B
1,2-Dichlorobenzene	< 0.00494	mg/kg dry		1	0.000816	0.00494	10/07/22 14:17	CLH	EPA 8260B
1,4-Dichlorobenzene	< 0.00494	mg/kg dry		1	0.000649	0.00494	10/07/22 14:17	CLH	EPA 8260B
1,1-Dichloroethane	< 0.00494	mg/kg dry		1	0.000676	0.00494	10/07/22 14:17	CLH	EPA 8260B
1,2-Dichloroethane	< 0.00494	mg/kg dry		1	0.000315	0.00494	10/07/22 14:17	CLH	EPA 8260B
1,1-Dichloroethene	< 0.00494	mg/kg dry		1	0.000619	0.00494	10/07/22 14:17	CLH	EPA 8260B
cis-1,2-Dichloroethene	< 0.00494	mg/kg dry		1	0.000601	0.00494	10/07/22 14:17	CLH	EPA 8260B
trans-1,2-Dichloroethene	< 0.00494	mg/kg dry		1	0.00157	0.00494	10/07/22 14:17	CLH	EPA 8260B
1,2-Dichloropropane	< 0.00494	mg/kg dry		1	0.000659	0.00494	10/07/22 14:17	CLH	EPA 8260B
cis-1,3-Dichloropropene	< 0.00296	mg/kg dry		1	4.63E-5	0.00296	10/07/22 14:17	CLH	EPA 8260B
trans-1,3-Dichloropropene	< 0.00296	mg/kg dry		1	5.74E-5	0.00296	10/07/22 14:17	CLH	EPA 8260B
1,3-Dichloropropene - Total	< 0.00296	mg/kg dry		1	0.00151	0.00296	10/07/22 14:17	CLH	EPA 8260B
Ethylbenzene	< 0.00494	mg/kg dry		1	0.00139	0.00494	10/07/22 14:17	CLH	EPA 8260B
MTBE	< 0.00494	mg/kg dry		1	0.000669	0.00494	10/07/22 14:17	CLH	EPA 8260B
Methylene chloride	< 0.00494	mg/kg dry		1	0.000527	0.00494	10/07/22 14:17	CLH	EPA 8260B
Styrene	< 0.00494	mg/kg dry		1	0.00117	0.00494	10/07/22 14:17	CLH	EPA 8260B
Tetrachloroethene	< 0.00494	mg/kg dry		1	0.000896	0.00494	10/07/22 14:17	CLH	EPA 8260B
Toluene	< 0.00494	mg/kg dry		1	0.00149	0.00494	10/07/22 14:17	CLH	EPA 8260B
1,1,1-Trichloroethane	< 0.00494	mg/kg dry		1	0.000653	0.00494	10/07/22 14:17	CLH	EPA 8260B
1,1,2-Trichloroethane	< 0.00494	mg/kg dry		1	0.000736	0.00494	10/07/22 14:17	CLH	EPA 8260B
Trichloroethene	< 0.00494	mg/kg dry		1	0.000998	0.00494	10/07/22 14:17	CLH	EPA 8260B
Vinyl acetate	< 0.00494	mg/kg dry		1	0.00166	0.00494	10/07/22 14:17	CLH	EPA 8260B
Vinyl chloride	< 0.00494	mg/kg dry	ME	1	0.00140	0.00494	10/07/22 14:17	CLH	EPA 8260B
o-Xylene	< 0.00494	mg/kg dry		1	0.00107	0.00494	10/07/22 14:17	CLH	EPA 8260B
m,p-Xylene	< 0.00987	mg/kg dry		1	0.00103	0.00987	10/07/22 14:17	CLH	EPA 8260B
Xylenes- Total	< 0.0148	mg/kg dry		1	0.00211	0.0148	10/07/22 14:17	CLH	EPA 8260B
Surrogate: 4-Bromofluorobenzene	84 %	52.8-152					10/07/22 14:17	CLH	EPA 8260B
Surrogate: 1,2-Dichloroethane-d4	108 %	53.6-139					10/07/22 14:17	CLH	EPA 8260B
Surrogate: Toluene-d8	102 %	65.9-129					10/07/22 14:17	CLH	EPA 8260B



ANALYTICAL RESULTS

Sample: FJ01388-03

Name: WILD-3

Matrix: Solid - Grab

Sampled: 10/06/22 10:15

Received: 10/06/22 15:00

PO #: T220261

Parameter	Result	Unit	Qualifier	Dilution	MDL	MRL	Analyzed	Analyst	Method
General Chemistry - STL									
Solids - total solids (TS)	83	%		1		0.050	10/07/22 15:39	SEC	SM 2540G
Polychlorinated Biphenyls (PCBs) - STL									
Aroclor 1016	< 0.020	mg/kg dry		1	0.004	0.020	10/11/22 23:16	SBG	EPA 8082
Aroclor 1221	< 0.020	mg/kg dry		1	0.004	0.020	10/11/22 23:16	SBG	EPA 8082
Aroclor 1232	< 0.020	mg/kg dry		1	0.004	0.020	10/11/22 23:16	SBG	EPA 8082
Aroclor 1242	< 0.020	mg/kg dry		1	0.004	0.020	10/11/22 23:16	SBG	EPA 8082
Aroclor 1248	< 0.020	mg/kg dry		1	0.004	0.020	10/11/22 23:16	SBG	EPA 8082
Aroclor 1254	< 0.020	mg/kg dry		1	0.004	0.020	10/11/22 23:16	SBG	EPA 8082
Aroclor 1260	< 0.020	mg/kg dry		1	0.004	0.020	10/11/22 23:16	SBG	EPA 8082
Aroclors - Total	< 0.020	mg/kg dry		1	0.004	0.020	10/11/22 23:16	SBG	EPA 8082
Semivolatile Organics - STL									
Acenaphthene	< 0.403	mg/kg dry		1	0.0451	0.403	10/11/22 16:02	SCI	EPA 8270C
Anthracene	< 0.403	mg/kg dry		1	0.0418	0.403	10/11/22 16:02	SCI	EPA 8270C
Benzo(a)anthracene	0.456	mg/kg dry		1	0.0397	0.403	10/11/22 16:02	SCI	EPA 8270C
Benzo(b)fluoranthene	0.681	mg/kg dry		1	0.0428	0.403	10/11/22 16:02	SCI	EPA 8270C
Benzo(k)fluoranthene	< 0.403	mg/kg dry		1	0.0501	0.403	10/11/22 16:02	SCI	EPA 8270C
Benzo(a)pyrene	0.482	mg/kg dry		1	0.0387	0.0726	10/11/22 16:02	SCI	EPA 8270C
Benzoic Acid	< 0.403	mg/kg dry		1	0.0215	0.403	10/11/22 16:02	SCI	EPA 8270C
Bis(2-chloroethyl) ether	< 0.403	mg/kg dry		1	0.0387	0.403	10/11/22 16:02	SCI	EPA 8270C
Bis(2-ethylhexyl) phthalate	< 0.403	mg/kg dry		1	0.0353	0.403	10/11/22 16:02	SCI	EPA 8270C
Butyl benzyl phthalate	< 0.403	mg/kg dry		1	0.0333	0.403	10/11/22 16:02	SCI	EPA 8270C
Carbazole	< 0.403	mg/kg dry		1	0.0454	0.403	10/11/22 16:02	SCI	EPA 8270C
4-Chloroaniline	< 0.403	mg/kg dry		1	0.0408	0.403	10/11/22 16:02	SCI	EPA 8270C
2-Chlorophenol	< 0.403	mg/kg dry		1	0.0452	0.403	10/11/22 16:02	SCI	EPA 8270C
Chrysene	0.472	mg/kg dry		1	0.0382	0.403	10/11/22 16:02	SCI	EPA 8270C
Di-n-butyl phthalate	< 0.403	mg/kg dry		1	0.0381	0.403	10/11/22 16:02	SCI	EPA 8270C
Di-n-octyl phthalate	< 0.403	mg/kg dry		1	0.0343	0.403	10/11/22 16:02	SCI	EPA 8270C
Dibenzo(a,h)anthracene	0.0775	mg/kg dry		1	0.0415	0.0726	10/11/22 16:02	SCI	EPA 8270C
3,3'-Dichlorobenzidine	< 0.00678	mg/kg dry	Mrl	1	0.00678	0.0200	10/11/22 16:02	SCI	EPA 8270C
2,4-Dichlorophenol	< 0.403	mg/kg dry		1	0.0377	0.403	10/11/22 16:02	SCI	EPA 8270C
Diethyl phthalate	< 0.242	mg/kg dry		1	0.0366	0.242	10/11/22 16:02	SCI	EPA 8270C
2,4-Dimethylphenol	< 0.403	mg/kg dry		1	0.0454	0.403	10/11/22 16:02	SCI	EPA 8270C
2,4-Dinitrophenol	< 0.182	mg/kg dry		1	0.0665	0.182	10/11/22 16:02	SCI	EPA 8270C
2,4-Dinitrotoluene	< 0.121	mg/kg dry		1	0.0324	0.121	10/11/22 16:02	SCI	EPA 8270C
2,6-Dinitrotoluene	< 0.121	mg/kg dry		1	0.0286	0.121	10/11/22 16:02	SCI	EPA 8270C
Fluoranthene	0.947	mg/kg dry		1	0.0430	0.403	10/11/22 16:02	SCI	EPA 8270C
Fluorene	< 0.403	mg/kg dry		1	0.0435	0.403	10/11/22 16:02	SCI	EPA 8270C
Hexachlorobenzene	< 0.121	mg/kg dry		1	0.0400	0.121	10/11/22 16:02	SCI	EPA 8270C



ANALYTICAL RESULTS

Sample: FJ01388-03

Name: WILD-3

Matrix: Solid - Grab

Sampled: 10/06/22 10:15

Received: 10/06/22 15:00

PO #: T220261

Parameter	Result	Unit	Qualifier	Dilution	MDL	MRL	Analyzed	Analyst	Method
Hexachlorocyclopentadiene	< 0.403	mg/kg dry		1	0.0251	0.403	10/11/22 16:02	SCI	EPA 8270C
Hexachloroethane	< 0.242	mg/kg dry		1	0.0382	0.242	10/11/22 16:02	SCI	EPA 8270C
Indeno(1,2,3-cd)pyrene	< 0.403	mg/kg dry		1	0.0433	0.403	10/11/22 16:02	SCI	EPA 8270C
Isophorone	< 0.403	mg/kg dry		1	0.0293	0.403	10/11/22 16:02	SCI	EPA 8270C
2-Methylphenol	< 0.403	mg/kg dry		1	0.0478	0.403	10/11/22 16:02	SCI	EPA 8270C
Naphthalene	< 0.403	mg/kg dry		1	0.0375	0.403	10/11/22 16:02	SCI	EPA 8270C
Nitrobenzene	< 0.0908	mg/kg dry		1	0.0354	0.0908	10/11/22 16:02	SCI	EPA 8270C
N-Nitrosodi-n-propylamine	< 0.000436	mg/kg dry	Mrl	1	0.000436	0.00400	10/11/22 16:02	SCI	EPA 8270C
N-Nitrosodiphenylamine	< 0.403	mg/kg dry		1	0.0328	0.403	10/11/22 16:02	SCI	EPA 8270C
Pentachlorophenol	< 0.00113	mg/kg dry	Mrl	1	0.00113	0.00400	10/11/22 16:02	SCI	EPA 8270C
Phenol	< 0.403	mg/kg dry		1	0.0496	0.403	10/11/22 16:02	SCI	EPA 8270C
Pyrene	0.902	mg/kg dry		1	0.0430	0.403	10/11/22 16:02	SCI	EPA 8270C
1,2,4-Trichlorobenzene	< 0.403	mg/kg dry		1	0.0330	0.403	10/11/22 16:02	SCI	EPA 8270C
2,4,5-Trichlorophenol	< 0.403	mg/kg dry		1	0.0393	0.403	10/11/22 16:02	SCI	EPA 8270C
2,4,6-Trichlorophenol	< 0.121	mg/kg dry		1	0.0393	0.121	10/11/22 16:02	SCI	EPA 8270C
Surrogate: 2-Fluorobiphenyl	82 %	35-110					10/11/22 16:02	SCI	EPA 8270C
Surrogate: 2-Fluorophenol	77 %	23.7-109					10/11/22 16:02	SCI	EPA 8270C
Surrogate: Nitrobenzene-d5	88 %	33.2-105					10/11/22 16:02	SCI	EPA 8270C
Surrogate: Phenol-d6	79 %	28.5-106					10/11/22 16:02	SCI	EPA 8270C
Surrogate: 4-Terphenyl-d14	83 %	33.4-130					10/11/22 16:02	SCI	EPA 8270C
Surrogate: 2,4,6-Tribromophenol	82 %	18.9-143					10/11/22 16:02	SCI	EPA 8270C
<u>TCLP Metals - STL</u>									
Chromium	< 0.00500	mg/L		1	0.000660	0.00500	10/27/22 17:02	KAM	EPA 6010B
<u>Total Metals - STL</u>									
Mercury	0.0585	mg/kg dry		1	0.0225	0.0448	10/10/22 10:00	KAM	SW 7471
Arsenic	13.5	mg/kg dry		1	0.613	4.20	10/10/22 09:44	DAS	EPA 6010B
Barium	118	mg/kg dry		1	0.167	0.841	10/10/22 09:44	DAS	EPA 6010B
Cadmium	< 0.420	mg/kg dry		1	0.0262	0.420	10/10/22 09:44	DAS	EPA 6010B
Chromium	28.2	mg/kg dry		1	0.129	0.420	10/10/22 09:44	DAS	EPA 6010B
Lead	68.0	mg/kg dry		1	0.529	3.36	10/10/22 09:44	DAS	EPA 6010B
Selenium	< 0.823	mg/kg dry	Mrl	1	0.823	1.09	10/10/22 09:44	DAS	EPA 6010B
Silver	< 0.420	mg/kg dry		1	0.124	0.420	10/10/22 09:44	DAS	EPA 6010B
<u>Volatile Organics - STL</u>									
Acetone	< 0.0605	mg/kg dry		1	0.00722	0.0605	10/07/22 16:02	CLH	EPA 8260B
Benzene	< 0.00605	mg/kg dry		1	0.000438	0.00605	10/07/22 16:02	CLH	EPA 8260B
Bromodichloromethane	< 0.00605	mg/kg dry		1	5.68E-5	0.00605	10/07/22 16:02	CLH	EPA 8260B
Bromoform	< 0.00605	mg/kg dry		1	0.000121	0.00605	10/07/22 16:02	CLH	EPA 8260B
Bromomethane	< 0.0121	mg/kg dry		1	0.00241	0.0121	10/07/22 16:02	CLH	EPA 8260B
2-Butanone	< 0.0121	mg/kg dry		1	0.00436	0.0121	10/07/22 16:02	CLH	EPA 8260B



ANALYTICAL RESULTS

Sample: FJ01388-03

Name: WILD-3

Matrix: Solid - Grab

Sampled: 10/06/22 10:15

Received: 10/06/22 15:00

PO #: T220261

Parameter	Result	Unit	Qualifier	Dilution	MDL	MRL	Analyzed	Analyst	Method
Carbon disulfide	< 0.0121	mg/kg dry		1	0.00129	0.0121	10/07/22 16:02	CLH	EPA 8260B
Carbon tetrachloride	< 0.00605	mg/kg dry		1	0.00157	0.00605	10/07/22 16:02	CLH	EPA 8260B
Chlorobenzene	< 0.00605	mg/kg dry		1	0.000734	0.00605	10/07/22 16:02	CLH	EPA 8260B
Chloroform	< 0.00605	mg/kg dry		1	7.75E-5	0.00605	10/07/22 16:02	CLH	EPA 8260B
1,2-Dibromo-3-chloropropane	< 0.00121	mg/kg dry		1	0.000112	0.00121	10/07/22 16:02	CLH	EPA 8260B
Dibromochloromethane	< 0.00605	mg/kg dry		1	0.00105	0.00605	10/07/22 16:02	CLH	EPA 8260B
1,2-Dibromoethane	< 0.00242	mg/kg dry		1	6.05E-5	0.00242	10/07/22 16:02	CLH	EPA 8260B
1,2-Dichlorobenzene	< 0.00605	mg/kg dry		1	0.00100	0.00605	10/07/22 16:02	CLH	EPA 8260B
1,4-Dichlorobenzene	< 0.00605	mg/kg dry		1	0.000795	0.00605	10/07/22 16:02	CLH	EPA 8260B
1,1-Dichloroethane	< 0.00605	mg/kg dry		1	0.000829	0.00605	10/07/22 16:02	CLH	EPA 8260B
1,2-Dichloroethane	< 0.00605	mg/kg dry		1	0.000386	0.00605	10/07/22 16:02	CLH	EPA 8260B
1,1-Dichloroethene	< 0.00605	mg/kg dry		1	0.000759	0.00605	10/07/22 16:02	CLH	EPA 8260B
cis-1,2-Dichloroethene	< 0.00605	mg/kg dry		1	0.000737	0.00605	10/07/22 16:02	CLH	EPA 8260B
trans-1,2-Dichloroethene	< 0.00605	mg/kg dry		1	0.00192	0.00605	10/07/22 16:02	CLH	EPA 8260B
1,2-Dichloropropane	< 0.00605	mg/kg dry		1	0.000808	0.00605	10/07/22 16:02	CLH	EPA 8260B
cis-1,3-Dichloropropene	< 0.00363	mg/kg dry		1	5.68E-5	0.00363	10/07/22 16:02	CLH	EPA 8260B
trans-1,3-Dichloropropene	< 0.00363	mg/kg dry		1	7.04E-5	0.00363	10/07/22 16:02	CLH	EPA 8260B
1,3-Dichloropropene - Total	< 0.00363	mg/kg dry		1	0.00185	0.00363	10/07/22 16:02	CLH	EPA 8260B
Ethylbenzene	< 0.00605	mg/kg dry		1	0.00170	0.00605	10/07/22 16:02	CLH	EPA 8260B
MTBE	< 0.00605	mg/kg dry		1	0.000821	0.00605	10/07/22 16:02	CLH	EPA 8260B
Methylene chloride	< 0.00605	mg/kg dry		1	0.000646	0.00605	10/07/22 16:02	CLH	EPA 8260B
Styrene	< 0.00605	mg/kg dry		1	0.00144	0.00605	10/07/22 16:02	CLH	EPA 8260B
Tetrachloroethene	< 0.00605	mg/kg dry		1	0.00110	0.00605	10/07/22 16:02	CLH	EPA 8260B
Toluene	< 0.00605	mg/kg dry		1	0.00183	0.00605	10/07/22 16:02	CLH	EPA 8260B
1,1,1-Trichloroethane	< 0.00605	mg/kg dry		1	0.000801	0.00605	10/07/22 16:02	CLH	EPA 8260B
1,1,2-Trichloroethane	< 0.00605	mg/kg dry		1	0.000902	0.00605	10/07/22 16:02	CLH	EPA 8260B
Trichloroethene	< 0.00605	mg/kg dry		1	0.00122	0.00605	10/07/22 16:02	CLH	EPA 8260B
Vinyl acetate	< 0.00605	mg/kg dry		1	0.00203	0.00605	10/07/22 16:02	CLH	EPA 8260B
Vinyl chloride	< 0.00605	mg/kg dry	ME	1	0.00171	0.00605	10/07/22 16:02	CLH	EPA 8260B
o-Xylene	< 0.00605	mg/kg dry		1	0.00132	0.00605	10/07/22 16:02	CLH	EPA 8260B
m,p-Xylene	< 0.0121	mg/kg dry		1	0.00127	0.0121	10/07/22 16:02	CLH	EPA 8260B
Xylenes- Total	< 0.0182	mg/kg dry		1	0.00258	0.0182	10/07/22 16:02	CLH	EPA 8260B
Surrogate: 4-Bromofluorobenzene	87 %	52.8-152					10/07/22 16:02	CLH	EPA 8260B
Surrogate: 1,2-Dichloroethane-d4	102 %	53.6-139					10/07/22 16:02	CLH	EPA 8260B
Surrogate: Toluene-d8	100 %	65.9-129					10/07/22 16:02	CLH	EPA 8260B



ANALYTICAL RESULTS

Sample: FJ01388-04
 Name: WILD-4
 Matrix: Solid - Grab

Sampled: 10/06/22 10:30
 Received: 10/06/22 15:00
 PO #: T220261

Parameter	Result	Unit	Qualifier	Dilution	MDL	MRL	Analyzed	Analyst	Method
<u>General Chemistry - STL</u>									
Solids - total solids (TS)	83	%		1		0.050	10/07/22 15:39	SEC	SM 2540G
<u>Semivolatile Organics - STL</u>									
Acenaphthene	< 0.361	mg/kg dry		1	0.0448	0.361	10/11/22 16:29	SCI	EPA 8270C
Anthracene	< 0.361	mg/kg dry		1	0.0415	0.361	10/11/22 16:29	SCI	EPA 8270C
Benzo(a)anthracene	< 0.361	mg/kg dry		1	0.0394	0.361	10/11/22 16:29	SCI	EPA 8270C
Benzo(b)fluoranthene	0.399	mg/kg dry		1	0.0425	0.361	10/11/22 16:29	SCI	EPA 8270C
Benzo(k)fluoranthene	< 0.361	mg/kg dry		1	0.0497	0.361	10/11/22 16:29	SCI	EPA 8270C
Benzo(a)pyrene	0.219	mg/kg dry		1	0.0385	0.0721	10/11/22 16:29	SCI	EPA 8270C
Chrysene	< 0.361	mg/kg dry		1	0.0379	0.361	10/11/22 16:29	SCI	EPA 8270C
Dibenzo(a,h)anthracene	< 0.0721	mg/kg dry		1	0.0412	0.0721	10/11/22 16:29	SCI	EPA 8270C
Fluoranthene	0.439	mg/kg dry		1	0.0427	0.361	10/11/22 16:29	SCI	EPA 8270C
Fluorene	< 0.361	mg/kg dry		1	0.0432	0.361	10/11/22 16:29	SCI	EPA 8270C
Indeno(1,2,3-cd)pyrene	< 0.361	mg/kg dry		1	0.0430	0.361	10/11/22 16:29	SCI	EPA 8270C
Naphthalene	< 0.361	mg/kg dry		1	0.0373	0.361	10/11/22 16:29	SCI	EPA 8270C
Pyrene	< 0.361	mg/kg dry		1	0.0427	0.361	10/11/22 16:29	SCI	EPA 8270C
Surrogate: 2-Fluorobiphenyl	87 %	35-110					10/11/22 16:29	SCI	EPA 8270C
Surrogate: Nitrobenzene-d5	89 %	33.2-105					10/11/22 16:29	SCI	EPA 8270C
Surrogate: 4-Terphenyl-d14	89 %	33.4-130					10/11/22 16:29	SCI	EPA 8270C
<u>TCLP Metals - STL</u>									
Chromium	< 0.00500	mg/L		1	0.000660	0.00500	10/20/22 12:05	KAM	EPA 6010B
<u>Total Metals - STL</u>									
Mercury	< 0.0429	mg/kg dry		1	0.0216	0.0429	10/10/22 10:00	KAM	SW 7471
Arsenic	11.7	mg/kg dry		1	0.684	4.69	10/10/22 10:13	DAS	EPA 6010B
Barium	126	mg/kg dry		1	0.187	0.939	10/10/22 10:13	DAS	EPA 6010B
Cadmium	< 0.469	mg/kg dry		1	0.0293	0.469	10/10/22 10:13	DAS	EPA 6010B
Chromium	25.8	mg/kg dry		1	0.145	0.469	10/10/22 10:13	DAS	EPA 6010B
Lead	32.6	mg/kg dry		1	0.591	3.76	10/10/22 10:13	DAS	EPA 6010B
Selenium	< 0.919	mg/kg dry	V2, Mrl	1	0.919	1.22	10/10/22 10:13	DAS	EPA 6010B
Silver	< 0.469	mg/kg dry		1	0.138	0.469	10/10/22 10:13	DAS	EPA 6010B
<u>Volatile Organics - STL</u>									
Acetone	< 0.0601	mg/kg dry	X	1	0.00717	0.0601	10/07/22 16:28	CLH	EPA 8260B
Benzene	< 0.00601	mg/kg dry	X	1	0.000434	0.00601	10/07/22 16:28	CLH	EPA 8260B
Bromodichloromethane	< 0.00601	mg/kg dry	X	1	5.64E-5	0.00601	10/07/22 16:28	CLH	EPA 8260B
Bromoform	< 0.00601	mg/kg dry	X	1	0.000121	0.00601	10/07/22 16:28	CLH	EPA 8260B
Bromomethane	< 0.0120	mg/kg dry	X	1	0.00239	0.0120	10/07/22 16:28	CLH	EPA 8260B
2-Butanone	< 0.0120	mg/kg dry	X	1	0.00432	0.0120	10/07/22 16:28	CLH	EPA 8260B
Carbon disulfide	< 0.0120	mg/kg dry	X	1	0.00128	0.0120	10/07/22 16:28	CLH	EPA 8260B



ANALYTICAL RESULTS

Sample: FJ01388-04

Name: WILD-4

Matrix: Solid - Grab

Sampled: 10/06/22 10:30

Received: 10/06/22 15:00

PO #: T220261

Parameter	Result	Unit	Qualifier	Dilution	MDL	MRL	Analyzed	Analyst	Method
Carbon tetrachloride	< 0.00601	mg/kg dry	X	1	0.00156	0.00601	10/07/22 16:28	CLH	EPA 8260B
Chlorobenzene	< 0.00601	mg/kg dry	X	1	0.000729	0.00601	10/07/22 16:28	CLH	EPA 8260B
Chloroform	< 0.00601	mg/kg dry	X	1	7.70E-5	0.00601	10/07/22 16:28	CLH	EPA 8260B
1,2-Dibromo-3-chloropropane	< 0.00120	mg/kg dry	X	1	0.000111	0.00120	10/07/22 16:28	CLH	EPA 8260B
Dibromochloromethane	< 0.00601	mg/kg dry	X	1	0.00104	0.00601	10/07/22 16:28	CLH	EPA 8260B
1,2-Dibromoethane	< 0.00240	mg/kg dry	X	1	6.01E-5	0.00240	10/07/22 16:28	CLH	EPA 8260B
1,2-Dichlorobenzene	< 0.00601	mg/kg dry	X	1	0.000994	0.00601	10/07/22 16:28	CLH	EPA 8260B
1,4-Dichlorobenzene	< 0.00601	mg/kg dry	X	1	0.000789	0.00601	10/07/22 16:28	CLH	EPA 8260B
1,1-Dichloroethane	< 0.00601	mg/kg dry	X	1	0.000823	0.00601	10/07/22 16:28	CLH	EPA 8260B
1,2-Dichloroethane	< 0.00601	mg/kg dry	X	1	0.000383	0.00601	10/07/22 16:28	CLH	EPA 8260B
1,1-Dichloroethene	< 0.00601	mg/kg dry	X	1	0.000753	0.00601	10/07/22 16:28	CLH	EPA 8260B
cis-1,2-Dichloroethene	< 0.00601	mg/kg dry	X	1	0.000731	0.00601	10/07/22 16:28	CLH	EPA 8260B
trans-1,2-Dichloroethene	< 0.00601	mg/kg dry	X	1	0.00191	0.00601	10/07/22 16:28	CLH	EPA 8260B
1,2-Dichloropropane	< 0.00601	mg/kg dry	X	1	0.000802	0.00601	10/07/22 16:28	CLH	EPA 8260B
cis-1,3-Dichloropropene	< 0.00361	mg/kg dry	X	1	5.64E-5	0.00361	10/07/22 16:28	CLH	EPA 8260B
trans-1,3-Dichloropropene	< 0.00361	mg/kg dry	X	1	6.99E-5	0.00361	10/07/22 16:28	CLH	EPA 8260B
1,3-Dichloropropene - Total	< 0.00361	mg/kg dry	X	1	0.00183	0.00361	10/07/22 16:28	CLH	EPA 8260B
Ethylbenzene	< 0.00601	mg/kg dry	X	1	0.00169	0.00601	10/07/22 16:28	CLH	EPA 8260B
MTBE	< 0.00601	mg/kg dry	X	1	0.000815	0.00601	10/07/22 16:28	CLH	EPA 8260B
Methylene chloride	< 0.00601	mg/kg dry	X	1	0.000641	0.00601	10/07/22 16:28	CLH	EPA 8260B
Styrene	< 0.00601	mg/kg dry	X	1	0.00143	0.00601	10/07/22 16:28	CLH	EPA 8260B
Tetrachloroethene	< 0.00601	mg/kg dry	X	1	0.00109	0.00601	10/07/22 16:28	CLH	EPA 8260B
Toluene	< 0.00601	mg/kg dry	X	1	0.00182	0.00601	10/07/22 16:28	CLH	EPA 8260B
1,1,1-Trichloroethane	< 0.00601	mg/kg dry	X	1	0.000795	0.00601	10/07/22 16:28	CLH	EPA 8260B
1,1,2-Trichloroethane	< 0.00601	mg/kg dry	X	1	0.000896	0.00601	10/07/22 16:28	CLH	EPA 8260B
Trichloroethene	< 0.00601	mg/kg dry	X	1	0.00121	0.00601	10/07/22 16:28	CLH	EPA 8260B
Vinyl acetate	< 0.00601	mg/kg dry	X	1	0.00202	0.00601	10/07/22 16:28	CLH	EPA 8260B
Vinyl chloride	< 0.00601	mg/kg dry	ME, X	1	0.00170	0.00601	10/07/22 16:28	CLH	EPA 8260B
o-Xylene	< 0.00601	mg/kg dry	X	1	0.00131	0.00601	10/07/22 16:28	CLH	EPA 8260B
m,p-Xylene	< 0.0120	mg/kg dry	X	1	0.00126	0.0120	10/07/22 16:28	CLH	EPA 8260B
Xylenes- Total	< 0.0180	mg/kg dry	X	1	0.00257	0.0180	10/07/22 16:28	CLH	EPA 8260B
Surrogate: 4-Bromofluorobenzene	80 %	52.8-152	X				10/07/22 16:28	CLH	EPA 8260B
Surrogate: 1,2-Dichloroethane-d4	104 %	53.6-139	X				10/07/22 16:28	CLH	EPA 8260B
Surrogate: Toluene-d8	99 %	65.9-129	X				10/07/22 16:28	CLH	EPA 8260B



ANALYTICAL RESULTS

Sample: FJ01388-05

Name: WILD-5

Matrix: Solid - Grab

Sampled: 10/06/22 10:40

Received: 10/06/22 15:00

PO #: T220261

Parameter	Result	Unit	Qualifier	Dilution	MDL	MRL	Analyzed	Analyst	Method
General Chemistry - STL									
Solids - total solids (TS)	85	%		1		0.050	10/07/22 15:39	SEC	SM 2540G
Semivolatile Organics - STL									
Acenaphthene	< 0.353	mg/kg dry		1	0.0438	0.353	10/11/22 16:56	SCI	EPA 8270C
Anthracene	< 0.353	mg/kg dry		1	0.0406	0.353	10/11/22 16:56	SCI	EPA 8270C
Benzo(a)anthracene	< 0.353	mg/kg dry		1	0.0385	0.353	10/11/22 16:56	SCI	EPA 8270C
Benzo(b)fluoranthene	< 0.353	mg/kg dry		1	0.0415	0.353	10/11/22 16:56	SCI	EPA 8270C
Benzo(k)fluoranthene	< 0.353	mg/kg dry		1	0.0487	0.353	10/11/22 16:56	SCI	EPA 8270C
Benzo(a)pyrene	< 0.0705	mg/kg dry		1	0.0376	0.0705	10/11/22 16:56	SCI	EPA 8270C
Chrysene	< 0.353	mg/kg dry		1	0.0370	0.353	10/11/22 16:56	SCI	EPA 8270C
Dibenzo(a,h)anthracene	< 0.0705	mg/kg dry		1	0.0403	0.0705	10/11/22 16:56	SCI	EPA 8270C
Fluoranthene	< 0.353	mg/kg dry		1	0.0418	0.353	10/11/22 16:56	SCI	EPA 8270C
Fluorene	< 0.353	mg/kg dry		1	0.0422	0.353	10/11/22 16:56	SCI	EPA 8270C
Indeno(1,2,3-cd)pyrene	< 0.353	mg/kg dry		1	0.0421	0.353	10/11/22 16:56	SCI	EPA 8270C
Naphthalene	< 0.353	mg/kg dry		1	0.0364	0.353	10/11/22 16:56	SCI	EPA 8270C
Pyrene	< 0.353	mg/kg dry		1	0.0417	0.353	10/11/22 16:56	SCI	EPA 8270C
Surrogate: 2-Fluorobiphenyl	83 %	35-110					10/11/22 16:56	SCI	EPA 8270C
Surrogate: Nitrobenzene-d5	88 %	33.2-105					10/11/22 16:56	SCI	EPA 8270C
Surrogate: 4-Terphenyl-d14	85 %	33.4-130					10/11/22 16:56	SCI	EPA 8270C
TCLP Metals - STL									
Chromium	< 0.00500	mg/L		1	0.000660	0.00500	10/27/22 17:06	KAM	EPA 6010B
Total Metals - STL									
Mercury	< 0.0470	mg/kg dry		1	0.0236	0.0470	10/10/22 10:00	KAM	SW 7471
Arsenic	15.7	mg/kg dry		1	0.542	3.72	10/10/22 10:16	DAS	EPA 6010B
Barium	122	mg/kg dry		1	0.148	0.744	10/10/22 10:16	DAS	EPA 6010B
Cadmium	< 0.372	mg/kg dry		1	0.0232	0.372	10/10/22 10:16	DAS	EPA 6010B
Chromium	29.5	mg/kg dry		1	0.115	0.372	10/10/22 10:16	DAS	EPA 6010B
Lead	29.4	mg/kg dry		1	0.468	2.98	10/10/22 10:16	DAS	EPA 6010B
Selenium	< 0.728	mg/kg dry	V2, Mrl	1	0.728	0.967	10/10/22 10:16	DAS	EPA 6010B
Silver	< 0.372	mg/kg dry		1	0.109	0.372	10/10/22 10:16	DAS	EPA 6010B
Volatile Organics - STL									
Acetone	< 0.0652	mg/kg dry	X	1	0.00648	0.0652	10/07/22 14:43	CLH	EPA 8260B
Benzene	< 0.00543	mg/kg dry	X	1	0.000393	0.00543	10/07/22 14:43	CLH	EPA 8260B
Bromodichloromethane	< 0.00543	mg/kg dry	X	1	5.09E-5	0.00543	10/07/22 14:43	CLH	EPA 8260B
Bromoform	< 0.00543	mg/kg dry	X	1	0.000109	0.00543	10/07/22 14:43	CLH	EPA 8260B
Bromomethane	< 0.0109	mg/kg dry	X	1	0.00216	0.0109	10/07/22 14:43	CLH	EPA 8260B
2-Butanone	< 0.0109	mg/kg dry	X	1	0.00391	0.0109	10/07/22 14:43	CLH	EPA 8260B
Carbon disulfide	< 0.0109	mg/kg dry	X	1	0.00116	0.0109	10/07/22 14:43	CLH	EPA 8260B



ANALYTICAL RESULTS

Sample: FJ01388-05

Name: WILD-5

Matrix: Solid - Grab

Sampled: 10/06/22 10:40

Received: 10/06/22 15:00

PO #: T220261

Parameter	Result	Unit	Qualifier	Dilution	MDL	MRL	Analyzed	Analyst	Method
Carbon tetrachloride	< 0.00543	mg/kg dry	X	1	0.00141	0.00543	10/07/22 14:43	CLH	EPA 8260B
Chlorobenzene	< 0.00543	mg/kg dry	X	1	0.000659	0.00543	10/07/22 14:43	CLH	EPA 8260B
Chloroform	< 0.00543	mg/kg dry	X	1	6.96E-5	0.00543	10/07/22 14:43	CLH	EPA 8260B
1,2-Dibromo-3-chloropropane	< 0.00109	mg/kg dry	X	1	0.000101	0.00109	10/07/22 14:43	CLH	EPA 8260B
Dibromochloromethane	< 0.00543	mg/kg dry	X	1	0.000944	0.00543	10/07/22 14:43	CLH	EPA 8260B
1,2-Dibromoethane	< 0.00217	mg/kg dry	X	1	5.43E-5	0.00217	10/07/22 14:43	CLH	EPA 8260B
1,2-Dichlorobenzene	< 0.00543	mg/kg dry	X	1	0.000899	0.00543	10/07/22 14:43	CLH	EPA 8260B
1,4-Dichlorobenzene	< 0.00543	mg/kg dry	X	1	0.000714	0.00543	10/07/22 14:43	CLH	EPA 8260B
1,1-Dichloroethane	< 0.00543	mg/kg dry	X	1	0.000744	0.00543	10/07/22 14:43	CLH	EPA 8260B
1,2-Dichloroethane	< 0.00543	mg/kg dry	X	1	0.000346	0.00543	10/07/22 14:43	CLH	EPA 8260B
1,1-Dichloroethene	< 0.00543	mg/kg dry	X	1	0.000681	0.00543	10/07/22 14:43	CLH	EPA 8260B
cis-1,2-Dichloroethene	< 0.00543	mg/kg dry	X	1	0.000661	0.00543	10/07/22 14:43	CLH	EPA 8260B
trans-1,2-Dichloroethene	< 0.00543	mg/kg dry	X	1	0.00173	0.00543	10/07/22 14:43	CLH	EPA 8260B
1,2-Dichloropropane	< 0.00543	mg/kg dry	X	1	0.000725	0.00543	10/07/22 14:43	CLH	EPA 8260B
cis-1,3-Dichloropropene	< 0.00326	mg/kg dry	X	1	5.09E-5	0.00326	10/07/22 14:43	CLH	EPA 8260B
trans-1,3-Dichloropropene	< 0.00326	mg/kg dry	X	1	6.32E-5	0.00326	10/07/22 14:43	CLH	EPA 8260B
1,3-Dichloropropene - Total	< 0.00326	mg/kg dry	X	1	0.00166	0.00326	10/07/22 14:43	CLH	EPA 8260B
Ethylbenzene	< 0.00543	mg/kg dry	X	1	0.00153	0.00543	10/07/22 14:43	CLH	EPA 8260B
MTBE	< 0.00543	mg/kg dry	X	1	0.000737	0.00543	10/07/22 14:43	CLH	EPA 8260B
Methylene chloride	< 0.00543	mg/kg dry	X	1	0.000580	0.00543	10/07/22 14:43	CLH	EPA 8260B
Styrene	< 0.00543	mg/kg dry	X	1	0.00129	0.00543	10/07/22 14:43	CLH	EPA 8260B
Tetrachloroethene	< 0.00543	mg/kg dry	X	1	0.000986	0.00543	10/07/22 14:43	CLH	EPA 8260B
Toluene	< 0.00543	mg/kg dry	X	1	0.00164	0.00543	10/07/22 14:43	CLH	EPA 8260B
1,1,1-Trichloroethane	< 0.00543	mg/kg dry	X	1	0.000718	0.00543	10/07/22 14:43	CLH	EPA 8260B
1,1,2-Trichloroethane	< 0.00543	mg/kg dry	X	1	0.000810	0.00543	10/07/22 14:43	CLH	EPA 8260B
Trichloroethene	< 0.00543	mg/kg dry	X	1	0.00110	0.00543	10/07/22 14:43	CLH	EPA 8260B
Vinyl acetate	< 0.00543	mg/kg dry	X	1	0.00182	0.00543	10/07/22 14:43	CLH	EPA 8260B
Vinyl chloride	< 0.00543	mg/kg dry	ME, X	1	0.00154	0.00543	10/07/22 14:43	CLH	EPA 8260B
o-Xylene	< 0.00543	mg/kg dry	X	1	0.00118	0.00543	10/07/22 14:43	CLH	EPA 8260B
m,p-Xylene	< 0.0109	mg/kg dry	X	1	0.00114	0.0109	10/07/22 14:43	CLH	EPA 8260B
Xylenes- Total	< 0.0163	mg/kg dry	X	1	0.00232	0.0163	10/07/22 14:43	CLH	EPA 8260B
Surrogate: 4-Bromofluorobenzene	73 %	52.8-152	X				10/07/22 14:43	CLH	EPA 8260B
Surrogate: 1,2-Dichloroethane-d4	118 %	53.6-139	X				10/07/22 14:43	CLH	EPA 8260B
Surrogate: Toluene-d8	96 %	65.9-129	X				10/07/22 14:43	CLH	EPA 8260B



ANALYTICAL RESULTS

Sample: FJ01388-06

Name: WILD-6

Matrix: Solid - Grab

Sampled: 10/06/22 10:50

Received: 10/06/22 15:00

PO #: T220261

Parameter	Result	Unit	Qualifier	Dilution	MDL	MRL	Analyzed	Analyst	Method
-----------	--------	------	-----------	----------	-----	-----	----------	---------	--------

General Chemistry - STL

Solids - total solids (TS)	90	%		1		0.050	10/07/22 15:39	SEC	SM 2540G
----------------------------	----	---	--	---	--	-------	----------------	-----	----------

Semivolatile Organics - STL

Acenaphthene	< 0.333	mg/kg dry		1	0.0413	0.333	10/11/22 17:23	SCI	EPA 8270C
Anthracene	< 0.333	mg/kg dry		1	0.0383	0.333	10/11/22 17:23	SCI	EPA 8270C
Benzo(a)anthracene	< 0.333	mg/kg dry		1	0.0363	0.333	10/11/22 17:23	SCI	EPA 8270C
Benzo(b)fluoranthene	< 0.333	mg/kg dry		1	0.0392	0.333	10/11/22 17:23	SCI	EPA 8270C
Benzo(k)fluoranthene	< 0.333	mg/kg dry		1	0.0459	0.333	10/11/22 17:23	SCI	EPA 8270C
Benzo(a)pyrene	0.132	mg/kg dry		1	0.0355	0.0665	10/11/22 17:23	SCI	EPA 8270C
Chrysene	< 0.333	mg/kg dry		1	0.0349	0.333	10/11/22 17:23	SCI	EPA 8270C
Dibenzo(a,h)anthracene	< 0.0665	mg/kg dry		1	0.0380	0.0665	10/11/22 17:23	SCI	EPA 8270C
Fluoranthene	< 0.333	mg/kg dry		1	0.0394	0.333	10/11/22 17:23	SCI	EPA 8270C
Fluorene	< 0.333	mg/kg dry		1	0.0398	0.333	10/11/22 17:23	SCI	EPA 8270C
Indeno(1,2,3-cd)pyrene	< 0.333	mg/kg dry		1	0.0397	0.333	10/11/22 17:23	SCI	EPA 8270C
Naphthalene	< 0.333	mg/kg dry		1	0.0344	0.333	10/11/22 17:23	SCI	EPA 8270C
Pyrene	< 0.333	mg/kg dry		1	0.0393	0.333	10/11/22 17:23	SCI	EPA 8270C
Surrogate: 2-Fluorobiphenyl	81 %	35-110					10/11/22 17:23	SCI	EPA 8270C
Surrogate: Nitrobenzene-d5	83 %	33.2-105					10/11/22 17:23	SCI	EPA 8270C
Surrogate: 4-Terphenyl-d14	82 %	33.4-130					10/11/22 17:23	SCI	EPA 8270C

Total Metals - STL

Mercury	< 0.0443	mg/kg dry		1	0.0223	0.0443	10/10/22 10:00	KAM	SW 7471
Arsenic	14.6	mg/kg dry		1	0.532	3.65	10/10/22 10:18	DAS	EPA 6010B
Barium	45.9	mg/kg dry		1	0.145	0.729	10/10/22 10:18	DAS	EPA 6010B
Cadmium	< 0.365	mg/kg dry		1	0.0228	0.365	10/10/22 10:18	DAS	EPA 6010B
Chromium	20.1	mg/kg dry		1	0.112	0.365	10/10/22 10:18	DAS	EPA 6010B
Lead	20.2	mg/kg dry		1	0.459	2.92	10/10/22 10:18	DAS	EPA 6010B
Selenium	< 0.714	mg/kg dry	V2, Mrl	1	0.714	0.948	10/10/22 10:18	DAS	EPA 6010B
Silver	< 0.365	mg/kg dry		1	0.107	0.365	10/10/22 10:18	DAS	EPA 6010B

Volatile Organics - STL

Benzene	< 0.0258	mg/kg dry		12.5	0.00466	0.0258	10/10/22 15:40	CLH	EPA 8260B
Ethylbenzene	< 0.0645	mg/kg dry		12.5	0.0182	0.0645	10/10/22 15:40	CLH	EPA 8260B
Toluene	< 0.0645	mg/kg dry		12.5	0.0195	0.0645	10/10/22 15:40	CLH	EPA 8260B
Xylenes- Total	< 0.194	mg/kg dry		12.5	0.0275	0.194	10/10/22 15:40	CLH	EPA 8260B
Surrogate: 4-Bromofluorobenzene	99 %	52.8-152					10/10/22 15:40	CLH	EPA 8260B
Surrogate: 1,2-Dichloroethane-d4	98 %	53.6-139					10/10/22 15:40	CLH	EPA 8260B
Surrogate: Toluene-d8	103 %	65.9-129					10/10/22 15:40	CLH	EPA 8260B



ANALYTICAL RESULTS

Sample: FJ01388-07
 Name: MONT-1
 Matrix: Solid - Grab

Sampled: 10/06/22 10:55
 Received: 10/06/22 15:00
 PO #: T220261

Parameter	Result	Unit	Qualifier	Dilution	MDL	MRL	Analyzed	Analyst	Method
General Chemistry - STL									
Solids - total solids (TS)	86	%		1		0.050	10/07/22 15:39	SEC	SM 2540G
Semivolatile Organics - STL									
Acenaphthene	< 0.351	mg/kg dry		1	0.0435	0.351	10/11/22 17:50	SCI	EPA 8270C
Anthracene	< 0.351	mg/kg dry		1	0.0404	0.351	10/11/22 17:50	SCI	EPA 8270C
Benzo(a)anthracene	< 0.351	mg/kg dry		1	0.0383	0.351	10/11/22 17:50	SCI	EPA 8270C
Benzo(b)fluoranthene	< 0.351	mg/kg dry		1	0.0413	0.351	10/11/22 17:50	SCI	EPA 8270C
Benzo(k)fluoranthene	< 0.351	mg/kg dry		1	0.0484	0.351	10/11/22 17:50	SCI	EPA 8270C
Benzo(a)pyrene	0.152	mg/kg dry		1	0.0374	0.0701	10/11/22 17:50	SCI	EPA 8270C
Chrysene	< 0.351	mg/kg dry		1	0.0368	0.351	10/11/22 17:50	SCI	EPA 8270C
Dibenzo(a,h)anthracene	< 0.0701	mg/kg dry		1	0.0400	0.0701	10/11/22 17:50	SCI	EPA 8270C
Fluoranthene	0.408	mg/kg dry		1	0.0415	0.351	10/11/22 17:50	SCI	EPA 8270C
Fluorene	< 0.351	mg/kg dry		1	0.0420	0.351	10/11/22 17:50	SCI	EPA 8270C
Indeno(1,2,3-cd)pyrene	< 0.351	mg/kg dry		1	0.0418	0.351	10/11/22 17:50	SCI	EPA 8270C
Naphthalene	< 0.351	mg/kg dry		1	0.0362	0.351	10/11/22 17:50	SCI	EPA 8270C
Pyrene	0.362	mg/kg dry		1	0.0415	0.351	10/11/22 17:50	SCI	EPA 8270C
Surrogate: 2-Fluorobiphenyl	77 %	35-110					10/11/22 17:50	SCI	EPA 8270C
Surrogate: Nitrobenzene-d5	80 %	33.2-105					10/11/22 17:50	SCI	EPA 8270C
Surrogate: 4-Terphenyl-d14	79 %	33.4-130					10/11/22 17:50	SCI	EPA 8270C
TCLP Metals - STL									
Chromium	< 0.00500	mg/L		1	0.000660	0.00500	10/20/22 12:10	KAM	EPA 6010B
Total Metals - STL									
Mercury	< 0.0467	mg/kg dry		1	0.0235	0.0467	10/10/22 10:00	KAM	SW 7471
Arsenic	10.6	mg/kg dry		1	0.532	3.65	10/10/22 10:21	DAS	EPA 6010B
Barium	125	mg/kg dry		1	0.145	0.730	10/10/22 10:21	DAS	EPA 6010B
Cadmium	< 0.365	mg/kg dry		1	0.0228	0.365	10/10/22 10:21	DAS	EPA 6010B
Chromium	28.7	mg/kg dry		1	0.112	0.365	10/10/22 10:21	DAS	EPA 6010B
Lead	20.3	mg/kg dry		1	0.459	2.92	10/10/22 10:21	DAS	EPA 6010B
Selenium	< 0.715	mg/kg dry	V2, Mrl	1	0.715	0.949	10/10/22 10:21	DAS	EPA 6010B
Silver	< 0.365	mg/kg dry		1	0.107	0.365	10/10/22 10:21	DAS	EPA 6010B
Volatile Organics - STL									
Benzene	< 0.0274	mg/kg dry		12.5	0.00495	0.0274	10/10/22 16:06	CLH	EPA 8260B
Ethylbenzene	< 0.0685	mg/kg dry		12.5	0.0193	0.0685	10/10/22 16:06	CLH	EPA 8260B
Toluene	< 0.0685	mg/kg dry		12.5	0.0207	0.0685	10/10/22 16:06	CLH	EPA 8260B
Xylenes- Total	< 0.206	mg/kg dry		12.5	0.0292	0.206	10/10/22 16:06	CLH	EPA 8260B
Surrogate: 4-Bromofluorobenzene	99 %	52.8-152					10/10/22 16:06	CLH	EPA 8260B
Surrogate: 1,2-Dichloroethane-d4	98 %	53.6-139					10/10/22 16:06	CLH	EPA 8260B
Surrogate: Toluene-d8	103 %	65.9-129					10/10/22 16:06	CLH	EPA 8260B



ANALYTICAL RESULTS

Sample: FJ01388-08

Name: MONT-2

Matrix: Solid - Grab

Sampled: 10/06/22 11:05

Received: 10/06/22 15:00

PO #: T220261

Parameter	Result	Unit	Qualifier	Dilution	MDL	MRL	Analyzed	Analyst	Method
General Chemistry - STL									
Solids - total solids (TS)	85	%		1		0.050	10/07/22 15:39	SEC	SM 2540G
Semivolatile Organics - STL									
Acenaphthene	< 0.354	mg/kg dry		1	0.0439	0.354	10/11/22 18:17	SCI	EPA 8270C
Anthracene	0.504	mg/kg dry		1	0.0408	0.354	10/11/22 18:17	SCI	EPA 8270C
Benzo(a)anthracene	2.27	mg/kg dry		1	0.0387	0.354	10/11/22 18:17	SCI	EPA 8270C
Benzo(b)fluoranthene	3.93	mg/kg dry		1	0.0417	0.354	10/11/22 18:17	SCI	EPA 8270C
Benzo(k)fluoranthene	1.15	mg/kg dry		1	0.0488	0.354	10/11/22 18:17	SCI	EPA 8270C
Benzo(a)pyrene	2.65	mg/kg dry		1	0.0378	0.0708	10/11/22 18:17	SCI	EPA 8270C
Chrysene	2.14	mg/kg dry		1	0.0372	0.354	10/11/22 18:17	SCI	EPA 8270C
Dibenzo(a,h)anthracene	0.406	mg/kg dry		1	0.0404	0.0708	10/11/22 18:17	SCI	EPA 8270C
Fluoranthene	3.93	mg/kg dry		1	0.0419	0.354	10/11/22 18:17	SCI	EPA 8270C
Fluorene	< 0.354	mg/kg dry		1	0.0424	0.354	10/11/22 18:17	SCI	EPA 8270C
Indeno(1,2,3-cd)pyrene	2.07	mg/kg dry		1	0.0422	0.354	10/11/22 18:17	SCI	EPA 8270C
Naphthalene	< 0.354	mg/kg dry		1	0.0366	0.354	10/11/22 18:17	SCI	EPA 8270C
Pyrene	3.96	mg/kg dry		1	0.0419	0.354	10/11/22 18:17	SCI	EPA 8270C
Surrogate: 2-Fluorobiphenyl	84 %	35-110					10/11/22 18:17	SCI	EPA 8270C
Surrogate: Nitrobenzene-d5	90 %	33.2-105					10/11/22 18:17	SCI	EPA 8270C
Surrogate: 4-Terphenyl-d14	85 %	33.4-130					10/11/22 18:17	SCI	EPA 8270C
TCLP Metals - STL									
Chromium	< 0.00500	mg/L	B1	1	0.000660	0.00500	11/29/22 15:18	KAM	EPA 6010B
Total Metals - STL									
Mercury	< 0.0472	mg/kg dry		1	0.0237	0.0472	10/10/22 10:00	KAM	SW 7471
Arsenic	11.6	mg/kg dry		1	0.623	4.27	10/10/22 10:23	DAS	EPA 6010B
Barium	114	mg/kg dry		1	0.170	0.855	10/10/22 10:23	DAS	EPA 6010B
Cadmium	< 0.427	mg/kg dry		1	0.0267	0.427	10/10/22 10:23	DAS	EPA 6010B
Chromium	24.3	mg/kg dry		1	0.132	0.427	10/10/22 10:23	DAS	EPA 6010B
Lead	71.1	mg/kg dry		1	0.538	3.42	10/10/22 10:23	DAS	EPA 6010B
Selenium	< 0.837	mg/kg dry	V2, Mrl	1	0.837	1.11	10/10/22 10:23	DAS	EPA 6010B
Silver	< 0.427	mg/kg dry		1	0.126	0.427	10/10/22 10:23	DAS	EPA 6010B
Volatile Organics - STL									
Acetone	< 0.0590	mg/kg dry	X	1	0.00704	0.0590	10/07/22 16:54	CLH	EPA 8260B
Benzene	< 0.00590	mg/kg dry	X	1	0.000426	0.00590	10/07/22 16:54	CLH	EPA 8260B
Bromodichloromethane	< 0.00590	mg/kg dry	X	1	5.53E-5	0.00590	10/07/22 16:54	CLH	EPA 8260B
Bromoform	< 0.00590	mg/kg dry	X	1	0.000118	0.00590	10/07/22 16:54	CLH	EPA 8260B
Bromomethane	< 0.0118	mg/kg dry	X	1	0.00235	0.0118	10/07/22 16:54	CLH	EPA 8260B
2-Butanone	< 0.0118	mg/kg dry	X	1	0.00424	0.0118	10/07/22 16:54	CLH	EPA 8260B
Carbon disulfide	< 0.0118	mg/kg dry	X	1	0.00126	0.0118	10/07/22 16:54	CLH	EPA 8260B



ANALYTICAL RESULTS

Sample: FJ01388-08

Name: MONT-2

Matrix: Solid - Grab

Sampled: 10/06/22 11:05

Received: 10/06/22 15:00

PO #: T220261

Parameter	Result	Unit	Qualifier	Dilution	MDL	MRL	Analyzed	Analyst	Method
Carbon tetrachloride	< 0.00590	mg/kg dry	X	1	0.00153	0.00590	10/07/22 16:54	CLH	EPA 8260B
Chlorobenzene	< 0.00590	mg/kg dry	X	1	0.000716	0.00590	10/07/22 16:54	CLH	EPA 8260B
Chloroform	< 0.00590	mg/kg dry	X	1	7.56E-5	0.00590	10/07/22 16:54	CLH	EPA 8260B
1,2-Dibromo-3-chloropropane	< 0.00118	mg/kg dry	X	1	0.000109	0.00118	10/07/22 16:54	CLH	EPA 8260B
Dibromochloromethane	< 0.00590	mg/kg dry	X	1	0.00103	0.00590	10/07/22 16:54	CLH	EPA 8260B
1,2-Dibromoethane	< 0.00236	mg/kg dry	X	1	5.90E-5	0.00236	10/07/22 16:54	CLH	EPA 8260B
1,2-Dichlorobenzene	< 0.00590	mg/kg dry	X	1	0.000976	0.00590	10/07/22 16:54	CLH	EPA 8260B
1,4-Dichlorobenzene	< 0.00590	mg/kg dry	X	1	0.000775	0.00590	10/07/22 16:54	CLH	EPA 8260B
1,1-Dichloroethane	< 0.00590	mg/kg dry	X	1	0.000808	0.00590	10/07/22 16:54	CLH	EPA 8260B
1,2-Dichloroethane	< 0.00590	mg/kg dry	X	1	0.000376	0.00590	10/07/22 16:54	CLH	EPA 8260B
1,1-Dichloroethene	< 0.00590	mg/kg dry	X	1	0.000740	0.00590	10/07/22 16:54	CLH	EPA 8260B
cis-1,2-Dichloroethene	< 0.00590	mg/kg dry	X	1	0.000718	0.00590	10/07/22 16:54	CLH	EPA 8260B
trans-1,2-Dichloroethene	< 0.00590	mg/kg dry	X	1	0.00188	0.00590	10/07/22 16:54	CLH	EPA 8260B
1,2-Dichloropropane	< 0.00590	mg/kg dry	X	1	0.000788	0.00590	10/07/22 16:54	CLH	EPA 8260B
cis-1,3-Dichloropropene	< 0.00354	mg/kg dry	X	1	5.53E-5	0.00354	10/07/22 16:54	CLH	EPA 8260B
trans-1,3-Dichloropropene	< 0.00354	mg/kg dry	X	1	6.86E-5	0.00354	10/07/22 16:54	CLH	EPA 8260B
1,3-Dichloropropene - Total	< 0.00354	mg/kg dry	X	1	0.00180	0.00354	10/07/22 16:54	CLH	EPA 8260B
Ethylbenzene	< 0.00590	mg/kg dry	X	1	0.00166	0.00590	10/07/22 16:54	CLH	EPA 8260B
MTBE	< 0.00590	mg/kg dry	X	1	0.000800	0.00590	10/07/22 16:54	CLH	EPA 8260B
Methylene chloride	< 0.00590	mg/kg dry	X	1	0.000630	0.00590	10/07/22 16:54	CLH	EPA 8260B
Styrene	< 0.00590	mg/kg dry	X	1	0.00140	0.00590	10/07/22 16:54	CLH	EPA 8260B
Tetrachloroethene	< 0.00590	mg/kg dry	X	1	0.00107	0.00590	10/07/22 16:54	CLH	EPA 8260B
Toluene	< 0.00590	mg/kg dry	X	1	0.00179	0.00590	10/07/22 16:54	CLH	EPA 8260B
1,1,1-Trichloroethane	< 0.00590	mg/kg dry	X	1	0.000780	0.00590	10/07/22 16:54	CLH	EPA 8260B
1,1,2-Trichloroethane	< 0.00590	mg/kg dry	X	1	0.000879	0.00590	10/07/22 16:54	CLH	EPA 8260B
Trichloroethene	< 0.00590	mg/kg dry	X	1	0.00119	0.00590	10/07/22 16:54	CLH	EPA 8260B
Vinyl acetate	< 0.00590	mg/kg dry	X	1	0.00198	0.00590	10/07/22 16:54	CLH	EPA 8260B
Vinyl chloride	< 0.00590	mg/kg dry	ME, X	1	0.00167	0.00590	10/07/22 16:54	CLH	EPA 8260B
o-Xylene	< 0.00590	mg/kg dry	X	1	0.00128	0.00590	10/07/22 16:54	CLH	EPA 8260B
m,p-Xylene	< 0.0118	mg/kg dry	X	1	0.00123	0.0118	10/07/22 16:54	CLH	EPA 8260B
Xylenes- Total	< 0.0177	mg/kg dry	X	1	0.00252	0.0177	10/07/22 16:54	CLH	EPA 8260B
Surrogate: 4-Bromofluorobenzene	73 %	52.8-152	X				10/07/22 16:54	CLH	EPA 8260B
Surrogate: 1,2-Dichloroethane-d4	109 %	53.6-139	X				10/07/22 16:54	CLH	EPA 8260B
Surrogate: Toluene-d8	97 %	65.9-129	X				10/07/22 16:54	CLH	EPA 8260B



QC SAMPLE RESULTS

Parameter	Result	Unit	Qual	Spike Level	Source Result	%REC	%REC Limits	RPD	RPD Limit
<u>Batch B245672 - 04-SW 7471A - SW 7471</u>									
Blank (B245672-BLK1)				Prepared: 10/07/22 Analyzed: 10/10/22					
Mercury	< 0.0400	mg/kg wet							
LCS (B245672-BS1)				Prepared: 10/07/22 Analyzed: 10/10/22					
Mercury	0.995	mg/kg wet		1.000		99	80-120		
Matrix Spike (B245672-MS1)				Sample: FJ00656-01		Prepared: 10/07/22 Analyzed: 10/10/22			
Mercury	4.89	mg/kg dry		4.621	0.414	97	75-125		
Matrix Spike Dup (B245672-MSD1)				Sample: FJ00656-01		Prepared: 10/07/22 Analyzed: 10/10/22			
Mercury	4.07	mg/kg dry		4.621	0.414	79	75-125	18	20
<u>Batch B245675 - 04 SW 3050B - EPA 6010B</u>									
Blank (B245675-BLK1)				Prepared: 10/07/22 Analyzed: 10/10/22					
Arsenic	< 5.00	mg/kg wet							
Barium	< 1.00	mg/kg wet							
Cadmium	< 0.500	mg/kg wet							
Chromium	< 0.500	mg/kg wet							
Lead	< 4.00	mg/kg wet							
Selenium	< 0.979	mg/kg wet							
Silver	< 0.500	mg/kg wet							
LCS (B245675-BS1)				Prepared: 10/07/22 Analyzed: 10/10/22					
Arsenic	20.9	mg/kg wet		20.00		104	80-120		
Barium	21.3	mg/kg wet		20.00		107	80-120		
Cadmium	20.6	mg/kg wet		20.00		103	80-120		
Chromium	20.7	mg/kg wet		20.00		104	80-120		
Lead	20.6	mg/kg wet		20.00		103	80-120		
Selenium	20.7	mg/kg wet		20.00		103	80-120		
Silver	4.99	mg/kg wet		5.000		100	80-120		
Matrix Spike (B245675-MS1)				Sample: FJ00656-01		Prepared: 10/07/22 Analyzed: 10/10/22			
Arsenic	86.0	mg/kg dry		71.09	14.5	101	75-125		
Barium	1800	mg/kg dry		71.09	1400	568	75-125		
Cadmium	73.1	mg/kg dry		71.09	4.54	96	75-125		
Chromium	182	mg/kg dry		71.09	113	97	75-125		
Lead	147	mg/kg dry		71.09	80.4	94	75-125		
Selenium	97.1	mg/kg dry		71.09	25.5	101	75-125		
Silver	35.7	mg/kg dry		17.77	18.3	98	75-125		
Matrix Spike Dup (B245675-MSD1)				Sample: FJ00656-01		Prepared: 10/07/22 Analyzed: 10/10/22			
Arsenic	87.9	mg/kg dry		73.34	14.5	100	75-125	2	20
Barium	1760	mg/kg dry		73.34	1400	499	75-125	2	20
Cadmium	77.1	mg/kg dry		73.34	4.54	99	75-125	5	20
Chromium	184	mg/kg dry		73.34	113	97	75-125	1	20
Lead	149	mg/kg dry		73.34	80.4	93	75-125	1	20
Selenium	105	mg/kg dry		73.34	25.5	109	75-125	8	20
Silver	37.8	mg/kg dry		18.34	18.3	106	75-125	6	20



QC SAMPLE RESULTS

Parameter	Result	Unit	Qual	Spike Level	Source Result	%REC	%REC Limits	RPD	RPD Limit
<u>Batch B245721 - 04-No Prep WC Solid - SM 2540G</u>									
Blank (B245721-BLK1)	Prepared & Analyzed: 10/07/22								
Solids - total solids (TS)	< 0.050	%							
Duplicate (B245721-DUP1)	Sample: FJ01159-01 Prepared & Analyzed: 10/07/22								
Solids - total solids (TS)	78.2	%			77.9			0.4	20
Duplicate (B245721-DUP2)	Sample: FJ01438-01 Prepared & Analyzed: 10/07/22								
Solids - total solids (TS)	83.1	%			82.9			0.3	20
<u>Batch B245748 - 04 SW 3550 (8081/8082) - EPA 8082</u>									
Blank (B245748-BLK1)	Prepared: 10/10/22 Analyzed: 10/11/22								
Aroclor 1016	< 0.017	mg/kg wet							
Aroclor 1221	< 0.017	mg/kg wet							
Aroclor 1232	< 0.017	mg/kg wet							
Aroclor 1242	< 0.017	mg/kg wet							
Aroclor 1248	< 0.017	mg/kg wet							
Aroclor 1254	< 0.017	mg/kg wet							
Aroclor 1260	< 0.017	mg/kg wet							
Aroclors - Total	< 0.017	mg/kg wet							
Surrogate: TCMX	0.014	mg/kg wet		0.01320		102	10-173		
Surrogate: Decachlorobiphenyl	0.017	mg/kg wet		0.01320		128	10-172		
LCS (B245748-BS2)	Prepared: 10/10/22 Analyzed: 10/11/22								
Aroclor 1016	0.175	mg/kg wet		0.1661		105	62.4-121		
Aroclor 1260	0.191	mg/kg wet		0.1661		115	66.2-132		
Surrogate: TCMX	0.014	mg/kg wet		0.01329		105	10-173		
Surrogate: Decachlorobiphenyl	0.019	mg/kg wet		0.01329		140	10-172		
Matrix Spike (B245748-MS2)	Sample: FI05784-02 Prepared: 10/10/22 Analyzed: 10/16/22								
Aroclor 1016	0.224	mg/kg dry		0.2111	ND	106	10-181		
Aroclor 1260	0.247	mg/kg dry		0.2111	ND	117	42-122		
Surrogate: TCMX	0.016	mg/kg dry		0.01689		95	10-173		
Surrogate: Decachlorobiphenyl	0.021	mg/kg dry		0.01689		122	10-172		
Matrix Spike Dup (B245748-MSD2)	Sample: FI05784-02 Prepared: 10/10/22 Analyzed: 10/16/22								
Aroclor 1016	0.240	mg/kg dry		0.2111	ND	114	10-181	7	40
Aroclor 1260	0.253	mg/kg dry		0.2111	ND	120	42-122	3	40
Surrogate: TCMX	0.018	mg/kg dry		0.01689		108	10-173		
Surrogate: Decachlorobiphenyl	0.023	mg/kg dry		0.01689		138	10-172		
<u>Batch B245773 - 04-No Prep VOA - EPA 8260B</u>									
Blank (B245773-BLK1)	Prepared & Analyzed: 10/07/22								
Acetone	< 0.0500	mg/kg wet							
Benzene	< 0.00500	mg/kg wet							
Bromodichloromethane	< 0.00500	mg/kg wet							
Bromoform	< 0.00500	mg/kg wet							
Bromomethane	< 0.0100	mg/kg wet							
2-Butanone	< 0.0100	mg/kg wet							
Carbon disulfide	< 0.0100	mg/kg wet							
Carbon tetrachloride	< 0.00500	mg/kg wet							



QC SAMPLE RESULTS

Parameter	Result	Unit	Qual	Spike Level	Source Result	%REC	%REC Limits	RPD	RPD Limit
Batch B245773 - 04-No Prep VOA - EPA 8260B									
Blank (B245773-BLK1)				Prepared & Analyzed: 10/07/22					
Chlorobenzene	< 0.00500	mg/kg wet							
Chloroform	< 0.00500	mg/kg wet							
1,2-Dibromo-3-chloropropane	< 0.00100	mg/kg wet							
Dibromochloromethane	< 0.00500	mg/kg wet							
1,2-Dibromoethane	< 0.00200	mg/kg wet							
1,2-Dichlorobenzene	< 0.00500	mg/kg wet							
1,4-Dichlorobenzene	< 0.00500	mg/kg wet							
1,1-Dichloroethane	< 0.00500	mg/kg wet							
1,2-Dichloroethane	< 0.00500	mg/kg wet							
1,1-Dichloroethene	< 0.00500	mg/kg wet							
cis-1,2-Dichloroethene	< 0.00500	mg/kg wet							
trans-1,2-Dichloroethene	< 0.00500	mg/kg wet							
1,2-Dichloropropane	< 0.00500	mg/kg wet							
cis-1,3-Dichloropropene	< 0.00300	mg/kg wet							
trans-1,3-Dichloropropene	< 0.00300	mg/kg wet							
1,3-Dichloropropene - Total	< 0.00300	mg/kg wet							
Ethylbenzene	< 0.00500	mg/kg wet							
MTBE	< 0.00500	mg/kg wet							
Methylene chloride	< 0.00500	mg/kg wet							
Styrene	< 0.00500	mg/kg wet							
Tetrachloroethene	< 0.00500	mg/kg wet							
Toluene	< 0.00500	mg/kg wet							
1,1,1-Trichloroethane	< 0.00500	mg/kg wet							
1,1,2-Trichloroethane	< 0.00500	mg/kg wet							
Trichloroethene	< 0.00500	mg/kg wet							
Vinyl acetate	< 0.00500	mg/kg wet							
Vinyl chloride	< 0.00500	mg/kg wet							
o-Xylene	< 0.00500	mg/kg wet							
m,p-Xylene	< 0.0100	mg/kg wet							
Xylenes- Total	< 0.0150	mg/kg wet							
Surrogate: 4-Bromofluorobenzene	48.3	ug/L		50.00		97	52.8-152		
Surrogate: 1,2-Dichloroethane-d4	46.5	ug/L		50.00		93	53.6-139		
Surrogate: Toluene-d8	50.1	ug/L		50.00		100	65.9-129		
LCS (B245773-BS1)				Prepared & Analyzed: 10/07/22					
Acetone	0.139	mg/kg wet		0.1000		139	19.9-212		
Benzene	0.0570	mg/kg wet		0.05000		114	81.5-126		
Bromodichloromethane	0.0562	mg/kg wet		0.05000		112	75.4-140		
Bromoform	0.0564	mg/kg wet		0.05000		113	81.1-128		
Bromomethane	0.0605	mg/kg wet		0.05000		121	61.7-128		
2-Butanone	0.120	mg/kg wet		0.1000		120	30.4-179		
Carbon disulfide	0.0536	mg/kg wet		0.05000		107	68.7-134		
Carbon tetrachloride	0.0571	mg/kg wet		0.05000		114	78.5-141		
Chlorobenzene	0.0520	mg/kg wet		0.05000		104	88-115		
Chloroform	0.0525	mg/kg wet		0.05000		105	77.2-116		



QC SAMPLE RESULTS

Parameter	Result	Unit	Qual	Spike Level	Source Result	%REC	%REC Limits	RPD	RPD Limit
Batch B245773 - 04-No Prep VOA - EPA 8260B									
LCS (B245773-BS1)				Prepared & Analyzed: 10/07/22					
1,2-Dibromo-3-chloropropane	0.0536	mg/kg wet		0.05000		107	69.6-124		
Dibromochloromethane	0.0529	mg/kg wet		0.05000		106	87.7-131		
1,2-Dibromoethane	0.0528	mg/kg wet		0.05000		106	89-124		
1,2-Dichlorobenzene	0.0484	mg/kg wet		0.05000		97	82.1-119		
1,4-Dichlorobenzene	0.0493	mg/kg wet		0.05000		99	77.1-125		
1,1-Dichloroethane	0.0576	mg/kg wet		0.05000		115	78.5-130		
1,2-Dichloroethane	0.0545	mg/kg wet		0.05000		109	74.3-126		
1,1-Dichloroethene	0.0551	mg/kg wet		0.05000		110	78-133		
cis-1,2-Dichloroethene	0.0558	mg/kg wet		0.05000		112	79.6-132		
trans-1,2-Dichloroethene	0.0558	mg/kg wet		0.05000		112	79.1-132		
1,2-Dichloropropane	0.0572	mg/kg wet		0.05000		114	79.9-131		
cis-1,3-Dichloropropene	0.0583	mg/kg wet		0.05000		117	80-136		
trans-1,3-Dichloropropene	0.0543	mg/kg wet		0.05000		109	85.4-128		
1,3-Dichloropropene - Total	< 0.00300	mg/kg wet					0-200		
Ethylbenzene	0.0536	mg/kg wet		0.05000		107	86.6-116		
MTBE	0.0542	mg/kg wet		0.05000		108	34.7-193		
Methylene chloride	0.0542	mg/kg wet		0.05000		108	70.1-129		
Styrene	0.0534	mg/kg wet		0.05000		107	97.8-122		
Tetrachloroethene	0.0519	mg/kg wet		0.05000		104	82.8-112		
Toluene	0.0556	mg/kg wet		0.05000		111	83.8-117		
1,1,1-Trichloroethane	0.0567	mg/kg wet		0.05000		113	78.1-134		
1,1,2-Trichloroethane	0.0516	mg/kg wet		0.05000		103	87.4-117		
Trichloroethene	0.0579	mg/kg wet		0.05000		116	89-130		
Vinyl acetate	0.0596	mg/kg wet		0.05000		119	65.3-148		
Vinyl chloride	0.0629	mg/kg wet	ME	0.05000		126	71.5-125		
Surrogate: 4-Bromofluorobenzene	50.7	ug/L		50.00		101	52.8-152		
Surrogate: 1,2-Dichloroethane-d4	45.4	ug/L		50.00		91	53.6-139		
Surrogate: Toluene-d8	50.2	ug/L		50.00		100	65.9-129		
LCS Dup (B245773-BSD1)				Prepared & Analyzed: 10/07/22					
Acetone	0.128	mg/kg wet		0.1000		128	19.9-212	8	40
Benzene	0.0559	mg/kg wet		0.05000		112	81.5-126	2	40
Bromodichloromethane	0.0552	mg/kg wet		0.05000		110	75.4-140	2	40
Bromoform	0.0574	mg/kg wet		0.05000		115	81.1-128	2	40
Bromomethane	0.0597	mg/kg wet		0.05000		119	61.7-128	1	40
2-Butanone	0.120	mg/kg wet		0.1000		120	30.4-179	0.4	40
Carbon disulfide	0.0518	mg/kg wet		0.05000		104	68.7-134	3	40
Carbon tetrachloride	0.0561	mg/kg wet		0.05000		112	78.5-141	2	40
Chlorobenzene	0.0520	mg/kg wet		0.05000		104	88-115	0.04	40
Chloroform	0.0516	mg/kg wet		0.05000		103	77.2-116	2	40
1,2-Dibromo-3-chloropropane	0.0550	mg/kg wet		0.05000		110	69.6-124	2	40
Dibromochloromethane	0.0536	mg/kg wet		0.05000		107	87.7-131	1	40
1,2-Dibromoethane	0.0530	mg/kg wet		0.05000		106	89-124	0.5	40
1,2-Dichlorobenzene	0.0481	mg/kg wet		0.05000		96	82.1-119	0.5	40
1,4-Dichlorobenzene	0.0485	mg/kg wet		0.05000		97	77.1-125	2	40



QC SAMPLE RESULTS

Parameter	Result	Unit	Qual	Spike Level	Source Result	%REC	%REC Limits	RPD	RPD Limit
Batch B245773 - 04-No Prep VOA - EPA 8260B									
LCS Dup (B245773-BSD1)				Prepared & Analyzed: 10/07/22					
1,1-Dichloroethane	0.0559	mg/kg wet		0.05000		112	78.5-130	3	40
1,2-Dichloroethane	0.0537	mg/kg wet		0.05000		107	74.3-126	2	40
1,1-Dichloroethene	0.0532	mg/kg wet		0.05000		106	78-133	3	40
cis-1,2-Dichloroethene	0.0549	mg/kg wet		0.05000		110	79.6-132	2	40
trans-1,2-Dichloroethene	0.0546	mg/kg wet		0.05000		109	79.1-132	2	40
1,2-Dichloropropane	0.0558	mg/kg wet		0.05000		112	79.9-131	2	40
cis-1,3-Dichloropropene	0.0572	mg/kg wet		0.05000		114	80-136	2	40
trans-1,3-Dichloropropene	0.0544	mg/kg wet		0.05000		109	85.4-128	0.3	40
1,3-Dichloropropene - Total	< 0.00300	mg/kg wet					0-200		40
Ethylbenzene	0.0535	mg/kg wet		0.05000		107	86.6-116	0.02	40
MTBE	0.0537	mg/kg wet		0.05000		107	34.7-193	1	40
Methylene chloride	0.0537	mg/kg wet		0.05000		107	70.1-129	0.9	40
Styrene	0.0534	mg/kg wet		0.05000		107	97.8-122	0.1	40
Tetrachloroethene	0.0515	mg/kg wet		0.05000		103	82.8-112	0.8	40
Toluene	0.0544	mg/kg wet		0.05000		109	83.8-117	2	40
1,1,1-Trichloroethane	0.0557	mg/kg wet		0.05000		111	78.1-134	2	40
1,1,2-Trichloroethane	0.0522	mg/kg wet		0.05000		104	87.4-117	1	40
Trichloroethene	0.0563	mg/kg wet		0.05000		113	89-130	3	40
Vinyl acetate	0.0589	mg/kg wet		0.05000		118	65.3-148	1	40
Vinyl chloride	0.0608	mg/kg wet		0.05000		122	71.5-125	3	40
Surrogate: 4-Bromofluorobenzene	50.9	ug/L		50.00		102	52.8-152		
Surrogate: 1,2-Dichloroethane-d4	45.0	ug/L		50.00		90	53.6-139		
Surrogate: Toluene-d8	50.1	ug/L		50.00		100	65.9-129		
Batch B245775 - 04-No Prep VOA - EPA 8260B									
Blank (B245775-BLK1)				Prepared & Analyzed: 10/10/22					
Benzene	< 0.00500	mg/kg wet							
Ethylbenzene	< 0.00500	mg/kg wet							
Toluene	< 0.00500	mg/kg wet							
Xylenes- Total	< 0.0150	mg/kg wet							
Surrogate: 4-Bromofluorobenzene	49.0	ug/L		50.00		98	52.8-152		
Surrogate: 1,2-Dichloroethane-d4	49.2	ug/L		50.00		98	53.6-139		
Surrogate: Toluene-d8	51.0	ug/L		50.00		102	65.9-129		
LCS (B245775-BS1)				Prepared & Analyzed: 10/10/22					
Benzene	0.0461	mg/kg wet		0.05000		92	81.5-126		
Ethylbenzene	0.0464	mg/kg wet		0.05000		93	86.6-116		
Toluene	0.0465	mg/kg wet		0.05000		93	83.8-117		
Xylenes- Total	0.142	mg/kg wet					87.5-115		
Surrogate: 4-Bromofluorobenzene	49.3	ug/L		50.00		99	52.8-152		
Surrogate: 1,2-Dichloroethane-d4	47.5	ug/L		50.00		95	53.6-139		
Surrogate: Toluene-d8	50.1	ug/L		50.00		100	65.9-129		
LCS Dup (B245775-BSD1)				Prepared & Analyzed: 10/10/22					
Benzene	0.0491	mg/kg wet		0.05000		98	81.5-126	6	20
Ethylbenzene	0.0483	mg/kg wet		0.05000		97	86.6-116	4	20



QC SAMPLE RESULTS

Parameter	Result	Unit	Qual	Spike Level	Source Result	%REC	%REC Limits	RPD	RPD Limit
<u>Batch B245775 - 04-No Prep VOA - EPA 8260B</u>									
LCS Dup (B245775-BSD1)				Prepared & Analyzed: 10/10/22					
Toluene	0.0494	mg/kg wet		0.05000		99	83.8-117	6	20
Xylenes- Total	0.147	mg/kg wet					87.5-115	4	20
Surrogate: 4-Bromofluorobenzene	49.3	ug/L		50.00		99	52.8-152		
Surrogate: 1,2-Dichloroethane-d4	49.1	ug/L		50.00		98	53.6-139		
Surrogate: Toluene-d8	50.5	ug/L		50.00		101	65.9-129		
<u>Batch B245836 - 04 SW 3510 (625/8270) - EPA 8270C</u>									
Blank (B245836-BLK1)				Prepared & Analyzed: 10/10/22					
Acenaphthene	< 0.300	mg/kg wet							
Anthracene	< 0.300	mg/kg wet							
Benzo(a)anthracene	< 0.300	mg/kg wet							
Benzo(b)fluoranthene	< 0.300	mg/kg wet							
Benzo(k)fluoranthene	< 0.300	mg/kg wet							
Benzo(a)pyrene	< 0.0600	mg/kg wet							
Chrysene	< 0.300	mg/kg wet							
Dibenzo(a,h)anthracene	< 0.0600	mg/kg wet							
Fluoranthene	< 0.300	mg/kg wet							
Fluorene	< 0.300	mg/kg wet							
Indeno(1,2,3-cd)pyrene	< 0.300	mg/kg wet							
Naphthalene	< 0.300	mg/kg wet							
Pyrene	< 0.300	mg/kg wet							
3,3'-Dichlorobenzidine	< 0.00560	mg/kg wet							
N-Nitrosodi-n-propylamine	< 0.000360	mg/kg wet							
Pentachlorophenol	< 0.000930	mg/kg wet							
Surrogate: 2-Fluorobiphenyl	0.494	mg/kg wet		0.6536		76	35-110		
Surrogate: Nitrobenzene-d5	0.494	mg/kg wet		0.6536		76	33.2-94.9		
Surrogate: 4-Terphenyl-d14	0.542	mg/kg wet		0.6536		83	33.4-108		
LCS (B245836-BS1)				Prepared & Analyzed: 10/10/22					
Acenaphthene	1.05	mg/kg wet		1.316		80	32-105		
Acenaphthylene	1.04	mg/kg wet		1.316		79	29.4-106		
Anthracene	1.03	mg/kg wet		1.316		78	26.7-110		
Benzo(a)anthracene	1.05	mg/kg wet		1.316		80	27.4-102		
Benzo(b)fluoranthene	1.22	mg/kg wet		1.316		93	23.3-129		
Benzo(k)fluoranthene	1.07	mg/kg wet		1.316		81	29.4-120		
Benzo(g,h,i)perylene	1.24	mg/kg wet		1.316		94	28.7-120		
Benzo(a)pyrene	1.12	mg/kg wet		1.316		85	26-111		
Chrysene	1.02	mg/kg wet		1.316		77	31.1-115		
Dibenzo(a,h)anthracene	1.34	mg/kg wet		1.316		102	28.5-118		
Fluoranthene	1.13	mg/kg wet		1.316		86	27.6-114		
Fluorene	1.08	mg/kg wet		1.316		82	30.3-110		
Indeno(1,2,3-cd)pyrene	1.39	mg/kg wet		1.316		106	23.8-122		
Naphthalene	1.01	mg/kg wet		1.316		77	31-102		
Phenanthrene	1.01	mg/kg wet		1.316		77	29.2-111		
Pyrene	1.14	mg/kg wet		1.316		86	30.3-108		



QC SAMPLE RESULTS

Parameter	Result	Unit	Qual	Spike Level	Source Result	%REC	%REC Limits	RPD	RPD Limit
<u>Batch B245836 - 04 SW 3510 (625/8270) - EPA 8270C</u>									
LCS (B245836-BS1)				Prepared & Analyzed: 10/10/22					
Surrogate: 2-Fluorobiphenyl	0.534	mg/kg wet		0.6579		81	35-110		
Surrogate: Nitrobenzene-d5	0.533	mg/kg wet		0.6579		81	33.2-94.9		
Surrogate: 4-Terphenyl-d14	0.547	mg/kg wet		0.6579		83	33.4-108		
LCS Dup (B245836-BSD1)				Prepared & Analyzed: 10/10/22					
Acenaphthene	1.02	mg/kg wet		1.294		79	32-105	3	20
Acenaphthylene	1.02	mg/kg wet		1.294		78	29.4-106	2	20
Anthracene	1.02	mg/kg wet		1.294		78	26.7-110	1	20
Benzo(a)anthracene	1.04	mg/kg wet		1.294		80	27.4-102	2	20
Benzo(b)fluoranthene	1.18	mg/kg wet		1.294		92	23.3-129	3	20
Benzo(k)fluoranthene	1.04	mg/kg wet		1.294		81	29.4-120	3	20
Benzo(g,h,i)perylene	1.18	mg/kg wet		1.294		91	28.7-120	5	20
Benzo(a)pyrene	1.11	mg/kg wet		1.294		86	26-111	1	20
Chrysene	1.01	mg/kg wet		1.294		78	31.1-115	1	20
Dibenzo(a,h)anthracene	1.29	mg/kg wet		1.294		99	28.5-118	4	20
Fluoranthene	1.06	mg/kg wet		1.294		82	27.6-114	6	20
Fluorene	1.07	mg/kg wet		1.294		82	30.3-110	2	20
Indeno(1,2,3-cd)pyrene	1.38	mg/kg wet		1.294		106	23.8-122	1	20
Naphthalene	0.994	mg/kg wet		1.294		77	31-102	1	20
Phenanthrene	0.991	mg/kg wet		1.294		77	29.2-111	2	20
Pyrene	1.12	mg/kg wet		1.294		86	30.3-108	2	20
Surrogate: 2-Fluorobiphenyl	0.533	mg/kg wet		0.6472		82	35-110		
Surrogate: Nitrobenzene-d5	0.540	mg/kg wet		0.6472		83	33.2-94.9		
Surrogate: 4-Terphenyl-d14	0.548	mg/kg wet		0.6472		85	33.4-108		
<u>Batch B246842 - 04 SW 3010A TCLP - EPA 6010B</u>									
Blank (B246842-BLK1)				Prepared & Analyzed: 10/20/22					
Chromium	< 0.00500	mg/L							
LCS (B246842-BS1)				Prepared & Analyzed: 10/20/22					
Chromium	0.204	mg/L		0.2000		102	80-120		
Matrix Spike (B246842-MS1)				Prepared & Analyzed: 10/20/22					
Chromium	0.193	mg/L	Sample: FJ00414-01	0.2000	0.00284	95	70-130		
Matrix Spike (B246842-MS2)				Prepared & Analyzed: 10/20/22					
Chromium	0.199	mg/L	Sample: FJ01388-02	0.2000	0.00256	98	70-130		
Matrix Spike Dup (B246842-MSD1)				Prepared & Analyzed: 10/20/22					
Chromium	0.188	mg/L	Sample: FJ00414-01	0.2000	0.00284	93	70-130	3	20
<u>Batch B247449 - 04 SW 3010A TCLP - EPA 6010B</u>									
Blank (B247449-BLK1)				Prepared & Analyzed: 10/27/22					
Chromium	< 0.00500	mg/L							
LCS (B247449-BS1)				Prepared & Analyzed: 10/27/22					
Chromium	0.217	mg/L		0.2000		109	80-120		
Matrix Spike (B247449-MS1)				Prepared & Analyzed: 10/27/22					
Chromium	0.220	mg/L	Sample: FJ01388-01	0.2000	0.00214	109	70-130		
Matrix Spike (B247449-MS2)				Prepared & Analyzed: 10/27/22					
Chromium			Sample: FJ03319-01						



QC SAMPLE RESULTS

Parameter	Result	Unit	Qual	Spike Level	Source Result	%REC	%REC Limits	RPD	RPD Limit
<u>Batch B247449 - 04 SW 3010A TCLP - EPA 6010B</u>									
Matrix Spike (B247449-MS2)	Sample: FJ03319-01			Prepared & Analyzed: 10/27/22					
Chromium	0.207	mg/L		0.2000	ND	104	70-130		
Matrix Spike Dup (B247449-MSD1)	Sample: FJ01388-01			Prepared & Analyzed: 10/27/22					
Chromium	0.212	mg/L		0.2000	0.00214	105	70-130	4	20
<u>Batch B250071 - 04 SW 3010A TCLP - EPA 6010B</u>									
Blank (B250071-BLK1)				Prepared & Analyzed: 11/29/22					
Chromium	< 0.00500	mg/L							
LCS (B250071-BS1)				Prepared & Analyzed: 11/29/22					
Chromium	0.192	mg/L		0.2000		96	80-120		
Matrix Spike (B250071-MS1)	Sample: FJ01388-08			Prepared & Analyzed: 11/29/22					
Chromium	0.190	mg/L		0.2000	0.000840	94	75-125		
Matrix Spike (B250071-MS2)	Sample: FK02909-01			Prepared & Analyzed: 11/29/22					
Chromium	0.192	mg/L		0.2000	0.000922	96	75-125		
Matrix Spike (B250071-MS3)	Sample: FK02914-01			Prepared & Analyzed: 11/29/22					
Chromium	0.189	mg/L		0.2000	ND	95	75-125		
Matrix Spike Dup (B250071-MSD1)	Sample: FJ01388-08			Prepared & Analyzed: 11/29/22					
Chromium	0.189	mg/L		0.2000	0.000840	94	75-125	0.5	20



NOTES

Specifications regarding method revisions, method modifications, and calculations used for analysis are available upon request. Please contact your project manager.

* Not a TNI accredited analyte

Certifications

CHI - McHenry, IL - 4314-A W. Crystal Lake Road, McHenry, IL 60050

TNI Accreditation for Drinking Water and Wastewater Fields of Testing through IL EPA Accreditation No. 100279

Illinois Department of Public Health Bacterial Analysis in Drinking Water Approved Laboratory Registry No. 17556

PIA - Peoria, IL - 2231 W. Altorfer Drive, Peoria, IL 61615

TNI Accreditation for Drinking Water, Wastewater, Solid and Hazardous Material Fields of Testing through IL EPA Accreditation No. 100230

Illinois Department of Public Health Bacterial Analysis in Drinking Water Approved Laboratory Registry No. 17553

Drinking Water Certifications/Accreditations: Iowa (240); Kansas (E-10338); Missouri (870)

Wastewater Certifications/Accreditations: Arkansas (88-0677); Iowa (240); Kansas (E-10338)

Solid and Hazardous Material Certifications/Accreditations: Arkansas (88-0677); Iowa (240); Kansas (E-10338)

SPMO - Springfield, MO - 1805 W Sunset Street, Springfield, MO 65807

USEPA DMR-QA Program

STL - Hazelwood, MO - 944 Anglum Rd, Hazelwood, MO 63042

TNI Accreditation for Wastewater, Solid and Hazardous Material Fields of Testing through KS KDHE Certification No. E-10389

TNI Accreditation for Wastewater, Solid and Hazardous Material Fields of Testing through IL EPA Accreditation No. - 200080

Illinois Department of Public Health Bacterial Analysis in Drinking Water Approved Laboratory, Registry No. 171050

Missouri Department of Natural Resources - Certificate of Approval for Microbiological Laboratory Service - No. 1050

Qualifiers

- B1 Blank contamination suspected and the sample result is less than Method Reporting Limit.
- ME The spiked analyte is beyond the Blank Spike control limit (three standard deviations) but is within the marginal exceedance limit of between three and four standard deviations around the mean.
- Mrl Reporting limit set between LOQ and MDL
- V2 Acceptance criteria for the Continuing Calibration Verification (CCV) were exceeded high with associated non-detect samples. The associated non-detect results are qualified and reported.
- X Internal standard recovery is low. Data is biased high. Target analytes are ND.

Certified by: Michael Austin For Diane Billings, Project Manager





REGULATORY PROGRAM:			
MORBCA		NPDES	
CCDD	X	RCRA	
TACO: RES		IND/COMM	

CHAIN OF CUSTODY RECORD

STATE WHERE SAMPLE(S) COLLECTED IL

CLIENT True North Consultants		PROJECT NAME Villa Park Tri-Trail		PROJECT LOCATION Wildwood & Monterey		PURCHASE ORDER # T220261		ANALYSIS REQUESTED						(FOR LAB USE ONLY)	
ADDRESS 1000 East Warrenville Road, Suite 140		PHONE NUMBER 630.717.2880		E-MAIL mbredrup@consulttrue		DATE SHIPPED								LOGIN # FJUL388	
CITY, STATE ZIP Naperville, Illinois 60563		SAMPLER Ethan Richmond				MATRIX TYPES: WW=wastewater DW=drinking water GW=ground water NAS= Non aqueous Solid SO= soil		PROJECT		PM:		CUST. SEAL #:			
CONTACT PERSON(S) Bredrup, Kupczyk, Mihelich, Graczyk, Hiltenbrand, Richmond		SAMPLER'S SIGNATURE 													
SAMPLE DESCRIPTION <small>(UNIQUE DESCRIPTION AS IT WILL APPEAR ON THE ANALYTICAL REPORT)</small>	DATE COLLECTED	TIME COLLECTED	SAMPLE TYPE		MATRIX TYPE	BOTTLE COUNT	PRES CODE	VOCs	PNAS	RCRA Metals	BETX	SVOCs	PCBs	REMARKS	
			GRAB	COMP											
WILD-1	10/6/22	10:00	X		SO	5	5,6		X	X	X				
WILD-2	10/6/22	10:10	X		SO	5	5,6	X	X	X					
WILD-3	10/6/22	10:15	X		SO	5	5,6	X		X		X	X		
WILD-4	10/6/22	10:30	X		SO	5	5,6	X	X	X					
WILD-5	10/6/22	10:40	X		SO	5	5,6	X	X	X					
WILD-6	10/6/22	10:50	X		SO	5	5,6		X	X	X				
MONT-1	10/6/22	10:55	X		SO	5	5,6		X	X	X				
MONT-2	10/6/22	11:05	X		SO	5	5,6	X	X	X					
CHEMICAL PRESERVATION CODES:															
1-HCL		2-H2SO4		3-HNO3		4-NAOH		5-5035		6-UNPRESERVED		7-OTHER			
TURNAROUND TIME REQUESTED <small>(RUSH TAT IS SUBJECT TO PDC LABS APPROVAL AND SURCHARGE)</small>					DATE RESULTS NEEDED			I understand that by initialing this box I give the lab permission to proceed with analysis, even though it may not meet all sample conformance requirements as defined in the receiving facility's Sample Acceptance Policy and the data will be qualified. Qualified data may NOT be acceptable to report to all regulatory authorities. PROCEED WITH ANALYSIS and QUALIFY RESULTS: (INITIALS) _____ EMR _____							
RUSH <input type="checkbox"/> STANDARD <input checked="" type="checkbox"/>															
RELINQUISHED BY: (SIGNATURE)		DATE/TIME		RECEIVED BY: (SIGNATURE)			DATE/TIME		COMMENTS: (FOR LAB USE ONLY)						
		10/6/2022 14:45					10/6/22 1500								
		10/6/22		John A. Willson			10/6/22 3:45								
RELINQUISHED BY: (SIGNATURE)		DATE/TIME		RECEIVED BY: (SIGNATURE)			DATE/TIME		SAMPLE TEMPERATURE UPON RECEIPT 2.3 °C						
		10/6/22 6:15					10-7 725		CHILL PROCESS STARTED PRIOR TO RECEIPT (Y/N) 4						
		10-7 1023							SAMPLE(S) RECEIVED ON ICE (Y/N) 4						
									DATE AND TIME TAKEN FROM SAMPLE BOTTLE						



Pace Analytical Services, LLC

2231 W. Altorfer Drive

Peoria, IL 61615

(800)752-6651

October 12, 2022

Marjory Bredrup
True North Consultants
1000 East Warrenville Rd. #140
Naperville, IL 60563

RE: Villa Park Tri-Trail-Wildwood & Monteray

Dear Marjory Bredrup:

Please find enclosed the analytical results for the **1** sample(s) the laboratory received on **10/6/22 3:00 pm** and logged in under work order **FJ01389**. All testing is performed according to our current TNI accreditations unless otherwise noted. This report cannot be reproduced, except in full, without the written permission of Pace Analytical Services, LLC.

If you have any questions regarding your report, please contact your project manager. Quality and timely data is of the utmost importance to us.

Pace Analytical Services appreciates the opportunity to provide you with analytical expertise. We are always trying to improve our customer service and we welcome you to contact the Director of Client Services, Lisa Grant, with any feedback you have about your experience with our laboratory at 309-683-1764 or lisa.grant@pacelabs.com.

A handwritten signature in black ink, appearing to read "Michael Austin".

Michael Austin
Project Manager
(314) 595-7341
Michael.Austin@pacelabs.com



SAMPLE RECEIPT CHECK LIST

Items not applicable will be marked as in compliance

Work Order FJ01389

YES	Samples received within temperature compliance when applicable
YES	COC present upon sample receipt
YES	COC completed & legible
YES	Sampler name & signature present
YES	Unique sample IDs assigned
YES	Sample collection location recorded
YES	Date & time collected recorded on COC
YES	Relinquished by client signature on COC
YES	COC & labels match
YES	Sample labels are legible
YES	Appropriate bottle(s) received
YES	Sufficient sample volume received
YES	Sample containers received undamaged
YES	Zero headspace, <6 mm present in VOA vials
NO	Trip blank(s) received
YES	All non-field analyses received within holding times
NO	Short hold time analysis
YES	Current PDC COC submitted
NO	Case narrative provided



Pace Analytical Services, LLC
2231 W. Altorfer Drive
Peoria, IL 61615
(800)752-6651

ANALYTICAL RESULTS

Sample: FJ01389-01
Name: WILD-1
Matrix: Solid - Grab

Sampled: 10/06/22 10:00
Received: 10/06/22 15:00
PO #: T220261

Parameter	Result	Unit	Qualifier	Dilution	MDL	MRL	Analyzed	Analyst	Method
<u>General Chemistry - STL</u>									
pH	7.48	pH Units		1		0.0100	10/10/22 17:38	RSB	EPA 9045D



QC SAMPLE RESULTS

Parameter	Result	Unit	Qual	Spike Level	Source Result	%REC	%REC Limits	RPD	RPD Limit
<u>Batch B245820 - 04-No Prep WC Solid - EPA 9045D</u>									
Duplicate (B245820-DUP1)	Sample: FJ01389-01			Prepared & Analyzed: 10/10/22					
pH	7.56	pH Units			7.48			1	10



NOTES

Specifications regarding method revisions, method modifications, and calculations used for analysis are available upon request. Please contact your project manager.

* Not a TNI accredited analyte

Certifications

CHI - McHenry, IL - 4314-A W. Crystal Lake Road, McHenry, IL 60050

TNI Accreditation for Drinking Water and Wastewater Fields of Testing through IL EPA Accreditation No. 100279

Illinois Department of Public Health Bacterial Analysis in Drinking Water Approved Laboratory Registry No. 17556

PIA - Peoria, IL - 2231 W. Altorfer Drive, Peoria, IL 61615

TNI Accreditation for Drinking Water, Wastewater, Solid and Hazardous Material Fields of Testing through IL EPA Accreditation No. 100230

Illinois Department of Public Health Bacterial Analysis in Drinking Water Approved Laboratory Registry No. 17553

Drinking Water Certifications/Accreditations: Iowa (240); Kansas (E-10338); Missouri (870)

Wastewater Certifications/Accreditations: Arkansas (88-0677); Iowa (240); Kansas (E-10338)

Solid and Hazardous Material Certifications/Accreditations: Arkansas (88-0677); Iowa (240); Kansas (E-10338)

SPMO - Springfield, MO - 1805 W Sunset Street, Springfield, MO 65807

USEPA DMR-QA Program

STL - Hazelwood, MO - 944 Anglum Rd, Hazelwood, MO 63042

TNI Accreditation for Wastewater, Solid and Hazardous Material Fields of Testing through KS KDHE Certification No. E-10389

TNI Accreditation for Wastewater, Solid and Hazardous Material Fields of Testing through IL EPA Accreditation No. - 200080

Illinois Department of Public Health Bacterial Analysis in Drinking Water Approved Laboratory, Registry No. 171050

Missouri Department of Natural Resources - Certificate of Approval for Microbiological Laboratory Service - No. 1050

Certified by: Michael Austin, Project Manager





Pace Analytical Services, LLC
2231 W. Altorfer Drive
Peoria, IL 61615
(800)752-6651

November 07, 2022

Marjory Bredrup
True North Consultants
1000 East Warrenville Rd. #140
Naperville, IL 60563

RE: Villa Park Tri-Trail-Wildwood & Monteray

Dear Marjory Bredrup:

Please find enclosed the analytical results for the **1** sample(s) the laboratory received on **10/28/22 3:05 pm** and logged in under work order **FJ05257**. All testing is performed according to our current TNI accreditations unless otherwise noted. This report cannot be reproduced, except in full, without the written permission of Pace Analytical Services, LLC.

If you have any questions regarding your report, please contact your project manager. Quality and timely data is of the utmost importance to us.

Pace Analytical Services appreciates the opportunity to provide you with analytical expertise . We are always trying to improve our customer service and we welcome you to contact the Director of Client Services, Lisa Grant, with any feedback you have about your experience with our laboratory at 309-683-1764 or lisa.grant@pacelabs.com.

A handwritten signature in black ink that reads "Diane Billings".

Diane Billings
Project Manager



SAMPLE RECEIPT CHECK LIST

Items not applicable will be marked as in compliance

Work Order FJ05257

YES	Samples received within temperature compliance when applicable
YES	COC present upon sample receipt
YES	COC completed & legible
YES	Sampler name & signature present
YES	Unique sample IDs assigned
YES	Sample collection location recorded
YES	Date & time collected recorded on COC
YES	Relinquished by client signature on COC
YES	COC & labels match
YES	Sample labels are legible
YES	Appropriate bottle(s) received
YES	Sufficient sample volume received
YES	Sample containers received undamaged
YES	Zero headspace, <6 mm present in VOA vials
NO	Trip blank(s) received
YES	All non-field analyses received within holding times
NO	Short hold time analysis
YES	Current PDC COC submitted
NO	Case narrative provided



ANALYTICAL RESULTS

Sample: FJ05257-01
Name: WILD-1-10N
Matrix: Solid - Grab

Sampled: 10/28/22 10:25
Received: 10/28/22 15:05
PO #: T220261

Parameter	Result	Unit	Qualifier	Dilution	MDL	MRL	Analyzed	Analyst	Method
<u>General Chemistry - STL</u>									
Solids - total solids (TS)	85	%		1		0.050	10/31/22 14:31	RSB	SM 2540G
<u>TCLP Metals - STL</u>									
Chromium	< 0.00500	mg/L		1	0.000660	0.00500	11/04/22 16:27	KAM	EPA 6010B
<u>Total Metals - STL</u>									
Arsenic	12.1	mg/kg dry		1	0.616	4.22	11/01/22 12:38	DAS	EPA 6010B
Chromium	34.2	mg/kg dry		1	0.130	0.422	11/01/22 12:38	DAS	EPA 6010B



QC SAMPLE RESULTS

Parameter	Result	Unit	Qual	Spike Level	Source Result	%REC	%REC Limits	RPD	RPD Limit
<u>Batch B247800 - 04 SW 3050B - EPA 6010B</u>									
Blank (B247800-BLK1)				Prepared: 10/31/22 Analyzed: 11/01/22					
Arsenic	< 5.00	mg/kg wet							
Chromium	< 0.500	mg/kg wet							
LCS (B247800-BS1)				Prepared: 10/31/22 Analyzed: 11/01/22					
Arsenic	19.2	mg/kg wet		20.00		96	80-120		
Chromium	20.7	mg/kg wet		20.00		103	80-120		
Matrix Spike (B247800-MS1)				Sample: FJ05266-01		Prepared: 10/31/22 Analyzed: 11/01/22			
Arsenic	31.3	mg/kg dry		20.44	5.05	128	75-125		
Chromium	53.9	mg/kg dry		20.44	27.2	130	75-125		
Matrix Spike Dup (B247800-MSD1)				Sample: FJ05266-01		Prepared: 10/31/22 Analyzed: 11/01/22			
Arsenic	24.1	mg/kg dry		19.79	5.05	96	75-125	26	20
Chromium	52.8	mg/kg dry		19.79	27.2	130	75-125	2	20
<u>Batch B247810 - 04-No Prep WC Solid - SM 2540G</u>									
Blank (B247810-BLK1)				Prepared & Analyzed: 10/31/22					
Solids - total solids (TS)	< 0.050	%							
Duplicate (B247810-DUP1)				Sample: FJ04907-04RE1		Prepared & Analyzed: 10/31/22			
Solids - total solids (TS)	41.3	%			41.0			0.6	20
Duplicate (B247810-DUP2)				Sample: FJ05187-01		Prepared & Analyzed: 10/31/22			
Solids - total solids (TS)	83.0	%			83.4			0.5	20
<u>Batch B248227 - 04 SW 3010A TCLP - EPA 6010B</u>									
Blank (B248227-BLK1)				Prepared & Analyzed: 11/04/22					
Chromium	< 0.00500	mg/L							
LCS (B248227-BS1)				Prepared & Analyzed: 11/04/22					
Chromium	0.205	mg/L		0.2000		102	80-120		
Matrix Spike (B248227-MS1)				Sample: FJ04796-01		Prepared & Analyzed: 11/04/22			
Chromium	0.197	mg/L		0.2000	0.00107	98	75-125		
Matrix Spike (B248227-MS2)				Sample: FJ05198-01		Prepared & Analyzed: 11/04/22			
Chromium	0.193	mg/L		0.2000	ND	97	75-125		
Matrix Spike (B248227-MS3)				Sample: FJ05232-01		Prepared & Analyzed: 11/04/22			
Chromium	0.197	mg/L		0.2000	0.00132	98	75-125		
Matrix Spike (B248227-MS4)				Sample: FJ05252-01		Prepared & Analyzed: 11/04/22			
Chromium	0.191	mg/L		0.2000	0.000843	95	75-125		
Matrix Spike (B248227-MS5)				Sample: FJ05255-01		Prepared & Analyzed: 11/04/22			
Chromium	0.192	mg/L		0.2000	0.00115	96	75-125		
Matrix Spike (B248227-MS6)				Sample: FJ05257-01		Prepared & Analyzed: 11/04/22			
Chromium	0.189	mg/L		0.2000	0.00101	94	75-125		
Matrix Spike Dup (B248227-MSD1)				Sample: FJ04796-01		Prepared & Analyzed: 11/04/22			
Chromium	0.195	mg/L		0.2000	0.00107	97	75-125	0.8	20



NOTES

Specifications regarding method revisions, method modifications, and calculations used for analysis are available upon request. Please contact your project manager.

* Not a TNI accredited analyte

Certifications

CHI - McHenry, IL - 4314-A W. Crystal Lake Road, McHenry, IL 60050

TNI Accreditation for Drinking Water and Wastewater Fields of Testing through IL EPA Accreditation No. 100279

Illinois Department of Public Health Bacterial Analysis in Drinking Water Approved Laboratory Registry No. 17556

PIA - Peoria, IL - 2231 W. Altorfer Drive, Peoria, IL 61615

TNI Accreditation for Drinking Water, Wastewater, Solid and Hazardous Material Fields of Testing through IL EPA Accreditation No. 100230

Illinois Department of Public Health Bacterial Analysis in Drinking Water Approved Laboratory Registry No. 17553

Drinking Water Certifications/Accreditations: Iowa (240); Kansas (E-10338); Missouri (870)

Wastewater Certifications/Accreditations: Arkansas (88-0677); Iowa (240); Kansas (E-10338)

Solid and Hazardous Material Certifications/Accreditations: Arkansas (88-0677); Iowa (240); Kansas (E-10338)

SPMO - Springfield, MO - 1805 W Sunset Street, Springfield, MO 65807

USEPA DMR-QA Program

STL - Hazelwood, MO - 944 Anglum Rd, Hazelwood, MO 63042

TNI Accreditation for Wastewater, Solid and Hazardous Material Fields of Testing through KS KDHE Certification No. E-10389

TNI Accreditation for Wastewater, Solid and Hazardous Material Fields of Testing through IL EPA Accreditation No. - 200080

Illinois Department of Public Health Bacterial Analysis in Drinking Water Approved Laboratory, Registry No. 171050

Missouri Department of Natural Resources - Certificate of Approval for Microbiological Laboratory Service - No. 1050



Certified by: Diane Billings, Project Manager



REGULATORY PROGRAM:			
MORBCA		NPDES	
CCDD	X	RCRA	
TACO: RES		IND/COMM	

CHAIN OF CUSTODY RECORD

STATE WHERE SAMPLE(S) COLLECTED IL

CLIENT True North Consultants		PROJECT NAME Villa Park Tri-Trail		PROJECT LOCATION Wildwood & Monteray		PURCHASE ORDER # T220261		ANALYSIS REQUESTED				(FOR LAB USE ONLY)	
ADDRESS 1000 East Warrenville Road, Suite 140		PHONE NUMBER 630.717.2880		E-MAIL mbredrup@consulttrue		DATE SHIPPED		Total Arsenic	Total Chromium				LOGIN # FJOS257
CITY, STATE ZIP Naperville, Illinois 60563		SAMPLER Ethan Richmond		MATRIX TYPES: WW=wastewater DW=drinking water GW=ground water NAS= Non aqueous Solid SO= soil		LOGGED BY:	CLIENT						
CONTACT PERSON(S) Bredrup, Kupczyk, Mihelich, Graczyk, Hiltenbrand, Richmond		SAMPLER'S SIGNATURE 				PROJECT	PM:						
SAMPLE DESCRIPTION (UNIQUE DESCRIPTION AS IT WILL APPEAR ON THE ANALYTICAL REPORT)		DATE COLLECTED	TIME COLLECTED	SAMPLE TYPE GRAB COMP		MATRIX TYPE	BOTTLE COUNT	PRES CODE	REMARKS				
WILD-1-10N		10/28/22	10:25	X		SO	1	6					
CHEMICAL PRESERVATION CODES:		1-HCL	2-H2SO4	3-HNO3	4-NAOH	5-5035	6-UNPRESERVED	7-OTHER					
TURNAROUND TIME REQUESTED (RUSH TAT IS SUBJECT TO PDC LABS APPROVAL AND SURCHARGE)				DATE RESULTS NEEDED		I understand that by initialing this box I give the lab permission to proceed with analysis, even though it may not meet all sample conformance requirements as defined in the receiving facility's Sample Acceptance Policy and the data will be qualified. Qualified data may NOT be acceptable to report to all regulatory authorities. PROCEED WITH ANALYSIS and QUALIFY RESULTS: (INITIALS) _____ EMR _____							
RUSH <input type="checkbox"/> STANDARD <input checked="" type="checkbox"/>													
RELINQUISHED BY: (SIGNATURE)		DATE/TIME		RECEIVED BY: (SIGNATURE)		DATE/TIME		COMMENTS: (FOR LAB USE ONLY)					
		10/28/22 3:00				10/28/22 1505							
		10/28/22 15:11				10/28/22 4:50							
RELINQUISHED BY: (SIGNATURE)		DATE/TIME		RECEIVED BY: (SIGNATURE)		DATE/TIME		SAMPLE TEMPERATURE UPON RECEIPT CHILL PROCESS STARTED PRIOR TO RECEIPT (Y/N) SAMPLE(S) RECEIVED ON ICE (Y/N) DATE AND TIME TAKEN FROM SAMPLE BOTTLE					
		10/28/22 7:10				10/31/22 10:31:22							

Enter Details 10/31/22 1003



Pace Analytical Services, LLC

2231 W. Altorfer Drive

Peoria, IL 61615

(800)752-6651

October 12, 2022

Marjory Bredrup
True North Consultants
1000 East Warrenville Rd. #140
Naperville, IL 60563

RE: Villa Park Tri-Trail-Wildwood & Monteray

Dear Marjory Bredrup:

Please find enclosed the analytical results for the **1** sample(s) the laboratory received on **10/6/22 3:00 pm** and logged in under work order **FJ01390**. All testing is performed according to our current TNI accreditations unless otherwise noted. This report cannot be reproduced, except in full, without the written permission of Pace Analytical Services, LLC.

If you have any questions regarding your report, please contact your project manager. Quality and timely data is of the utmost importance to us.

Pace Analytical Services appreciates the opportunity to provide you with analytical expertise. We are always trying to improve our customer service and we welcome you to contact the Director of Client Services, Lisa Grant, with any feedback you have about your experience with our laboratory at 309-683-1764 or lisa.grant@pacelabs.com.

A handwritten signature in black ink, appearing to read "Michael Austin".

Michael Austin
Project Manager
(314) 595-7341
Michael.Austin@pacelabs.com



SAMPLE RECEIPT CHECK LIST

Items not applicable will be marked as in compliance

Work Order FJ01390

YES	Samples received within temperature compliance when applicable
YES	COC present upon sample receipt
YES	COC completed & legible
YES	Sampler name & signature present
YES	Unique sample IDs assigned
YES	Sample collection location recorded
YES	Date & time collected recorded on COC
YES	Relinquished by client signature on COC
YES	COC & labels match
YES	Sample labels are legible
YES	Appropriate bottle(s) received
YES	Sufficient sample volume received
YES	Sample containers received undamaged
YES	Zero headspace, <6 mm present in VOA vials
NO	Trip blank(s) received
YES	All non-field analyses received within holding times
NO	Short hold time analysis
YES	Current PDC COC submitted
NO	Case narrative provided



Pace Analytical Services, LLC

2231 W. Altorfer Drive

Peoria, IL 61615

(800)752-6651

ANALYTICAL RESULTS

Sample: FJ01390-01

Name: WILD-2

Matrix: Solid - Grab

Sampled: 10/06/22 10:10

Received: 10/06/22 15:00

PO #: T220261

Parameter	Result	Unit	Qualifier	Dilution	MDL	MRL	Analyzed	Analyst	Method
-----------	--------	------	-----------	----------	-----	-----	----------	---------	--------

General Chemistry - STL

pH	8.07	pH Units		1		0.0100	10/10/22 17:38	RSB	EPA 9045D
----	------	----------	--	---	--	--------	----------------	-----	-----------



QC SAMPLE RESULTS

Parameter	Result	Unit	Qual	Spike Level	Source Result	%REC	%REC Limits	RPD	RPD Limit
-----------	--------	------	------	-------------	---------------	------	-------------	-----	-----------

Batch B245820 - 04-No Prep WC Solid - EPA 9045D

Duplicate (B245820-DUP1)	Sample: FJ01389-01			Prepared & Analyzed: 10/10/22					
pH	7.56	pH Units			7.48			1	10



NOTES

Specifications regarding method revisions, method modifications, and calculations used for analysis are available upon request. Please contact your project manager.

* Not a TNI accredited analyte

Certifications

CHI - McHenry, IL - 4314-A W. Crystal Lake Road, McHenry, IL 60050

TNI Accreditation for Drinking Water and Wastewater Fields of Testing through IL EPA Accreditation No. 100279

Illinois Department of Public Health Bacterial Analysis in Drinking Water Approved Laboratory Registry No. 17556

PIA - Peoria, IL - 2231 W. Altorfer Drive, Peoria, IL 61615

TNI Accreditation for Drinking Water, Wastewater, Solid and Hazardous Material Fields of Testing through IL EPA Accreditation No. 100230

Illinois Department of Public Health Bacterial Analysis in Drinking Water Approved Laboratory Registry No. 17553

Drinking Water Certifications/Accreditations: Iowa (240); Kansas (E-10338); Missouri (870)

Wastewater Certifications/Accreditations: Arkansas (88-0677); Iowa (240); Kansas (E-10338)

Solid and Hazardous Material Certifications/Accreditations: Arkansas (88-0677); Iowa (240); Kansas (E-10338)

SPMO - Springfield, MO - 1805 W Sunset Street, Springfield, MO 65807

USEPA DMR-QA Program

STL - Hazelwood, MO - 944 Anglum Rd, Hazelwood, MO 63042

TNI Accreditation for Wastewater, Solid and Hazardous Material Fields of Testing through KS KDHE Certification No. E-10389

TNI Accreditation for Wastewater, Solid and Hazardous Material Fields of Testing through IL EPA Accreditation No. - 200080

Illinois Department of Public Health Bacterial Analysis in Drinking Water Approved Laboratory, Registry No. 171050

Missouri Department of Natural Resources - Certificate of Approval for Microbiological Laboratory Service - No. 1050

Certified by: Michael Austin, Project Manager





REGULATORY PROGRAM:			
MORBCA		NPDES	
CCDD	X	RCRA	
TACO: RES		IND/COMM	

CHAIN OF CUSTODY RECORD

STATE WHERE SAMPLE(S) COLLECTED

CLIENT True North Consultants		PROJECT NAME Villa Park Tri-Trail		PROJECT LOCATION Wildwood & Monteray		PURCHASE ORDER # T220261		ANALYSIS REQUESTED				(FOR LAB USE ONLY)			
ADDRESS 1000 East Warrenville Road, Suite 140		PHONE NUMBER 630.717.2880		E-MAIL mbredrup@consulttrue		DATE SHIPPED						LOGIN # EJ 01390			
CITY, STATE ZIP Naperville, Illinois 60563		SAMPLER Ethan Richmond				MATRIX TYPES: WW=wastewater DW=drinking water GW=ground water NAS= Non aqueous Solid SO= soil						LOGGED BY			
CONTACT PERSON(S) Bredrup, Kupczyk, Mihelich, Graczyk, Hiltenbrand, Richmond		SAMPLER'S SIGNATURE 										CLIENT			
SAMPLE DESCRIPTION (UNIQUE DESCRIPTION AS IT WILL APPEAR ON THE ANALYTICAL REPORT)		DATE COLLECTED	TIME COLLECTED	SAMPLE TYPE GRAB COMP		MATRIX TYPE	BOTTLE COUNT	PRES CODE	PH				PROJECT		
WILD-2		10/6/22	10:10	X		SO	1	6					X	PM	
														CUST. SEAL #	
CHEMICAL PRESERVATION CODES:		1-HCL	2-H2SO4	3-HNO3	4-NAOH	5-5035	6-UNPRESERVED	7-OTHER					REMARKS		
TURNAROUND TIME REQUESTED (RUSH TAT IS SUBJECT TO PDC LABS APPROVAL AND SURCHARGE)				DATE RESULTS NEEDED		I understand that by initialing this box I give the lab permission to proceed with analysis, even though it may not meet all sample conformance requirements as defined in the receiving facility's Sample Acceptance Policy and the data will be qualified. Qualified data may NOT be acceptable to report to all regulatory authorities.									
RUSH <input type="checkbox"/> STANDARD <input checked="" type="checkbox"/>						PROCEED WITH ANALYSIS and QUALIFY RESULTS: (INITIALS) _____ EMR _____									
RELINQUISHED BY: (SIGNATURE)		DATE/TIME		RECEIVED BY: (SIGNATURE)		DATE/TIME		COMMENTS: (FOR LAB USE ONLY)							
		10/6/2022 14:45				10/6/22 1500									
		10/6/22		Madina A. Willin		10/6/22 3:45		SAMPLE TEMPERATURE UPON RECEIPT 2.3 °C CHILL PROCESS STARTED PRIOR TO RECEIPT (Y/N) <u>Y</u> SAMPLE(S) RECEIVED ON ICE (Y/N) <u>Y</u>							
		10/6/22 6:15				10-7 725		DATE AND TIME TAKEN FROM SAMPLE BOTTLE							

10-7
1025

10/7/22
1025



Pace Analytical Services, LLC

2231 W. Altorfer Drive

Peoria, IL 61615

(800)752-6651

October 12, 2022

Marjory Bredrup
True North Consultants
1000 East Warrenville Rd. #140
Naperville, IL 60563

RE: Villa Park Tri-Trail-Wildwood & Monteray

Dear Marjory Bredrup:

Please find enclosed the analytical results for the **1** sample(s) the laboratory received on **10/6/22 3:00 pm** and logged in under work order **FJ01391**. All testing is performed according to our current TNI accreditations unless otherwise noted. This report cannot be reproduced, except in full, without the written permission of Pace Analytical Services, LLC.

If you have any questions regarding your report, please contact your project manager. Quality and timely data is of the utmost importance to us.

Pace Analytical Services appreciates the opportunity to provide you with analytical expertise. We are always trying to improve our customer service and we welcome you to contact the Director of Client Services, Lisa Grant, with any feedback you have about your experience with our laboratory at 309-683-1764 or lisa.grant@pacelabs.com.

A handwritten signature in black ink, appearing to read "Michael Austin".

Michael Austin
Project Manager
(314) 595-7341
Michael.Austin@pacelabs.com



SAMPLE RECEIPT CHECK LIST

Items not applicable will be marked as in compliance

Work Order FJ01391

YES	Samples received within temperature compliance when applicable
YES	COC present upon sample receipt
YES	COC completed & legible
YES	Sampler name & signature present
YES	Unique sample IDs assigned
YES	Sample collection location recorded
YES	Date & time collected recorded on COC
YES	Relinquished by client signature on COC
YES	COC & labels match
YES	Sample labels are legible
YES	Appropriate bottle(s) received
YES	Sufficient sample volume received
YES	Sample containers received undamaged
YES	Zero headspace, <6 mm present in VOA vials
NO	Trip blank(s) received
YES	All non-field analyses received within holding times
NO	Short hold time analysis
YES	Current PDC COC submitted
NO	Case narrative provided



Pace Analytical Services, LLC
2231 W. Altorfer Drive
Peoria, IL 61615
(800)752-6651

ANALYTICAL RESULTS

Sample: FJ01391-01
Name: WILD-3
Matrix: Solid - Grab

Sampled: 10/06/22 10:15
Received: 10/06/22 15:00
PO #: T220261

Parameter	Result	Unit	Qualifier	Dilution	MDL	MRL	Analyzed	Analyst	Method
<u>General Chemistry - STL</u>									
pH	7.78	pH Units		1		0.0100	10/10/22 17:38	RSB	EPA 9045D



Pace Analytical Services, LLC
2231 W. Altorfer Drive
Peoria, IL 61615
(800)752-6651

QC SAMPLE RESULTS

Parameter	Result	Unit	Qual	Spike Level	Source Result	%REC	%REC Limits	RPD	RPD Limit
-----------	--------	------	------	-------------	---------------	------	-------------	-----	-----------

Batch B245820 - 04-No Prep WC Solid - EPA 9045D

Duplicate (B245820-DUP1)	Sample: FJ01389-01			Prepared & Analyzed: 10/10/22					
pH	7.56	pH Units			7.48			1	10



NOTES

Specifications regarding method revisions, method modifications, and calculations used for analysis are available upon request. Please contact your project manager.

* Not a TNI accredited analyte

Certifications

CHI - McHenry, IL - 4314-A W. Crystal Lake Road, McHenry, IL 60050

TNI Accreditation for Drinking Water and Wastewater Fields of Testing through IL EPA Accreditation No. 100279

Illinois Department of Public Health Bacterial Analysis in Drinking Water Approved Laboratory Registry No. 17556

PIA - Peoria, IL - 2231 W. Altorfer Drive, Peoria, IL 61615

TNI Accreditation for Drinking Water, Wastewater, Solid and Hazardous Material Fields of Testing through IL EPA Accreditation No. 100230

Illinois Department of Public Health Bacterial Analysis in Drinking Water Approved Laboratory Registry No. 17553

Drinking Water Certifications/Accreditations: Iowa (240); Kansas (E-10338); Missouri (870)

Wastewater Certifications/Accreditations: Arkansas (88-0677); Iowa (240); Kansas (E-10338)

Solid and Hazardous Material Certifications/Accreditations: Arkansas (88-0677); Iowa (240); Kansas (E-10338)

SPMO - Springfield, MO - 1805 W Sunset Street, Springfield, MO 65807

USEPA DMR-QA Program

STL - Hazelwood, MO - 944 Anglum Rd, Hazelwood, MO 63042

TNI Accreditation for Wastewater, Solid and Hazardous Material Fields of Testing through KS KDHE Certification No. E-10389

TNI Accreditation for Wastewater, Solid and Hazardous Material Fields of Testing through IL EPA Accreditation No. - 200080

Illinois Department of Public Health Bacterial Analysis in Drinking Water Approved Laboratory, Registry No. 171050

Missouri Department of Natural Resources - Certificate of Approval for Microbiological Laboratory Service - No. 1050

Certified by: Michael Austin, Project Manager





REGULATORY PROGRAM:			
MORBCA		NPDES	
CCDD	X	RCRA	
TACO: RES		IND/COMM	

CHAIN OF CUSTODY RECORD

STATE WHERE SAMPLE(S) COLLECTED IL

CLIENT True North Consultants		PROJECT NAME Villa Park Tri-Trail		PROJECT LOCATION Wildwood & Monterey		PURCHASE ORDER # T220261		ANALYSIS REQUESTED				(FOR LAB USE ONLY)		
ADDRESS 1000 East Warrenville Road, Suite 140		PHONE NUMBER 630.717.2880		E-MAIL mbredrup@consulttrue		DATE SHIPPED						LOGIN # EJ01391		
CITY, STATE ZIP Naperville, Illinois 60563		SAMPLER Ethan Richmond		SAMPLER'S SIGNATURE <i>[Signature]</i>		MATRIX TYPES: WW=wastewater DW=drinking water GW=ground water NAS= Non aqueous Solid SO= soil						LOGGED BY		
CONTACT PERSON(S) Bredrup, Kupczyk, Mihelich, Graczyk, Hiltenbrand, Richmond		DATE COLLECTED 10/6/22		TIME COLLECTED 10:15		SAMPLE TYPE GRAB: X, COMP:		MATRIX TYPE SO		BOTTLE COUNT 1		PRES CODE 6		REMARKS
SAMPLE DESCRIPTION (UNIQUE DESCRIPTION AS IT WILL APPEAR ON THE ANALYTICAL REPORT)		WILD-3												
CHEMICAL PRESERVATION CODES:		1-HCL	2-H2SO4	3-HNO3	4-NAOH	5-5035	6-UNPRESERVED	7-OTHER						
TURNAROUND TIME REQUESTED (RUSH TAT IS SUBJECT TO PDC LABS APPROVAL AND SURCHARGE)				DATE RESULTS NEEDED		I understand that by initialing this box I give the lab permission to proceed with analysis, even though it may not meet all sample conformance requirements as defined in the receiving facility's Sample Acceptance Policy and the data will be qualified. Qualified data may NOT be acceptable to report to all regulatory authorities. PROCEED WITH ANALYSIS and QUALIFY RESULTS: (INITIALS) _____ EMR _____								
RUSH <input type="checkbox"/> STANDARD <input checked="" type="checkbox"/>														
RELINQUISHED BY: (SIGNATURE) <i>[Signature]</i>		DATE/TIME 10/6/2022 14:45		RECEIVED BY: (SIGNATURE) <i>[Signature]</i>		DATE/TIME 10/6/22 1500		COMMENTS: (FOR LAB USE ONLY) SAMPLE TEMPERATURE UPON RECEIPT 2.3 °C CHILL PROCESS STARTED PRIOR TO RECEIPT (Y/N) Y SAMPLE(S) RECEIVED ON ICE (Y/N) Y DATE AND TIME TAKEN FROM SAMPLE BOTTLE						
RELINQUISHED BY: (SIGNATURE) <i>[Signature]</i>		DATE/TIME 10/6/22		RECEIVED BY: (SIGNATURE) Madina A. Welton		DATE/TIME 10/6/22 3:45								
RELINQUISHED BY: (SIGNATURE) Madina A. Welton		DATE/TIME 10/6/22 6:15		RECEIVED BY: (SIGNATURE) <i>[Signature]</i>		DATE/TIME 10-7 725								
<i>[Signature]</i>		10-7 1025		<i>[Signature]</i>		10/7/22 1025								



Pace Analytical Services, LLC

2231 W. Altorfer Drive

Peoria, IL 61615

(800)752-6651

November 07, 2022

Marjory Bredrup
True North Consultants
1000 East Warrenville Rd. #140
Naperville, IL 60563

RE: Villa Park Tri-Trail-Wildwood & Monteray

Dear Marjory Bredrup:

Please find enclosed the analytical results for the **1** sample(s) the laboratory received on **10/28/22 3:05 pm** and logged in under work order **FJ05252**. All testing is performed according to our current TNI accreditations unless otherwise noted. This report cannot be reproduced, except in full, without the written permission of Pace Analytical Services, LLC.

If you have any questions regarding your report, please contact your project manager. Quality and timely data is of the utmost importance to us.

Pace Analytical Services appreciates the opportunity to provide you with analytical expertise . We are always trying to improve our customer service and we welcome you to contact the Director of Client Services, Lisa Grant, with any feedback you have about your experience with our laboratory at 309-683-1764 or lisa.grant@pacelabs.com.

A handwritten signature in black ink that reads "Diane Billings".

Diane Billings
Project Manager



SAMPLE RECEIPT CHECK LIST

Items not applicable will be marked as in compliance

Work Order FJ05252

YES	Samples received within temperature compliance when applicable
YES	COC present upon sample receipt
YES	COC completed & legible
YES	Sampler name & signature present
YES	Unique sample IDs assigned
YES	Sample collection location recorded
YES	Date & time collected recorded on COC
YES	Relinquished by client signature on COC
YES	COC & labels match
YES	Sample labels are legible
YES	Appropriate bottle(s) received
YES	Sufficient sample volume received
YES	Sample containers received undamaged
YES	Zero headspace, <6 mm present in VOA vials
NO	Trip blank(s) received
YES	All non-field analyses received within holding times
NO	Short hold time analysis
YES	Current PDC COC submitted
NO	Case narrative provided



ANALYTICAL RESULTS

Sample: FJ05252-01
Name: WILD-3-10W
Matrix: Solid - Grab

Sampled: 10/28/22 10:15
Received: 10/28/22 15:05
PO #: T220261

Parameter	Result	Unit	Qualifier	Dilution	MDL	MRL	Analyzed	Analyst	Method
<u>General Chemistry - STL</u>									
Solids - total solids (TS)	81	%		1		0.050	10/31/22 14:31	RSB	SM 2540G
<u>TCLP Metals - STL</u>									
Chromium	< 0.00500	mg/L		1	0.000660	0.00500	11/04/22 16:09	KAM	EPA 6010B
<u>Total Metals - STL</u>									
Arsenic	7.42	mg/kg dry		1	0.516	3.54	11/01/22 12:33	DAS	EPA 6010B
Chromium	28.0	mg/kg dry		1	0.109	0.354	11/01/22 12:33	DAS	EPA 6010B



QC SAMPLE RESULTS

Parameter	Result	Unit	Qual	Spike Level	Source Result	%REC	%REC Limits	RPD	RPD Limit
<u>Batch B247800 - 04 SW 3050B - EPA 6010B</u>									
Blank (B247800-BLK1)				Prepared: 10/31/22 Analyzed: 11/01/22					
Arsenic	< 5.00	mg/kg wet							
Chromium	< 0.500	mg/kg wet							
LCS (B247800-BS1)				Prepared: 10/31/22 Analyzed: 11/01/22					
Arsenic	19.2	mg/kg wet		20.00		96	80-120		
Chromium	20.7	mg/kg wet		20.00		103	80-120		
Matrix Spike (B247800-MS1)				Sample: FJ05266-01		Prepared: 10/31/22 Analyzed: 11/01/22			
Arsenic	31.3	mg/kg dry		20.44	5.05	128	75-125		
Chromium	53.9	mg/kg dry		20.44	27.2	130	75-125		
Matrix Spike Dup (B247800-MSD1)				Sample: FJ05266-01		Prepared: 10/31/22 Analyzed: 11/01/22			
Arsenic	24.1	mg/kg dry		19.79	5.05	96	75-125	26	20
Chromium	52.8	mg/kg dry		19.79	27.2	130	75-125	2	20
<u>Batch B247810 - 04-No Prep WC Solid - SM 2540G</u>									
Blank (B247810-BLK1)				Prepared & Analyzed: 10/31/22					
Solids - total solids (TS)	< 0.050	%							
Duplicate (B247810-DUP1)				Sample: FJ04907-04RE1		Prepared & Analyzed: 10/31/22			
Solids - total solids (TS)	41.3	%			41.0			0.6	20
Duplicate (B247810-DUP2)				Sample: FJ05187-01		Prepared & Analyzed: 10/31/22			
Solids - total solids (TS)	83.0	%			83.4			0.5	20
<u>Batch B248227 - 04 SW 3010A TCLP - EPA 6010B</u>									
Blank (B248227-BLK1)				Prepared & Analyzed: 11/04/22					
Chromium	< 0.00500	mg/L							
LCS (B248227-BS1)				Prepared & Analyzed: 11/04/22					
Chromium	0.205	mg/L		0.2000		102	80-120		
Matrix Spike (B248227-MS1)				Sample: FJ04796-01		Prepared & Analyzed: 11/04/22			
Chromium	0.197	mg/L		0.2000	0.00107	98	75-125		
Matrix Spike (B248227-MS2)				Sample: FJ05198-01		Prepared & Analyzed: 11/04/22			
Chromium	0.193	mg/L		0.2000	ND	97	75-125		
Matrix Spike (B248227-MS3)				Sample: FJ05232-01		Prepared & Analyzed: 11/04/22			
Chromium	0.197	mg/L		0.2000	0.00132	98	75-125		
Matrix Spike (B248227-MS4)				Sample: FJ05252-01		Prepared & Analyzed: 11/04/22			
Chromium	0.191	mg/L		0.2000	0.000843	95	75-125		
Matrix Spike (B248227-MS5)				Sample: FJ05255-01		Prepared & Analyzed: 11/04/22			
Chromium	0.192	mg/L		0.2000	0.00115	96	75-125		
Matrix Spike (B248227-MS6)				Sample: FJ05257-01		Prepared & Analyzed: 11/04/22			
Chromium	0.189	mg/L		0.2000	0.00101	94	75-125		
Matrix Spike Dup (B248227-MSD1)				Sample: FJ04796-01		Prepared & Analyzed: 11/04/22			
Chromium	0.195	mg/L		0.2000	0.00107	97	75-125	0.8	20



NOTES

Specifications regarding method revisions, method modifications, and calculations used for analysis are available upon request. Please contact your project manager.

* Not a TNI accredited analyte

Certifications

CHI - McHenry, IL - 4314-A W. Crystal Lake Road, McHenry, IL 60050

TNI Accreditation for Drinking Water and Wastewater Fields of Testing through IL EPA Accreditation No. 100279

Illinois Department of Public Health Bacterial Analysis in Drinking Water Approved Laboratory Registry No. 17556

PIA - Peoria, IL - 2231 W. Altorfer Drive, Peoria, IL 61615

TNI Accreditation for Drinking Water, Wastewater, Solid and Hazardous Material Fields of Testing through IL EPA Accreditation No. 100230

Illinois Department of Public Health Bacterial Analysis in Drinking Water Approved Laboratory Registry No. 17553

Drinking Water Certifications/Accreditations: Iowa (240); Kansas (E-10338); Missouri (870)

Wastewater Certifications/Accreditations: Arkansas (88-0677); Iowa (240); Kansas (E-10338)

Solid and Hazardous Material Certifications/Accreditations: Arkansas (88-0677); Iowa (240); Kansas (E-10338)

SPMO - Springfield, MO - 1805 W Sunset Street, Springfield, MO 65807

USEPA DMR-QA Program

STL - Hazelwood, MO - 944 Anglum Rd, Hazelwood, MO 63042

TNI Accreditation for Wastewater, Solid and Hazardous Material Fields of Testing through KS KDHE Certification No. E-10389

TNI Accreditation for Wastewater, Solid and Hazardous Material Fields of Testing through IL EPA Accreditation No. - 200080

Illinois Department of Public Health Bacterial Analysis in Drinking Water Approved Laboratory, Registry No. 171050

Missouri Department of Natural Resources - Certificate of Approval for Microbiological Laboratory Service - No. 1050

Certified by: Diane Billings, Project Manager





REGULATORY PROGRAM:			
MORBCA		NPDES	
CCDD	X	RCRA	
TACO: RES		IND/COMM	

CHAIN OF CUSTODY RECORD

STATE WHERE SAMPLE(S) COLLECTED **IL**

CLIENT True North Consultants		PROJECT NAME Villa Park Tri-Trail		PROJECT LOCATION Wildwood & Monterey		PURCHASE ORDER # T220261		ANALYSIS REQUESTED				(FOR LAB USE ONLY)																	
ADDRESS 1000 East Warrenville Road, Suite 140		PHONE NUMBER 630.717.2880		E-MAIL mbredrup@consulttrue		DATE SHIPPED		<table border="1"> <tr><td>Total Arsenic</td><td></td><td></td><td></td><td></td><td></td><td></td></tr> <tr><td>Total Chromium</td><td></td><td></td><td></td><td></td><td></td><td></td></tr> </table>				Total Arsenic							Total Chromium							LOGIN # FJOS252		LOGGED BY:	
Total Arsenic																													
Total Chromium																													
CITY, STATE ZIP Naperville, Illinois 60563		SAMPLER Ethan Richmond		MATRIX TYPES: WW= Wastewater DW= Drinking water GW= Ground water NAS= Non aqueous Solid SO= soil				CLIENT		PROJECT																			
CONTACT PERSON(S) Bredrup, Kupczyk, Mihelich, Graczyk, Hiltenbrand, Richmond		SAMPLER'S SIGNATURE EMR						PM:		CUST. SEAL #:																			
SAMPLE DESCRIPTION (UNIQUE DESCRIPTION AS IT WILL APPEAR ON THE ANALYTICAL REPORT)			DATE COLLECTED	TIME COLLECTED	SAMPLE TYPE GRAB COMP		MATRIX TYPE	BOTTLE COUNT	PRES CODE			REMARKS																	
WILD-3-10W			10/28/22	10:15	X		SO	1	6	X	X																		
CHEMICAL PRESERVATION CODES:	1-HCL	2-H2SO4	3-HNO3	4-NAOH	5-5035	6-UNPRESERVED	7-OTHER																						
TURNAROUND TIME REQUESTED (RUSH TAT IS SUBJECT TO PDC LABS APPROVAL AND SURCHARGE)				DATE RESULTS NEEDED		I understand that by initialing this box I give the lab permission to proceed with analysis, even though it may not meet all sample conformance requirements as defined in the receiving facility's Sample Acceptance Policy and the data will be qualified. Qualified data may NOT be acceptable to report to all regulatory authorities. PROCEED WITH ANALYSIS and QUALIFY RESULTS: (INITIALS) _____ EMR _____																							
RUSH <input type="checkbox"/>		STANDARD <input checked="" type="checkbox"/>																											
RELINQUISHED BY: (SIGNATURE)		DATE/TIME		RECEIVED BY: (SIGNATURE)		DATE/TIME		COMMENTS: (FOR LAB USE ONLY)																					
		10/28/22 3:00				10/28/22 1505																							
RELINQUISHED BY: (SIGNATURE)		DATE/TIME		RECEIVED BY: (SIGNATURE)		DATE/TIME		SAMPLE TEMPERATURE UPON RECEIPT 2.5 °C CHILL PROCESS STARTED PRIOR TO RECEIPT (Y/N) Y SAMPLE(S) RECEIVED ON ICE (Y/N) Y																					
		10/28/22 1845				10/28/22 4:30																							
RELINQUISHED BY: (SIGNATURE)		DATE/TIME		RECEIVED BY: (SIGNATURE)		DATE/TIME		DATE AND TIME TAKEN FROM SAMPLE BOTTLE																					
		10/28/22 7:10				10/28/22 1003																							

Michael Decker 10/31/22
1003



Pace Analytical Services, LLC
2231 W. Altorfer Drive
Peoria, IL 61615
(800)752-6651

November 07, 2022

Marjory Bredrup
True North Consultants
1000 East Warrenville Rd. #140
Naperville, IL 60563

RE: Villa Park Tri-Trail-Wildwood & Monteray

Dear Marjory Bredrup:

Please find enclosed the analytical results for the **1** sample(s) the laboratory received on **10/28/22 3:05 pm** and logged in under work order **FJ05255**. All testing is performed according to our current TNI accreditations unless otherwise noted. This report cannot be reproduced, except in full, without the written permission of Pace Analytical Services, LLC.

If you have any questions regarding your report, please contact your project manager. Quality and timely data is of the utmost importance to us.

Pace Analytical Services appreciates the opportunity to provide you with analytical expertise . We are always trying to improve our customer service and we welcome you to contact the Director of Client Services, Lisa Grant, with any feedback you have about your experience with our laboratory at 309-683-1764 or lisa.grant@pacelabs.com.

A handwritten signature in black ink that reads "Diane Billings". The signature is written in a cursive style.

Diane Billings
Project Manager



SAMPLE RECEIPT CHECK LIST

Items not applicable will be marked as in compliance

Work Order FJ05255

YES	Samples received within temperature compliance when applicable
YES	COC present upon sample receipt
YES	COC completed & legible
YES	Sampler name & signature present
YES	Unique sample IDs assigned
YES	Sample collection location recorded
YES	Date & time collected recorded on COC
YES	Relinquished by client signature on COC
YES	COC & labels match
YES	Sample labels are legible
YES	Appropriate bottle(s) received
YES	Sufficient sample volume received
YES	Sample containers received undamaged
YES	Zero headspace, <6 mm present in VOA vials
NO	Trip blank(s) received
YES	All non-field analyses received within holding times
NO	Short hold time analysis
YES	Current PDC COC submitted
NO	Case narrative provided



ANALYTICAL RESULTS

Sample: FJ05255-01

Name: WILD-3-10E

Matrix: Solid - Grab

Sampled: 10/28/22 10:20

Received: 10/28/22 15:05

PO #: T220261

Parameter	Result	Unit	Qualifier	Dilution	MDL	MRL	Analyzed	Analyst	Method
<u>General Chemistry - STL</u>									
Solids - total solids (TS)	83	%		1		0.050	10/31/22 14:31	RSB	SM 2540G
<u>TCLP Metals - STL</u>									
Chromium	< 0.00500	mg/L		1	0.000660	0.00500	11/04/22 16:18	KAM	EPA 6010B
<u>Total Metals - STL</u>									
Arsenic	8.74	mg/kg dry		1	0.626	4.29	11/01/22 12:35	DAS	EPA 6010B
Chromium	23.9	mg/kg dry		1	0.132	0.429	11/01/22 12:35	DAS	EPA 6010B



QC SAMPLE RESULTS

Parameter	Result	Unit	Qual	Spike Level	Source Result	%REC	%REC Limits	RPD	RPD Limit
<u>Batch B247800 - 04 SW 3050B - EPA 6010B</u>									
Blank (B247800-BLK1)				Prepared: 10/31/22 Analyzed: 11/01/22					
Arsenic	< 5.00	mg/kg wet							
Chromium	< 0.500	mg/kg wet							
LCS (B247800-BS1)				Prepared: 10/31/22 Analyzed: 11/01/22					
Arsenic	19.2	mg/kg wet		20.00		96	80-120		
Chromium	20.7	mg/kg wet		20.00		103	80-120		
Matrix Spike (B247800-MS1)				Sample: FJ05266-01		Prepared: 10/31/22 Analyzed: 11/01/22			
Arsenic	31.3	mg/kg dry		20.44	5.05	128	75-125		
Chromium	53.9	mg/kg dry		20.44	27.2	130	75-125		
Matrix Spike Dup (B247800-MSD1)				Sample: FJ05266-01		Prepared: 10/31/22 Analyzed: 11/01/22			
Arsenic	24.1	mg/kg dry		19.79	5.05	96	75-125	26	20
Chromium	52.8	mg/kg dry		19.79	27.2	130	75-125	2	20
<u>Batch B247810 - 04-No Prep WC Solid - SM 2540G</u>									
Blank (B247810-BLK1)				Prepared & Analyzed: 10/31/22					
Solids - total solids (TS)	< 0.050	%							
Duplicate (B247810-DUP1)				Sample: FJ04907-04RE1		Prepared & Analyzed: 10/31/22			
Solids - total solids (TS)	41.3	%			41.0			0.6	20
Duplicate (B247810-DUP2)				Sample: FJ05187-01		Prepared & Analyzed: 10/31/22			
Solids - total solids (TS)	83.0	%			83.4			0.5	20
<u>Batch B248227 - 04 SW 3010A TCLP - EPA 6010B</u>									
Blank (B248227-BLK1)				Prepared & Analyzed: 11/04/22					
Chromium	< 0.00500	mg/L							
LCS (B248227-BS1)				Prepared & Analyzed: 11/04/22					
Chromium	0.205	mg/L		0.2000		102	80-120		
Matrix Spike (B248227-MS1)				Sample: FJ04796-01		Prepared & Analyzed: 11/04/22			
Chromium	0.197	mg/L		0.2000	0.00107	98	75-125		
Matrix Spike (B248227-MS2)				Sample: FJ05198-01		Prepared & Analyzed: 11/04/22			
Chromium	0.193	mg/L		0.2000	ND	97	75-125		
Matrix Spike (B248227-MS3)				Sample: FJ05232-01		Prepared & Analyzed: 11/04/22			
Chromium	0.197	mg/L		0.2000	0.00132	98	75-125		
Matrix Spike (B248227-MS4)				Sample: FJ05252-01		Prepared & Analyzed: 11/04/22			
Chromium	0.191	mg/L		0.2000	0.000843	95	75-125		
Matrix Spike (B248227-MS5)				Sample: FJ05255-01		Prepared & Analyzed: 11/04/22			
Chromium	0.192	mg/L		0.2000	0.00115	96	75-125		
Matrix Spike (B248227-MS6)				Sample: FJ05257-01		Prepared & Analyzed: 11/04/22			
Chromium	0.189	mg/L		0.2000	0.00101	94	75-125		
Matrix Spike Dup (B248227-MSD1)				Sample: FJ04796-01		Prepared & Analyzed: 11/04/22			
Chromium	0.195	mg/L		0.2000	0.00107	97	75-125	0.8	20



NOTES

Specifications regarding method revisions, method modifications, and calculations used for analysis are available upon request. Please contact your project manager.

* Not a TNI accredited analyte

Certifications

CHI - McHenry, IL - 4314-A W. Crystal Lake Road, McHenry, IL 60050

TNI Accreditation for Drinking Water and Wastewater Fields of Testing through IL EPA Accreditation No. 100279

Illinois Department of Public Health Bacterial Analysis in Drinking Water Approved Laboratory Registry No. 17556

PIA - Peoria, IL - 2231 W. Altorfer Drive, Peoria, IL 61615

TNI Accreditation for Drinking Water, Wastewater, Solid and Hazardous Material Fields of Testing through IL EPA Accreditation No. 100230

Illinois Department of Public Health Bacterial Analysis in Drinking Water Approved Laboratory Registry No. 17553

Drinking Water Certifications/Accreditations: Iowa (240); Kansas (E-10338); Missouri (870)

Wastewater Certifications/Accreditations: Arkansas (88-0677); Iowa (240); Kansas (E-10338)

Solid and Hazardous Material Certifications/Accreditations: Arkansas (88-0677); Iowa (240); Kansas (E-10338)

SPMO - Springfield, MO - 1805 W Sunset Street, Springfield, MO 65807

USEPA DMR-QA Program

STL - Hazelwood, MO - 944 Anglum Rd, Hazelwood, MO 63042

TNI Accreditation for Wastewater, Solid and Hazardous Material Fields of Testing through KS KDHE Certification No. E-10389

TNI Accreditation for Wastewater, Solid and Hazardous Material Fields of Testing through IL EPA Accreditation No. - 200080

Illinois Department of Public Health Bacterial Analysis in Drinking Water Approved Laboratory, Registry No. 171050

Missouri Department of Natural Resources - Certificate of Approval for Microbiological Laboratory Service - No. 1050

Certified by: Diane Billings, Project Manager





REGULATORY PROGRAM:			
MORBCA		NPDES	
CCDD	X	RCRA	
TACO: RES		IND/COMM	

CHAIN OF CUSTODY RECORD

STATE WHERE SAMPLE(S) COLLECTED IL

CLIENT True North Consultants		PROJECT NAME Villa Park Tri-Trail		PROJECT LOCATION Wildwood & Monterey		PURCHASE ORDER # T220261		ANALYSIS REQUESTED				(FOR LAB USE ONLY) LOGIN # <u>FJOS2SS</u>		
ADDRESS 1000 East Warrenville Road, Suite 140		PHONE NUMBER 630.717.2880		E-MAIL mbredrup@consulttrue		DATE SHIPPED		Total Arsenic	Total Chromium					LOGGED BY:
CITY, STATE ZIP Naperville, Illinois 60563		SAMPLER Ethan Richmond				MATRIX TYPES: WW=wastewater DW=drinking water GW=ground water NAS= Non aqueous Solid SO= soil								CLIENT
CONTACT PERSON(S) Bredrup, Kupczyk, Miheich, Graczyk, Hiltenbrand, Richmond		SAMPLER'S SIGNATURE <u>EMR</u>												PROJECT
SAMPLE DESCRIPTION (UNIQUE DESCRIPTION AS IT WILL APPEAR ON THE ANALYTICAL REPORT)		DATE COLLECTED	TIME COLLECTED	SAMPLE TYPE GRAB COMP		MATRIX TYPE	BOTTLE COUNT	PRES CODE					REMARKS	
WILD-3-10E		10/28/22	10:20	X		SO	1	6	X	X				
CHEMICAL PRESERVATION CODES:		1-HCL	2-H2SO4	3-HNO3	4-NAOH	5-5035	6-UNPRESERVED	7-OTHER						
TURNAROUND TIME REQUESTED (RUSH TAT IS SUBJECT TO PDC LABS APPROVAL AND SURCHARGE)				DATE RESULTS NEEDED		I understand that by initialing this box I give the lab permission to proceed with analysis, even though it may not meet all sample conformance requirements as defined in the receiving facility's Sample Acceptance Policy and the data will be qualified. Qualified data may NOT be acceptable to report to all regulatory authorities. PROCEED WITH ANALYSIS and QUALIFY RESULTS: (INITIALS) _____ EMR								
RUSH <input type="checkbox"/> STANDARD <input checked="" type="checkbox"/>														
RELINQUISHED BY: (SIGNATURE)		DATE/TIME		RECEIVED BY: (SIGNATURE)		DATE/TIME		COMMENTS: (FOR LAB USE ONLY)						
<u>[Signature]</u>		10/28/22 3:00		<u>[Signature]</u>		10/28/22 11:05								
<u>[Signature]</u>		10/28/22 15:15		<u>[Signature]</u>		10/28/22 4:30		SAMPLE TEMPERATURE UPON RECEIPT <u>2.5</u> °C CHILL PROCESS STARTED PRIOR TO RECEIPT (Y/N) <input checked="" type="checkbox"/> SAMPLE(S) RECEIVED ON ICE (Y/N) <input checked="" type="checkbox"/>						
<u>[Signature]</u>		10/28/22 7:10		<u>[Signature]</u>		10/31/22 10:03		DATE AND TIME TAKEN FROM SAMPLE BOTTLE _____						

Ormai Droules 10/31/22
1003



Pace Analytical Services, LLC

2231 W. Altorfer Drive

Peoria, IL 61615

(800)752-6651

October 12, 2022

Marjory Bredrup
True North Consultants
1000 East Warrenville Rd. #140
Naperville, IL 60563

RE: Villa Park Tri-Trail-Wildwood & Monteray

Dear Marjory Bredrup:

Please find enclosed the analytical results for the **1** sample(s) the laboratory received on **10/6/22 3:00 pm** and logged in under work order **FJ01392**. All testing is performed according to our current TNI accreditations unless otherwise noted. This report cannot be reproduced, except in full, without the written permission of Pace Analytical Services, LLC.

If you have any questions regarding your report, please contact your project manager. Quality and timely data is of the utmost importance to us.

Pace Analytical Services appreciates the opportunity to provide you with analytical expertise. We are always trying to improve our customer service and we welcome you to contact the Director of Client Services, Lisa Grant, with any feedback you have about your experience with our laboratory at 309-683-1764 or lisa.grant@pacelabs.com.

A handwritten signature in black ink, appearing to read "Michael Austin".

Michael Austin
Project Manager
(314) 595-7341
Michael.Austin@pacelabs.com



SAMPLE RECEIPT CHECK LIST

Items not applicable will be marked as in compliance

Work Order FJ01392

YES	Samples received within temperature compliance when applicable
YES	COC present upon sample receipt
YES	COC completed & legible
YES	Sampler name & signature present
YES	Unique sample IDs assigned
YES	Sample collection location recorded
YES	Date & time collected recorded on COC
YES	Relinquished by client signature on COC
YES	COC & labels match
YES	Sample labels are legible
YES	Appropriate bottle(s) received
YES	Sufficient sample volume received
YES	Sample containers received undamaged
YES	Zero headspace, <6 mm present in VOA vials
NO	Trip blank(s) received
YES	All non-field analyses received within holding times
NO	Short hold time analysis
YES	Current PDC COC submitted
NO	Case narrative provided



Pace Analytical Services, LLC
2231 W. Altorfer Drive
Peoria, IL 61615
(800)752-6651

ANALYTICAL RESULTS

Sample: FJ01392-01
Name: WILD-4
Matrix: Solid - Grab

Sampled: 10/06/22 10:30
Received: 10/06/22 15:00
PO #: T220261

Parameter	Result	Unit	Qualifier	Dilution	MDL	MRL	Analyzed	Analyst	Method
<u>General Chemistry - STL</u>									
pH	7.85	pH Units		1		0.0100	10/10/22 17:38	RSB	EPA 9045D



Pace Analytical Services, LLC
2231 W. Altorfer Drive
Peoria, IL 61615
(800)752-6651

QC SAMPLE RESULTS

Parameter	Result	Unit	Qual	Spike Level	Source Result	%REC	%REC Limits	RPD	RPD Limit
<u>Batch B245820 - 04-No Prep WC Solid - EPA 9045D</u>									
Duplicate (B245820-DUP1)	Sample: FJ01389-01			Prepared & Analyzed: 10/10/22					
pH	7.56	pH Units			7.48			1	10



NOTES

Specifications regarding method revisions, method modifications, and calculations used for analysis are available upon request. Please contact your project manager.

* Not a TNI accredited analyte

Certifications

CHI - McHenry, IL - 4314-A W. Crystal Lake Road, McHenry, IL 60050

TNI Accreditation for Drinking Water and Wastewater Fields of Testing through IL EPA Accreditation No. 100279

Illinois Department of Public Health Bacterial Analysis in Drinking Water Approved Laboratory Registry No. 17556

PIA - Peoria, IL - 2231 W. Altorfer Drive, Peoria, IL 61615

TNI Accreditation for Drinking Water, Wastewater, Solid and Hazardous Material Fields of Testing through IL EPA Accreditation No. 100230

Illinois Department of Public Health Bacterial Analysis in Drinking Water Approved Laboratory Registry No. 17553

Drinking Water Certifications/Accreditations: Iowa (240); Kansas (E-10338); Missouri (870)

Wastewater Certifications/Accreditations: Arkansas (88-0677); Iowa (240); Kansas (E-10338)

Solid and Hazardous Material Certifications/Accreditations: Arkansas (88-0677); Iowa (240); Kansas (E-10338)

SPMO - Springfield, MO - 1805 W Sunset Street, Springfield, MO 65807

USEPA DMR-QA Program

STL - Hazelwood, MO - 944 Anglum Rd, Hazelwood, MO 63042

TNI Accreditation for Wastewater, Solid and Hazardous Material Fields of Testing through KS KDHE Certification No. E-10389

TNI Accreditation for Wastewater, Solid and Hazardous Material Fields of Testing through IL EPA Accreditation No. - 200080

Illinois Department of Public Health Bacterial Analysis in Drinking Water Approved Laboratory, Registry No. 171050

Missouri Department of Natural Resources - Certificate of Approval for Microbiological Laboratory Service - No. 1050

Certified by: Michael Austin, Project Manager





REGULATORY PROGRAM:			
MORBCA		NPDES	
CCDD	X	RCRA	
TACO: RES		IND/COMM	

CHAIN OF CUSTODY RECORD

STATE WHERE SAMPLE(S) COLLECTED

CLIENT		PROJECT NAME		PROJECT LOCATION		PURCHASE ORDER #		ANALYSIS REQUESTED					(FOR LAB USE ONLY)	
True North Consultants		Villa Park Tri-Trail		Wildwood & Monterey		T220261							LOGIN # FJ01392	
ADDRESS 1000 East Warrenville Road, Suite 140		PHONE NUMBER 630.717.2880	E-MAIL mbredrup@consulttrue			DATE SHIPPED							LOGGED BY:	
CITY, STATE ZIP Naperville, Illinois 60563		SAMPLER Ethan Richmond			MATRIX TYPES: WW=wastewater DW=drinking water GW=ground water NAS= Non aqueous Solid SO= soil							CLIENT		
CONTACT PERSON(S) Bredrup, Kupczyk, Mihelich, Graczyk, Hiltenbrand, Richmond		SAMPLER'S SIGNATURE <i>Ethan Richmond</i>			PRES CODE							PROJECT		
SAMPLE DESCRIPTION (UNIQUE DESCRIPTION AS IT WILL APPEAR ON THE ANALYTICAL REPORT)		DATE COLLECTED	TIME COLLECTED	SAMPLE TYPE		MATRIX TYPE	BOTTLE COUNT	PRES CODE				REMARKS		
WILD-4		10/6/22	10:30	GRAB	COMP	SO	1	6						
CHEMICAL PRESERVATION CODES:		1-HCL	2-H2SO4	3-HNO3	4-NAOH	5-5035	6-UNPRESERVED	7-OTHER						
TURNAROUND TIME REQUESTED (RUSH TAT IS SUBJECT TO PDC LABS APPROVAL AND SURCHARGE)					DATE RESULTS NEEDED		I understand that by initialing this box I give the lab permission to proceed with analysis, even though it may not meet all sample conformance requirements as defined in the receiving facility's Sample Acceptance Policy and the data will be qualified. Qualified data may NOT be acceptable to report to all regulatory authorities.							
RUSH <input type="checkbox"/> STANDARD <input checked="" type="checkbox"/>							PROCEED WITH ANALYSIS and QUALIFY RESULTS: (INITIALS) _____ EMR _____							
RELINQUISHED BY: (SIGNATURE)		DATE/TIME		RECEIVED BY: (SIGNATURE)		DATE/TIME		COMMENTS: (FOR LAB USE ONLY)						
<i>Ethan Richmond</i>		10/6/2022 14:45		<i>[Signature]</i>		10/6/22 1500								
RELINQUISHED BY: (SIGNATURE)		DATE/TIME		RECEIVED BY: (SIGNATURE)		DATE/TIME		SAMPLE TEMPERATURE UPON RECEIPT 2.3 °C						
<i>[Signature]</i>		10/6/22		<i>Michael A. Wilkin</i>		10/6/22 3:43		CHILL PROCESS STARTED PRIOR TO RECEIPT (Y/N) 4						
RELINQUISHED BY: (SIGNATURE)		DATE/TIME		RECEIVED BY: (SIGNATURE)		DATE/TIME		SAMPLE(S) RECEIVED ON ICE (Y/N) 4						
<i>Michael A. Wilkin</i>		10/6/22 6:15		<i>[Signature]</i>		10-7 725		DATE AND TIME TAKEN FROM SAMPLE BOTTLE						

[Signature]
10-7
1023

[Signature] 10/7/22
1023



Pace Analytical Services, LLC

2231 W. Altorfer Drive

Peoria, IL 61615

(800)752-6651

October 12, 2022

Marjory Bredrup
True North Consultants
1000 East Warrenville Rd. #140
Naperville, IL 60563

RE: Villa Park Tri-Trail-Wildwood & Monteray

Dear Marjory Bredrup:

Please find enclosed the analytical results for the **1** sample(s) the laboratory received on **10/6/22 3:00 pm** and logged in under work order **FJ01393**. All testing is performed according to our current TNI accreditations unless otherwise noted. This report cannot be reproduced, except in full, without the written permission of Pace Analytical Services, LLC.

If you have any questions regarding your report, please contact your project manager. Quality and timely data is of the utmost importance to us.

Pace Analytical Services appreciates the opportunity to provide you with analytical expertise. We are always trying to improve our customer service and we welcome you to contact the Director of Client Services, Lisa Grant, with any feedback you have about your experience with our laboratory at 309-683-1764 or lisa.grant@pacelabs.com.

A handwritten signature in black ink, appearing to read "Michael Austin".

Michael Austin
Project Manager
(314) 595-7341
Michael.Austin@pacelabs.com



SAMPLE RECEIPT CHECK LIST

Items not applicable will be marked as in compliance

Work Order FJ01393

YES	Samples received within temperature compliance when applicable
YES	COC present upon sample receipt
YES	COC completed & legible
YES	Sampler name & signature present
YES	Unique sample IDs assigned
YES	Sample collection location recorded
YES	Date & time collected recorded on COC
YES	Relinquished by client signature on COC
YES	COC & labels match
YES	Sample labels are legible
YES	Appropriate bottle(s) received
YES	Sufficient sample volume received
YES	Sample containers received undamaged
YES	Zero headspace, <6 mm present in VOA vials
NO	Trip blank(s) received
YES	All non-field analyses received within holding times
NO	Short hold time analysis
YES	Current PDC COC submitted
NO	Case narrative provided



Pace Analytical Services, LLC
2231 W. Altorfer Drive
Peoria, IL 61615
(800)752-6651

ANALYTICAL RESULTS

Sample: FJ01393-01
Name: WILD-5
Matrix: Solid - Grab

Sampled: 10/06/22 10:40
Received: 10/06/22 15:00
PO #: T220261

Parameter	Result	Unit	Qualifier	Dilution	MDL	MRL	Analyzed	Analyst	Method
<u>General Chemistry - STL</u>									
pH	7.80	pH Units		1		0.0100	10/10/22 17:38	RSB	EPA 9045D



Pace Analytical Services, LLC
2231 W. Altorfer Drive
Peoria, IL 61615
(800)752-6651

QC SAMPLE RESULTS

Parameter	Result	Unit	Qual	Spike Level	Source Result	%REC	%REC Limits	RPD	RPD Limit
<u>Batch B245820 - 04-No Prep WC Solid - EPA 9045D</u>									
Duplicate (B245820-DUP1)	Sample: FJ01389-01			Prepared & Analyzed: 10/10/22					
pH	7.56	pH Units			7.48			1	10



NOTES

Specifications regarding method revisions, method modifications, and calculations used for analysis are available upon request. Please contact your project manager.

* Not a TNI accredited analyte

Certifications

CHI - McHenry, IL - 4314-A W. Crystal Lake Road, McHenry, IL 60050

TNI Accreditation for Drinking Water and Wastewater Fields of Testing through IL EPA Accreditation No. 100279

Illinois Department of Public Health Bacterial Analysis in Drinking Water Approved Laboratory Registry No. 17556

PIA - Peoria, IL - 2231 W. Altorfer Drive, Peoria, IL 61615

TNI Accreditation for Drinking Water, Wastewater, Solid and Hazardous Material Fields of Testing through IL EPA Accreditation No. 100230

Illinois Department of Public Health Bacterial Analysis in Drinking Water Approved Laboratory Registry No. 17553

Drinking Water Certifications/Accreditations: Iowa (240); Kansas (E-10338); Missouri (870)

Wastewater Certifications/Accreditations: Arkansas (88-0677); Iowa (240); Kansas (E-10338)

Solid and Hazardous Material Certifications/Accreditations: Arkansas (88-0677); Iowa (240); Kansas (E-10338)

SPMO - Springfield, MO - 1805 W Sunset Street, Springfield, MO 65807

USEPA DMR-QA Program

STL - Hazelwood, MO - 944 Anglum Rd, Hazelwood, MO 63042

TNI Accreditation for Wastewater, Solid and Hazardous Material Fields of Testing through KS KDHE Certification No. E-10389

TNI Accreditation for Wastewater, Solid and Hazardous Material Fields of Testing through IL EPA Accreditation No. - 200080

Illinois Department of Public Health Bacterial Analysis in Drinking Water Approved Laboratory, Registry No. 171050

Missouri Department of Natural Resources - Certificate of Approval for Microbiological Laboratory Service - No. 1050

Certified by: Michael Austin, Project Manager





REGULATORY PROGRAM:			
MORBCA		NPDES	
CCDD	X	RCRA	
TACO: RES		IND/COMM	

CHAIN OF CUSTODY RECORD

STATE WHERE SAMPLE(S) COLLECTED

CLIENT		PROJECT NAME		PROJECT LOCATION		PURCHASE ORDER #		ANALYSIS REQUESTED								(FOR LAB USE ONLY)	
True North Consultants		Villa Park Tri-Trail		Wildwood & Monterey		T220261										LOGIN #	EJO 1393
ADDRESS		PHONE NUMBER		E-MAIL		DATE SHIPPED										LOGGED BY	
1000 East Warrenville Road, Suite 140		630.717.2880		mbredrup@consulttrue												CLIENT	
CITY, STATE ZIP		SAMPLER		SAMPLER'S SIGNATURE		MATRIX TYPES:										PROJECT	
Naperville, Illinois 60563		Ethan Richmond				<small> WW=wastewater DW=drinking water GW=ground water NAS= Non aqueous Solid SO= soil </small>										PM:	
CONTACT PERSON(S)		SAMPLER'S SIGNATURE		DATE COLLECTED		TIME COLLECTED		SAMPLE TYPE		MATRIX TYPE		BOTTLE COUNT		PRES CODE		CUST. SEAL #	
Bredrup, Kupczyk, Mihelich, Graczyk, Hilttenbrand, Richmond				10/6/22		10:40		GRAB COMP		SO		1		6			
SAMPLE DESCRIPTION		DATE COLLECTED		TIME COLLECTED		SAMPLE TYPE		MATRIX TYPE		BOTTLE COUNT		PRES CODE		REMARKS			
(UNIQUE DESCRIPTION AS IT WILL APPEAR ON THE ANALYTICAL REPORT)						GRAB COMP											
WILD-5		10/6/22		10:40		X				SO		1		6		X	
CHEMICAL PRESERVATION CODES:		1-HCL		2-H2SO4		3-HNO3		4-NAOH		5-5035		6-UNPRESERVED		7-OTHER			
TURNAROUND TIME REQUESTED				DATE RESULTS NEEDED				I understand that by initiating this box I give the lab permission to proceed with analysis, even though it may not meet all sample conformance requirements as defined in the receiving facility's Sample Acceptance Policy and the data will be qualified. Qualified data may NOT be acceptable to report to all regulatory authorities.									
(RUSH TAT IS SUBJECT TO PDC LABS APPROVAL AND SURCHARGE)								PROCEED WITH ANALYSIS and QUALIFY RESULTS: (INITIALS) _____ EMR _____									
RUSH <input type="checkbox"/>				STANDARD <input checked="" type="checkbox"/>													
RELINQUISHED BY: (SIGNATURE)		DATE/TIME		RECEIVED BY: (SIGNATURE)		DATE/TIME		COMMENTS: (FOR LAB USE ONLY)									
		10/6/2022 14:45				10/6/22 1500											
RELINQUISHED BY: (SIGNATURE)		DATE/TIME		RECEIVED BY: (SIGNATURE)		DATE/TIME		SAMPLE TEMPERATURE UPON RECEIPT									
		10/6/22		Michael A. Willen		10/6/22 3:45		2.3 °C									
RELINQUISHED BY: (SIGNATURE)		DATE/TIME		RECEIVED BY: (SIGNATURE)		DATE/TIME		CHILL PROCESS STARTED PRIOR TO RECEIPT (Y/N)									
Michael A. Willen		10/6/22 6:15				10-7 725		Y									
								SAMPLE(S) RECEIVED ON ICE (Y/N)									
								DATE AND TIME TAKEN FROM SAMPLE BOTTLE									

10-7 1025 Clark 10/7/22 1025



Pace Analytical Services, LLC
2231 W. Altorfer Drive
Peoria, IL 61615
(800)752-6651

November 08, 2022

Marjory Bredrup
True North Consultants
1000 East Warrenville Rd. #140
Naperville, IL 60563

RE: Villa Park Tri-Trail-Wildwood & Monteray

Dear Marjory Bredrup:

Please find enclosed the analytical results for the **1** sample(s) the laboratory received on **10/28/22 3:05 pm** and logged in under work order **FJ05264**. All testing is performed according to our current TNI accreditations unless otherwise noted. This report cannot be reproduced, except in full, without the written permission of Pace Analytical Services, LLC.

If you have any questions regarding your report, please contact your project manager. Quality and timely data is of the utmost importance to us.

Pace Analytical Services appreciates the opportunity to provide you with analytical expertise . We are always trying to improve our customer service and we welcome you to contact the Director of Client Services, Lisa Grant, with any feedback you have about your experience with our laboratory at 309-683-1764 or lisa.grant@pacelabs.com.

A handwritten signature in black ink that reads "Diane Billings".

Diane Billings
Project Manager



SAMPLE RECEIPT CHECK LIST

Items not applicable will be marked as in compliance

Work Order FJ05264

YES	Samples received within temperature compliance when applicable
YES	COC present upon sample receipt
YES	COC completed & legible
YES	Sampler name & signature present
YES	Unique sample IDs assigned
YES	Sample collection location recorded
YES	Date & time collected recorded on COC
YES	Relinquished by client signature on COC
YES	COC & labels match
YES	Sample labels are legible
YES	Appropriate bottle(s) received
YES	Sufficient sample volume received
YES	Sample containers received undamaged
YES	Zero headspace, <6 mm present in VOA vials
NO	Trip blank(s) received
YES	All non-field analyses received within holding times
NO	Short hold time analysis
YES	Current PDC COC submitted
NO	Case narrative provided



ANALYTICAL RESULTS

Sample: FJ05264-01
Name: WILD-5-10W
Matrix: Solid - Grab

Sampled: 10/28/22 10:50
Received: 10/28/22 15:05
PO #: T220261

Parameter	Result	Unit	Qualifier	Dilution	MDL	MRL	Analyzed	Analyst	Method
<u>General Chemistry - STL</u>									
Solids - total solids (TS)	85	%		1		0.050	10/31/22 14:31	RSB	SM 2540G
<u>TCLP Metals - STL</u>									
Chromium	< 0.00500	mg/L		1	0.000660	0.00500	11/07/22 14:25	KAM	EPA 6010B
<u>Total Metals - STL</u>									
Arsenic	12.2	mg/kg dry		1	0.604	4.14	11/01/22 12:40	DAS	EPA 6010B
Chromium	26.6	mg/kg dry		1	0.128	0.414	11/01/22 12:40	DAS	EPA 6010B



QC SAMPLE RESULTS

Parameter	Result	Unit	Qual	Spike Level	Source Result	%REC	%REC Limits	RPD	RPD Limit
<u>Batch B247800 - 04 SW 3050B - EPA 6010B</u>									
Blank (B247800-BLK1)	Prepared: 10/31/22 Analyzed: 11/01/22								
Arsenic	< 5.00	mg/kg wet							
Chromium	< 0.500	mg/kg wet							
LCS (B247800-BS1)	Prepared: 10/31/22 Analyzed: 11/01/22								
Arsenic	19.2	mg/kg wet		20.00		96	80-120		
Chromium	20.7	mg/kg wet		20.00		103	80-120		
Matrix Spike (B247800-MS1)	Sample: FJ05266-01 Prepared: 10/31/22 Analyzed: 11/01/22								
Arsenic	31.3	mg/kg dry		20.44	5.05	128	75-125		
Chromium	53.9	mg/kg dry		20.44	27.2	130	75-125		
Matrix Spike Dup (B247800-MSD1)	Sample: FJ05266-01 Prepared: 10/31/22 Analyzed: 11/01/22								
Arsenic	24.1	mg/kg dry		19.79	5.05	96	75-125	26	20
Chromium	52.8	mg/kg dry		19.79	27.2	130	75-125	2	20
<u>Batch B247810 - 04-No Prep WC Solid - SM 2540G</u>									
Blank (B247810-BLK1)	Prepared & Analyzed: 10/31/22								
Solids - total solids (TS)	< 0.050	%							
Duplicate (B247810-DUP1)	Sample: FJ04907-04RE1 Prepared & Analyzed: 10/31/22								
Solids - total solids (TS)	41.3	%			41.0			0.6	20
Duplicate (B247810-DUP2)	Sample: FJ05187-01 Prepared & Analyzed: 10/31/22								
Solids - total solids (TS)	83.0	%			83.4			0.5	20
<u>Batch B248227 - 04 SW 3010A TCLP - EPA 6010B</u>									
Blank (B248227-BLK1)	Prepared & Analyzed: 11/04/22								
Chromium	< 0.00500	mg/L							
LCS (B248227-BS1)	Prepared & Analyzed: 11/04/22								
Chromium	0.205	mg/L		0.2000		102	80-120		
Matrix Spike (B248227-MS1)	Sample: FJ04796-01 Prepared & Analyzed: 11/04/22								
Chromium	0.197	mg/L		0.2000	0.00107	98	75-125		
Matrix Spike (B248227-MS2)	Sample: FJ05198-01 Prepared & Analyzed: 11/04/22								
Chromium	0.193	mg/L		0.2000	ND	97	75-125		
Matrix Spike (B248227-MS3)	Sample: FJ05232-01 Prepared & Analyzed: 11/04/22								
Chromium	0.197	mg/L		0.2000	0.00132	98	75-125		
Matrix Spike (B248227-MS4)	Sample: FJ05252-01 Prepared & Analyzed: 11/04/22								
Chromium	0.191	mg/L		0.2000	0.000843	95	75-125		
Matrix Spike (B248227-MS5)	Sample: FJ05255-01 Prepared & Analyzed: 11/04/22								
Chromium	0.192	mg/L		0.2000	0.00115	96	75-125		
Matrix Spike (B248227-MS6)	Sample: FJ05257-01 Prepared & Analyzed: 11/04/22								
Chromium	0.189	mg/L		0.2000	0.00101	94	75-125		
Matrix Spike (B248227-MS7)	Sample: FJ05264-01 Prepared: 11/04/22 Analyzed: 11/07/22								
Chromium	0.193	mg/L		0.2000	0.000801	96	75-125		
Matrix Spike Dup (B248227-MSD1)	Sample: FJ04796-01 Prepared & Analyzed: 11/04/22								
Chromium	0.195	mg/L		0.2000	0.00107	97	75-125	0.8	20



Pace Analytical Services, LLC
2231 W. Altorfer Drive
Peoria, IL 61615
(800)752-6651



NOTES

Specifications regarding method revisions, method modifications, and calculations used for analysis are available upon request. Please contact your project manager.

* Not a TNI accredited analyte

Certifications

CHI - McHenry, IL - 4314-A W. Crystal Lake Road, McHenry, IL 60050

TNI Accreditation for Drinking Water and Wastewater Fields of Testing through IL EPA Accreditation No. 100279

Illinois Department of Public Health Bacterial Analysis in Drinking Water Approved Laboratory Registry No. 17556

PIA - Peoria, IL - 2231 W. Altorfer Drive, Peoria, IL 61615

TNI Accreditation for Drinking Water, Wastewater, Solid and Hazardous Material Fields of Testing through IL EPA Accreditation No. 100230

Illinois Department of Public Health Bacterial Analysis in Drinking Water Approved Laboratory Registry No. 17553

Drinking Water Certifications/Accreditations: Iowa (240); Kansas (E-10338); Missouri (870)

Wastewater Certifications/Accreditations: Arkansas (88-0677); Iowa (240); Kansas (E-10338)

Solid and Hazardous Material Certifications/Accreditations: Arkansas (88-0677); Iowa (240); Kansas (E-10338)

SPMO - Springfield, MO - 1805 W Sunset Street, Springfield, MO 65807

USEPA DMR-QA Program

STL - Hazelwood, MO - 944 Anglum Rd, Hazelwood, MO 63042

TNI Accreditation for Wastewater, Solid and Hazardous Material Fields of Testing through KS KDHE Certification No. E-10389

TNI Accreditation for Wastewater, Solid and Hazardous Material Fields of Testing through IL EPA Accreditation No. - 200080

Illinois Department of Public Health Bacterial Analysis in Drinking Water Approved Laboratory, Registry No. 171050

Missouri Department of Natural Resources - Certificate of Approval for Microbiological Laboratory Service - No. 1050



Certified by: Diane Billings, Project Manager



REGULATORY PROGRAM:			
MORBCA		NPDES	
CCDD	X	RCRA	
TACO: RES		IND/COMM	

CHAIN OF CUSTODY RECORD

STATE WHERE SAMPLE(S) COLLECTED

CLIENT True North Consultants		PROJECT NAME Villa Park Tri-Trail		PROJECT LOCATION Wildwood & Monterey		PURCHASE ORDER # T220261		ANALYSIS REQUESTED				(FOR LAB USE ONLY)		
ADDRESS 1000 East Warrenville Road, Suite 140		PHONE NUMBER 630.717.2880		E-MAIL mbredrup@consulttrue		DATE SHIPPED		Total Arsenic Total Chromium					LOGIN # FJO52104	
CITY, STATE ZIP Naperville, Illinois 60563		SAMPLER Ethan Richmond		MATRIX TYPES: WW= wastewater DW= drinking water GW= ground water NAS= Non aqueous Solid SO= soil									LOGGED BY:	
CONTACT PERSON(S) Bredrup, Kupczyk, Mihelich, Graczyk, Hiltbrand, Richmond		SAMPLER'S SIGNATURE EMR											CLIENT	
SAMPLE DESCRIPTION (UNIQUE DESCRIPTION AS IT WILL APPEAR ON THE ANALYTICAL REPORT)		DATE COLLECTED	TIME COLLECTED	SAMPLE TYPE GRAB COMP		MATRIX TYPE	BOTTLE COUNT	PRES CODE	REMARKS					
WILD-5-10W		10/28/22	10:50	X		SO	1	6		X	X			
CHEMICAL PRESERVATION CODES:		1-HCL	2-H2SO4	3-HNO3	4-NAOH	5-5035	6-UNPRESERVED	7-OTHER						
TURNAROUND TIME REQUESTED (RUSH TAT IS SUBJECT TO PDC LABS APPROVAL AND SURCHARGE)				DATE RESULTS NEEDED		I understand that by initialing this box I give the lab permission to proceed with analysis, even though it may not meet all sample conformance requirements as defined in the receiving facility's Sample Acceptance Policy and the data will be qualified. Qualified data may NOT be acceptable to report to all regulatory authorities.								
RUSH <input type="checkbox"/> STANDARD <input checked="" type="checkbox"/>						PROCEED WITH ANALYSIS and QUALIFY RESULTS: (INITIALS) _____ EMR _____								
RELINQUISHED BY: (SIGNATURE)		DATE/TIME		RECEIVED BY: (SIGNATURE)		DATE/TIME		COMMENTS: (FOR LAB USE ONLY)						
<i>[Signature]</i>		10/28/22 3:00		<i>Mather</i>		10/28/22 6:03								
RELINQUISHED BY: (SIGNATURE)		DATE/TIME		RECEIVED BY: (SIGNATURE)		DATE/TIME		SAMPLE TEMPERATURE UPON RECEIPT CHILL PROCESS STARTED PRIOR TO RECEIPT (Y/N) SAMPLE(S) RECEIVED ON ICE (Y/N)						
<i>Mather</i>		10/28/22 11:15		<i>Melinda A. Wilkin</i>		10/28/22 4:30		2.5 °C <i>[Signature]</i>						
RELINQUISHED BY: (SIGNATURE)		DATE/TIME		RECEIVED BY: (SIGNATURE)		DATE/TIME		DATE AND TIME TAKEN FROM SAMPLE BOTTLE						
<i>Melinda A. Wilkin</i>		10/28/22 7:10		<i>[Signature]</i>		10/31/22 1003								

Orlando D. Delleo 10/31/22
1003



Pace Analytical Services, LLC

2231 W. Altorfer Drive

Peoria, IL 61615

(800)752-6651

October 12, 2022

Marjory Bredrup
True North Consultants
1000 East Warrenville Rd. #140
Naperville, IL 60563

RE: Villa Park Tri-Trail-Wildwood & Monteray

Dear Marjory Bredrup:

Please find enclosed the analytical results for the **1** sample(s) the laboratory received on **10/6/22 3:00 pm** and logged in under work order **FJ01394**. All testing is performed according to our current TNI accreditations unless otherwise noted. This report cannot be reproduced, except in full, without the written permission of Pace Analytical Services, LLC.

If you have any questions regarding your report, please contact your project manager. Quality and timely data is of the utmost importance to us.

Pace Analytical Services appreciates the opportunity to provide you with analytical expertise. We are always trying to improve our customer service and we welcome you to contact the Director of Client Services, Lisa Grant, with any feedback you have about your experience with our laboratory at 309-683-1764 or lisa.grant@pacelabs.com.

A handwritten signature in black ink, appearing to read "Michael Austin".

Michael Austin
Project Manager
(314) 595-7341
Michael.Austin@pacelabs.com



SAMPLE RECEIPT CHECK LIST

Items not applicable will be marked as in compliance

Work Order FJ01394

YES	Samples received within temperature compliance when applicable
YES	COC present upon sample receipt
YES	COC completed & legible
YES	Sampler name & signature present
YES	Unique sample IDs assigned
YES	Sample collection location recorded
YES	Date & time collected recorded on COC
YES	Relinquished by client signature on COC
YES	COC & labels match
YES	Sample labels are legible
YES	Appropriate bottle(s) received
YES	Sufficient sample volume received
YES	Sample containers received undamaged
YES	Zero headspace, <6 mm present in VOA vials
NO	Trip blank(s) received
YES	All non-field analyses received within holding times
NO	Short hold time analysis
YES	Current PDC COC submitted
NO	Case narrative provided



Pace Analytical Services, LLC

2231 W. Altorfer Drive

Peoria, IL 61615

(800)752-6651

ANALYTICAL RESULTS

Sample: FJ01394-01

Name: WILD-6

Matrix: Solid - Grab

Sampled: 10/06/22 10:50

Received: 10/06/22 15:00

PO #: T220261

Parameter	Result	Unit	Qualifier	Dilution	MDL	MRL	Analyzed	Analyst	Method
-----------	--------	------	-----------	----------	-----	-----	----------	---------	--------

General Chemistry - STL

pH	7.76	pH Units		1		0.0100	10/10/22 17:38	RSB	EPA 9045D
----	------	----------	--	---	--	--------	----------------	-----	-----------



Pace Analytical Services, LLC
2231 W. Altorfer Drive
Peoria, IL 61615
(800)752-6651

QC SAMPLE RESULTS

Parameter	Result	Unit	Qual	Spike Level	Source Result	%REC	%REC Limits	RPD	RPD Limit
<u>Batch B245820 - 04-No Prep WC Solid - EPA 9045D</u>									
Duplicate (B245820-DUP1)	Sample: FJ01389-01			Prepared & Analyzed: 10/10/22					
pH	7.56	pH Units			7.48			1	10



NOTES

Specifications regarding method revisions, method modifications, and calculations used for analysis are available upon request. Please contact your project manager.

* Not a TNI accredited analyte

Certifications

CHI - McHenry, IL - 4314-A W. Crystal Lake Road, McHenry, IL 60050

TNI Accreditation for Drinking Water and Wastewater Fields of Testing through IL EPA Accreditation No. 100279

Illinois Department of Public Health Bacterial Analysis in Drinking Water Approved Laboratory Registry No. 17556

PIA - Peoria, IL - 2231 W. Altorfer Drive, Peoria, IL 61615

TNI Accreditation for Drinking Water, Wastewater, Solid and Hazardous Material Fields of Testing through IL EPA Accreditation No. 100230

Illinois Department of Public Health Bacterial Analysis in Drinking Water Approved Laboratory Registry No. 17553

Drinking Water Certifications/Accreditations: Iowa (240); Kansas (E-10338); Missouri (870)

Wastewater Certifications/Accreditations: Arkansas (88-0677); Iowa (240); Kansas (E-10338)

Solid and Hazardous Material Certifications/Accreditations: Arkansas (88-0677); Iowa (240); Kansas (E-10338)

SPMO - Springfield, MO - 1805 W Sunset Street, Springfield, MO 65807

USEPA DMR-QA Program

STL - Hazelwood, MO - 944 Anglum Rd, Hazelwood, MO 63042

TNI Accreditation for Wastewater, Solid and Hazardous Material Fields of Testing through KS KDHE Certification No. E-10389

TNI Accreditation for Wastewater, Solid and Hazardous Material Fields of Testing through IL EPA Accreditation No. - 200080

Illinois Department of Public Health Bacterial Analysis in Drinking Water Approved Laboratory, Registry No. 171050

Missouri Department of Natural Resources - Certificate of Approval for Microbiological Laboratory Service - No. 1050

Certified by: Michael Austin, Project Manager





REGULATORY PROGRAM:			
MORBCA		NPDES	
CCDD	X	RCRA	
TACO: RES		IND/COMM	

CHAIN OF CUSTODY RECORD

STATE WHERE SAMPLE(S) COLLECTED

CLIENT True North Consultants		PROJECT NAME Villa Park Tri-Trail		PROJECT LOCATION Wildwood & Monterey		PURCHASE ORDER # T220261		ANALYSIS REQUESTED				(FOR LAB USE ONLY)		
ADDRESS 1000 East Warrenville Road, Suite 140 CITY, STATE ZIP Naperville, Illinois 60563		PHONE NUMBER 630.717.2880		E-MAIL mbredrup@consulttrue		DATE SHIPPED						LOGIN # KJ01394		
CONTACT PERSON(S) Bredrup, Kupczyk, Mihelich, Graczyk, Hiltbrand, Richmond		SAMPLER Ethan Richmond		SAMPLER'S SIGNATURE <i>Ethan Richmond</i>		MATRIX TYPES: WW=wastewater DW=drinking water GW=ground water NAS= Non aqueous Solid SO= soil						LOGGED BY:		
SAMPLE DESCRIPTION (UNIQUE DESCRIPTION AS IT WILL APPEAR ON THE ANALYTICAL REPORT)		DATE COLLECTED	TIME COLLECTED	SAMPLE TYPE GRAB COMP		MATRIX TYPE	BOTTLE COUNT	PRES CODE					CLIENT	
WILD-6		10/6/22	10:50	X		SO	1	6	H				PROJECT	
													PM:	
													CUST SEAL #:	
													REMARKS	
CHEMICAL PRESERVATION CODES:		I-HCL	2-H2SO4	3-HNO3	4-NAOH	5-5035	6-UNPRESERVED	7-OTHER						
TURNAROUND TIME REQUESTED (RUSH TAT IS SUBJECT TO PDC LABS APPROVAL AND SURCHARGE)				DATE RESULTS NEEDED		I understand that by initialing this box I give the lab permission to proceed with analysis, even though it may not meet all sample conformance requirements as defined in the receiving facility's Sample Acceptance Policy and the data will be qualified. Qualified data may NOT be acceptable to report to all regulatory authorities. PROCEED WITH ANALYSIS and QUALIFY RESULTS: (INITIALS) _____ EMR _____								
RUSH <input type="checkbox"/> STANDARD <input checked="" type="checkbox"/>														
RELINQUISHED BY: (SIGNATURE)		DATE/TIME		RECEIVED BY: (SIGNATURE)		DATE/TIME		COMMENTS: (FOR LAB USE ONLY)						
<i>atmm</i>		10/6/2022 14:45		<i>[Signature]</i>		10/6/22 1500								
<i>[Signature]</i>		10/6/22		<i>Michal A. Wilkin</i>		10/6/22 3:45		SAMPLE TEMPERATURE UPON RECEIPT <i>2.3</i> °C CHILL PROCESS STARTED PRIOR TO RECEIPT (Y/N) <i>4</i> SAMPLE(S) RECEIVED ON ICE (Y/N) <i>4</i>						
<i>Michal A. Wilkin</i>		10/6/22 6:15		<i>[Signature]</i>		10-7 723		DATE AND TIME TAKEN FROM SAMPLE BOTTLE						
<i>[Signature]</i>		10-7 1023		<i>Joe Clarke</i>		10/7/22 1025								



Pace Analytical Services, LLC

2231 W. Altorfer Drive

Peoria, IL 61615

(800)752-6651

November 03, 2022

Marjory Bredrup
True North Consultants
1000 East Warrenville Rd. #140
Naperville, IL 60563

RE: Villa Park Tri-Trail-Wildwood & Monteray

Dear Marjory Bredrup:

Please find enclosed the analytical results for the **1** sample(s) the laboratory received on **10/28/22 3:05 pm** and logged in under work order **FJ05266**. All testing is performed according to our current TNI accreditations unless otherwise noted. This report cannot be reproduced, except in full, without the written permission of Pace Analytical Services, LLC.

If you have any questions regarding your report, please contact your project manager. Quality and timely data is of the utmost importance to us.

Pace Analytical Services appreciates the opportunity to provide you with analytical expertise. We are always trying to improve our customer service and we welcome you to contact the Director of Client Services, Lisa Grant, with any feedback you have about your experience with our laboratory at 309-683-1764 or lisa.grant@pacelabs.com.

A handwritten signature in black ink that reads "Diane Billings".

Diane Billings
Project Manager



SAMPLE RECEIPT CHECK LIST

Items not applicable will be marked as in compliance

Work Order FJ05266

YES	<u>Samples received within temperature compliance when applicable</u>
YES	<u>COC present upon sample receipt</u>
YES	<u>COC completed & legible</u>
YES	<u>Sampler name & signature present</u>
YES	<u>Unique sample IDs assigned</u>
YES	<u>Sample collection location recorded</u>
YES	<u>Date & time collected recorded on COC</u>
YES	<u>Relinquished by client signature on COC</u>
YES	<u>COC & labels match</u>
YES	<u>Sample labels are legible</u>
YES	<u>Appropriate bottle(s) received</u>
YES	<u>Sufficient sample volume received</u>
YES	<u>Sample containers received undamaged</u>
YES	<u>Zero headspace, <6 mm present in VOA vials</u>
NO	<u>Trip blank(s) received</u>
YES	<u>All non-field analyses received within holding times</u>
NO	<u>Short hold time analysis</u>
YES	<u>Current PDC COC submitted</u>
NO	<u>Case narrative provided</u>



ANALYTICAL RESULTS

Sample: FJ05266-01
Name: WILD-6-10E
Matrix: Solid - Grab

Sampled: 10/28/22 10:55
Received: 10/28/22 09:37
PO #: T220261

Parameter	Result	Unit	Qualifier	Dilution	MDL	MRL	Analyzed	Analyst	Method
<u>General Chemistry - STL</u>									
Solids - total solids (TS)	80	%		1		0.050	10/31/22 14:43	RSB	SM 2540G
<u>Total Metals - STL</u>									
Arsenic	7.97	mg/kg dry	X	1	0.757	5.19	11/03/22 10:23	KAM	EPA 6010B



QC SAMPLE RESULTS

Parameter	Result	Unit	Qual	Spike Level	Source Result	%REC	%REC Limits	RPD	RPD Limit
<u>Batch B247800 - 04 SW 3050B - EPA 6010B</u>									
Blank (B247800-BLK1)				Prepared: 10/31/22 Analyzed: 11/01/22					
Arsenic	< 5.00	mg/kg wet							
LCS (B247800-BS1)				Prepared: 10/31/22 Analyzed: 11/01/22					
Arsenic	19.2	mg/kg wet		20.00		96	80-120		
Matrix Spike (B247800-MS1)				Sample: FJ05266-01		Prepared: 10/31/22 Analyzed: 11/01/22			
Arsenic	31.3	mg/kg dry		20.44	5.05	128	75-125		
Matrix Spike Dup (B247800-MSD1)				Sample: FJ05266-01		Prepared: 10/31/22 Analyzed: 11/01/22			
Arsenic	24.1	mg/kg dry		19.79	5.05	96	75-125	26	20
<u>Batch B247819 - 04-No Prep WC Solid - SM 2540G</u>									
Blank (B247819-BLK1)				Prepared & Analyzed: 10/31/22					
Solids - total solids (TS)	< 0.050	%							
Duplicate (B247819-DUP1)				Sample: FJ05275-01		Prepared & Analyzed: 10/31/22			
Solids - total solids (TS)	78.0	%				76.5		2	20
<u>Batch B247986 - 04 SW 3050B - EPA 6010B</u>									
Blank (B247986-BLK1)				Prepared: 11/02/22 Analyzed: 11/03/22					
Arsenic	< 2.50	mg/kg dry							
Arsenic	< 5.00	mg/kg wet							
LCS (B247986-BS1)				Prepared: 11/02/22 Analyzed: 11/03/22					
Arsenic	17.6	mg/kg wet		18.18		97	80-120		
Arsenic	17.6	mg/kg dry		18.18		97	80-120		
Matrix Spike (B247986-MS1)				Sample: FJ05266-01RE1		Prepared: 11/02/22 Analyzed: 11/03/22			
Arsenic	18.2	mg/kg dry		16.67	6.40	71	75-125		
Arsenic	22.6	mg/kg dry		20.78	7.97	71	75-125		
Matrix Spike (B247986-MS2)				Sample: FJ05266-01RE2		Prepared: 11/02/22 Analyzed: 11/03/22			
Arsenic	24.4	mg/kg dry		20.78	7.97	79	75-125		
Arsenic	19.5	mg/kg dry		16.67	6.90	76	75-125		
Matrix Spike Dup (B247986-MSD1)				Sample: FJ05266-01RE1		Prepared: 11/02/22 Analyzed: 11/03/22			
Arsenic	22.9	mg/kg dry		20.78	7.97	72	75-125	1	20
Arsenic	18.3	mg/kg dry		16.67	6.40	72	75-125	1	20
Matrix Spike Dup (B247986-MSD2)				Sample: FJ05266-01RE2		Prepared: 11/02/22 Analyzed: 11/03/22			
Arsenic	18.9	mg/kg dry		16.39	6.90	73	75-125	3	20
Arsenic	23.5	mg/kg dry		20.44	7.97	76	75-125	3	20



NOTES

Specifications regarding method revisions, method modifications, and calculations used for analysis are available upon request. Please contact your project manager.

* Not a TNI accredited analyte

Certifications

CHI - McHenry, IL - 4314-A W. Crystal Lake Road, McHenry, IL 60050

TNI Accreditation for Drinking Water and Wastewater Fields of Testing through IL EPA Accreditation No. 100279

Illinois Department of Public Health Bacterial Analysis in Drinking Water Approved Laboratory Registry No. 17556

PIA - Peoria, IL - 2231 W. Altorfer Drive, Peoria, IL 61615

TNI Accreditation for Drinking Water, Wastewater, Solid and Hazardous Material Fields of Testing through IL EPA Accreditation No. 100230

Illinois Department of Public Health Bacterial Analysis in Drinking Water Approved Laboratory Registry No. 17553

Drinking Water Certifications/Accreditations: Iowa (240); Kansas (E-10338); Missouri (870)

Wastewater Certifications/Accreditations: Arkansas (88-0677); Iowa (240); Kansas (E-10338)

Solid and Hazardous Material Certifications/Accreditations: Arkansas (88-0677); Iowa (240); Kansas (E-10338)

SPMO - Springfield, MO - 1805 W Sunset Street, Springfield, MO 65807

USEPA DMR-QA Program

STL - Hazelwood, MO - 944 Anglum Rd, Hazelwood, MO 63042

TNI Accreditation for Wastewater, Solid and Hazardous Material Fields of Testing through KS KDHE Certification No. E-10389

TNI Accreditation for Wastewater, Solid and Hazardous Material Fields of Testing through IL EPA Accreditation No. - 200080

Illinois Department of Public Health Bacterial Analysis in Drinking Water Approved Laboratory, Registry No. 171050

Qualifiers

X Inconsistent results among multiply preps, highest result reported.

Certified by: Diane Billings, Project Manager





Pace Analytical Services, LLC

2231 W. Altorfer Drive

Peoria, IL 61615

(800)752-6651

October 12, 2022

Marjory Bredrup
True North Consultants
1000 East Warrenville Rd. #140
Naperville, IL 60563

RE: Villa Park Tri-Trail-Wildwood & Monteray

Dear Marjory Bredrup:

Please find enclosed the analytical results for the **1** sample(s) the laboratory received on **10/6/22 3:00 pm** and logged in under work order **FJ01395**. All testing is performed according to our current TNI accreditations unless otherwise noted. This report cannot be reproduced, except in full, without the written permission of Pace Analytical Services, LLC.

If you have any questions regarding your report, please contact your project manager. Quality and timely data is of the utmost importance to us.

Pace Analytical Services appreciates the opportunity to provide you with analytical expertise. We are always trying to improve our customer service and we welcome you to contact the Director of Client Services, Lisa Grant, with any feedback you have about your experience with our laboratory at 309-683-1764 or lisa.grant@pacelabs.com.

A handwritten signature in black ink, appearing to read "Michael Austin".

Michael Austin
Project Manager
(314) 595-7341
Michael.Austin@pacelabs.com



SAMPLE RECEIPT CHECK LIST

Items not applicable will be marked as in compliance

Work Order FJ01395

YES	Samples received within temperature compliance when applicable
YES	COC present upon sample receipt
YES	COC completed & legible
YES	Sampler name & signature present
YES	Unique sample IDs assigned
YES	Sample collection location recorded
YES	Date & time collected recorded on COC
YES	Relinquished by client signature on COC
YES	COC & labels match
YES	Sample labels are legible
YES	Appropriate bottle(s) received
YES	Sufficient sample volume received
YES	Sample containers received undamaged
YES	Zero headspace, <6 mm present in VOA vials
NO	Trip blank(s) received
YES	All non-field analyses received within holding times
NO	Short hold time analysis
YES	Current PDC COC submitted
NO	Case narrative provided



Pace Analytical Services, LLC

2231 W. Altorfer Drive

Peoria, IL 61615

(800)752-6651

ANALYTICAL RESULTS

Sample: FJ01395-01

Name: MONT-1

Matrix: Solid - Grab

Sampled: 10/06/22 10:55

Received: 10/06/22 15:00

PO #: T220261

Parameter	Result	Unit	Qualifier	Dilution	MDL	MRL	Analyzed	Analyst	Method
-----------	--------	------	-----------	----------	-----	-----	----------	---------	--------

General Chemistry - STL

pH	8.21	pH Units		1		0.0100	10/10/22 17:38	RSB	EPA 9045D
----	------	----------	--	---	--	--------	----------------	-----	-----------



QC SAMPLE RESULTS

Parameter	Result	Unit	Qual	Spike Level	Source Result	%REC	%REC Limits	RPD	RPD Limit
-----------	--------	------	------	-------------	---------------	------	-------------	-----	-----------

Batch B245820 - 04-No Prep WC Solid - EPA 9045D

Duplicate (B245820-DUP1)	Sample: FJ01389-01			Prepared & Analyzed: 10/10/22					
pH	7.56	pH Units			7.48			1	10



NOTES

Specifications regarding method revisions, method modifications, and calculations used for analysis are available upon request. Please contact your project manager.

* Not a TNI accredited analyte

Certifications

CHI - McHenry, IL - 4314-A W. Crystal Lake Road, McHenry, IL 60050

TNI Accreditation for Drinking Water and Wastewater Fields of Testing through IL EPA Accreditation No. 100279

Illinois Department of Public Health Bacterial Analysis in Drinking Water Approved Laboratory Registry No. 17556

PIA - Peoria, IL - 2231 W. Altorfer Drive, Peoria, IL 61615

TNI Accreditation for Drinking Water, Wastewater, Solid and Hazardous Material Fields of Testing through IL EPA Accreditation No. 100230

Illinois Department of Public Health Bacterial Analysis in Drinking Water Approved Laboratory Registry No. 17553

Drinking Water Certifications/Accreditations: Iowa (240); Kansas (E-10338); Missouri (870)

Wastewater Certifications/Accreditations: Arkansas (88-0677); Iowa (240); Kansas (E-10338)

Solid and Hazardous Material Certifications/Accreditations: Arkansas (88-0677); Iowa (240); Kansas (E-10338)

SPMO - Springfield, MO - 1805 W Sunset Street, Springfield, MO 65807

USEPA DMR-QA Program

STL - Hazelwood, MO - 944 Anglum Rd, Hazelwood, MO 63042

TNI Accreditation for Wastewater, Solid and Hazardous Material Fields of Testing through KS KDHE Certification No. E-10389

TNI Accreditation for Wastewater, Solid and Hazardous Material Fields of Testing through IL EPA Accreditation No. - 200080

Illinois Department of Public Health Bacterial Analysis in Drinking Water Approved Laboratory, Registry No. 171050

Missouri Department of Natural Resources - Certificate of Approval for Microbiological Laboratory Service - No. 1050

Certified by: Michael Austin, Project Manager





REGULATORY PROGRAM:			
MORBCA		NPDES	
CCDD	X	RCRA	
TACO: RES		IND/COMM	

CHAIN OF CUSTODY RECORD

STATE WHERE SAMPLE(S) COLLECTED IL

CLIENT		PROJECT NAME		PROJECT LOCATION		PURCHASE ORDER #		ANALYSIS REQUESTED						(FOR LAB USE ONLY)	
True North Consultants		Villa Park Tri-Trail		Wildwood & Monterey		T220261								LOGIN #	FJ01395
ADDRESS		PHONE NUMBER		E-MAIL		DATE SHIPPED								LOGGED BY	
1000 East Warrenville Road, Suite 140		630.717.2880		mbredrup@consulttrue										CLIENT	
CITY, STATE ZIP		SAMPLER		SAMPLER'S SIGNATURE		MATRIX TYPES:								PROJECT	
Naperville, Illinois 60563		Ethan Richmond		<i>Ethan Richmond</i>		WW=wastewater DW=drinking water GW=ground water NAS= Non aqueous Solid SO= soil								PM:	
CONTACT PERSON(S)		Bredrup, Kupczyk, Mihelich, Graczyk, Hiltbrand, Richmond												CUST. SEAL #	
SAMPLE DESCRIPTION (UNIQUE DESCRIPTION AS IT WILL APPEAR ON THE ANALYTICAL REPORT)		DATE COLLECTED	TIME COLLECTED	SAMPLE TYPE		MATRIX TYPE	BOTTLE COUNT	PRES CODE	PH						REMARKS
MONT-1		10/6/22	10:55	GRAB	COMP	SO	1	6	X						

CHEMICAL PRESERVATION CODES:		1-HCL		2-H2SO4		3-HNO3		4-NAOH		5-5035		6-UNPRESERVED		7-OTHER	

TURNAROUND TIME REQUESTED (RUSH TAT IS SUBJECT TO PDC LABS APPROVAL AND SURCHARGE)		DATE RESULTS NEEDED		I understand that by initialing this box I give the lab permission to proceed with analysis, even though it may not meet all sample conformance requirements as defined in the receiving facility's Sample Acceptance Policy and the data will be qualified. Qualified data may NOT be acceptable to report to all regulatory authorities.	
RUSH	<input type="checkbox"/>	STANDARD	<input checked="" type="checkbox"/>		
PROCEED WITH ANALYSIS and QUALIFY RESULTS: (INITIALS) _____ EMR _____					

RELINQUISHED BY: (SIGNATURE)	DATE/TIME	RECEIVED BY: (SIGNATURE)	DATE/TIME	COMMENTS: (FOR LAB USE ONLY)	
<i>Ethan Richmond</i>	10/6/2022 14:45	<i>John Clark</i>	10/6/22 1500		
<i>John Clark</i>	10/6/22	<i>Melinda A. Wilkin</i>	10/6/22 3:45	SAMPLE TEMPERATURE UPON RECEIPT	2.3 °C
				CHILL PROCESS STARTED PRIOR TO RECEIPT (Y/N)	4
				SAMPLE(S) RECEIVED ON ICE (Y/N)	4
<i>Melinda A. Wilkin</i>	10/6/22 6:15	<i>John Clark</i>	10-7 1923	DATE AND TIME TAKEN FROM SAMPLE BOTTLE	

Ethan Richmond 10-7 1025 *John Clark* 10/7/22 1025



Pace Analytical Services, LLC

2231 W. Altorfer Drive

Peoria, IL 61615

(800)752-6651

October 12, 2022

Marjory Bredrup
True North Consultants
1000 East Warrenville Rd. #140
Naperville, IL 60563

RE: Villa Park Tri-Trail-Wildwood & Monteray

Dear Marjory Bredrup:

Please find enclosed the analytical results for the **1** sample(s) the laboratory received on **10/6/22 3:00 pm** and logged in under work order **FJ01396**. All testing is performed according to our current TNI accreditations unless otherwise noted. This report cannot be reproduced, except in full, without the written permission of Pace Analytical Services, LLC.

If you have any questions regarding your report, please contact your project manager. Quality and timely data is of the utmost importance to us.

Pace Analytical Services appreciates the opportunity to provide you with analytical expertise. We are always trying to improve our customer service and we welcome you to contact the Director of Client Services, Lisa Grant, with any feedback you have about your experience with our laboratory at 309-683-1764 or lisa.grant@pacelabs.com.

A handwritten signature in black ink, appearing to read "Michael Austin".

Michael Austin
Project Manager
(314) 595-7341
Michael.Austin@pacelabs.com



SAMPLE RECEIPT CHECK LIST

Items not applicable will be marked as in compliance

Work Order FJ01396

YES	Samples received within temperature compliance when applicable
YES	COC present upon sample receipt
YES	COC completed & legible
YES	Sampler name & signature present
YES	Unique sample IDs assigned
YES	Sample collection location recorded
YES	Date & time collected recorded on COC
YES	Relinquished by client signature on COC
YES	COC & labels match
YES	Sample labels are legible
YES	Appropriate bottle(s) received
YES	Sufficient sample volume received
YES	Sample containers received undamaged
YES	Zero headspace, <6 mm present in VOA vials
NO	Trip blank(s) received
YES	All non-field analyses received within holding times
NO	Short hold time analysis
YES	Current PDC COC submitted
NO	Case narrative provided



Pace Analytical Services, LLC
2231 W. Altorfer Drive
Peoria, IL 61615
(800)752-6651

ANALYTICAL RESULTS

Sample: FJ01396-01
Name: MONT-2
Matrix: Solid - Grab

Sampled: 10/06/22 11:05
Received: 10/06/22 15:00
PO #: T220261

Parameter	Result	Unit	Qualifier	Dilution	MDL	MRL	Analyzed	Analyst	Method
<u>General Chemistry - STL</u>									
pH	7.63	pH Units		1		0.0100	10/10/22 17:38	RSB	EPA 9045D



QC SAMPLE RESULTS

Parameter	Result	Unit	Qual	Spike Level	Source Result	%REC	%REC Limits	RPD	RPD Limit
<u>Batch B245820 - 04-No Prep WC Solid - EPA 9045D</u>									
Duplicate (B245820-DUP1)	Sample: FJ01389-01			Prepared & Analyzed: 10/10/22					
pH	7.56	pH Units			7.48			1	10



NOTES

Specifications regarding method revisions, method modifications, and calculations used for analysis are available upon request. Please contact your project manager.

* Not a TNI accredited analyte

Certifications

CHI - McHenry, IL - 4314-A W. Crystal Lake Road, McHenry, IL 60050

TNI Accreditation for Drinking Water and Wastewater Fields of Testing through IL EPA Accreditation No. 100279

Illinois Department of Public Health Bacterial Analysis in Drinking Water Approved Laboratory Registry No. 17556

PIA - Peoria, IL - 2231 W. Altorfer Drive, Peoria, IL 61615

TNI Accreditation for Drinking Water, Wastewater, Solid and Hazardous Material Fields of Testing through IL EPA Accreditation No. 100230

Illinois Department of Public Health Bacterial Analysis in Drinking Water Approved Laboratory Registry No. 17553

Drinking Water Certifications/Accreditations: Iowa (240); Kansas (E-10338); Missouri (870)

Wastewater Certifications/Accreditations: Arkansas (88-0677); Iowa (240); Kansas (E-10338)

Solid and Hazardous Material Certifications/Accreditations: Arkansas (88-0677); Iowa (240); Kansas (E-10338)

SPMO - Springfield, MO - 1805 W Sunset Street, Springfield, MO 65807

USEPA DMR-QA Program

STL - Hazelwood, MO - 944 Anglum Rd, Hazelwood, MO 63042

TNI Accreditation for Wastewater, Solid and Hazardous Material Fields of Testing through KS KDHE Certification No. E-10389

TNI Accreditation for Wastewater, Solid and Hazardous Material Fields of Testing through IL EPA Accreditation No. - 200080

Illinois Department of Public Health Bacterial Analysis in Drinking Water Approved Laboratory, Registry No. 171050

Missouri Department of Natural Resources - Certificate of Approval for Microbiological Laboratory Service - No. 1050

Certified by: Michael Austin, Project Manager





REGULATORY PROGRAM:			
MORBCA		NPDES	
CCDD	X	RCRA	
TACO: RES		IND/COMM	

CHAIN OF CUSTODY RECORD

STATE WHERE SAMPLE(S) COLLECTED IL

CLIENT True North Consultants	PROJECT NAME Villa Park Tri-Trail	PROJECT LOCATION Wildwood & Monterey	PURCHASE ORDER # T220261	ANALYSIS REQUESTED					(FOR LAB USE ONLY)					
ADDRESS 1000 East Warrenville Road, Suite 140	PHONE NUMBER 630.717.2880	E-MAIL mbredrup@consulttrue	DATE SHIPPED						LOGGED BY: FJO1396		CLIENT		PROJECT	
CITY, STATE ZIP Naperville, Illinois 60563	SAMPLER Ethan Richmond		MATRIX TYPES: WW=wastewater DW=drinking water GW=ground water NAS= Non aqueous Solid SO= soil			PM:		CUST. SEAL #:						
CONTACT PERSON(S) Bredrup, Kupczyk, Mihelich, Graczyk, Hiltenbrand, Richmond	SAMPLER'S SIGNATURE 		SAMPLE DESCRIPTION (UNIQUE DESCRIPTION AS IT WILL APPEAR ON THE ANALYTICAL REPORT)		DATE COLLECTED	TIME COLLECTED	SAMPLE TYPE		MATRIX TYPE	BOTTLE COUNT	PRES CODE	PH	REMARKS	
						GRAB	COMP							
MONT-2				10/6/22	11:05	X		SO		1	6	X		
CHEMICAL PRESERVATION CODES:		1-HCL	2-H2SO4	3-HNO3	4-NAOH	5-5035	6-UNPRESERVED	7-OTHER						

TURNAROUND TIME REQUESTED <small>(RUSH TAT IS SUBJECT TO PDC LABS APPROVAL AND SURCHARGE)</small> RUSH <input type="checkbox"/> STANDARD <input checked="" type="checkbox"/>	DATE RESULTS NEEDED	I understand that by initialing this box I give the lab permission to proceed with analysis, even though it may not meet all sample conformance requirements as defined in the receiving facility's Sample Acceptance Policy and the data will be qualified. Qualified data may NOT be acceptable to report to all regulatory authorities.
		PROCEED WITH ANALYSIS and QUALIFY RESULTS: (INITIALS) _____ EMR _____

RELINQUISHED BY: (SIGNATURE)	DATE/TIME	RECEIVED BY: (SIGNATURE)	DATE/TIME	COMMENTS: (FOR LAB USE ONLY)
	10/6/2022 14:45		10/6/22 15:00	
	10/6/22	Mindy A. Willin	10/6/22 3:45	SAMPLE TEMPERATURE UPON RECEIPT 2.3 °C CHILL PROCESS STARTED PRIOR TO RECEIPT (Y/N) Y SAMPLE(S) RECEIVED ON ICE (Y/N) Y
Mindy A. Willin	10/6/22 6:15		10-7 7:25	DATE AND TIME TAKEN FROM SAMPLE BOTTLE

10-7 1025 10/7/22 1025



Pace Analytical Services, LLC
2231 W. Altorfer Drive
Peoria, IL 61615
(800)752-6651

November 02, 2022

Marjory Bredrup
True North Consultants
1000 East Warrenville Rd. #140
Naperville, IL 60563

RE: Villa Park Tri-Trail-Wildwood & Monteray

Dear Marjory Bredrup:

Please find enclosed the analytical results for the **1** sample(s) the laboratory received on **10/28/22 3:05 pm** and logged in under work order **FJ05274**. All testing is performed according to our current TNI accreditations unless otherwise noted. This report cannot be reproduced, except in full, without the written permission of Pace Analytical Services, LLC.

If you have any questions regarding your report, please contact your project manager. Quality and timely data is of the utmost importance to us.

Pace Analytical Services appreciates the opportunity to provide you with analytical expertise . We are always trying to improve our customer service and we welcome you to contact the Director of Client Services, Lisa Grant, with any feedback you have about your experience with our laboratory at 309-683-1764 or lisa.grant@pacelabs.com.

A handwritten signature in black ink that reads "Diane Billings".

Diane Billings
Project Manager



SAMPLE RECEIPT CHECK LIST

Items not applicable will be marked as in compliance

Work Order FJ05274

YES	Samples received within temperature compliance when applicable
YES	COC present upon sample receipt
YES	COC completed & legible
YES	Sampler name & signature present
YES	Unique sample IDs assigned
YES	Sample collection location recorded
YES	Date & time collected recorded on COC
YES	Relinquished by client signature on COC
YES	COC & labels match
YES	Sample labels are legible
YES	Appropriate bottle(s) received
YES	Sufficient sample volume received
YES	Sample containers received undamaged
YES	Zero headspace, <6 mm present in VOA vials
NO	Trip blank(s) received
YES	All non-field analyses received within holding times
NO	Short hold time analysis
YES	Current PDC COC submitted
NO	Case narrative provided



ANALYTICAL RESULTS

Sample: FJ05274-01
Name: MONT-2-10S
Matrix: Solid - Grab

Sampled: 10/28/22 11:40
Received: 10/28/22 15:05
PO #: T220261

Parameter	Result	Unit	Qualifier	Dilution	MDL	MRL	Analyzed	Analyst	Method
General Chemistry - STL									
Solids - total solids (TS)	78	%		1		0.050	10/31/22 14:43	RSB	SM 2540G
Semivolatile Organics - STL									
Acenaphthene	< 0.387	mg/kg dry		1	0.0480	0.387	11/01/22 23:36	SCI	EPA 8270C
Anthracene	< 0.387	mg/kg dry		1	0.0445	0.387	11/01/22 23:36	SCI	EPA 8270C
Benzo(a)anthracene	< 0.387	mg/kg dry		1	0.0422	0.387	11/01/22 23:36	SCI	EPA 8270C
Benzo(b)fluoranthene	< 0.387	mg/kg dry		1	0.0455	0.387	11/01/22 23:36	SCI	EPA 8270C
Benzo(k)fluoranthene	< 0.387	mg/kg dry		1	0.0533	0.387	11/01/22 23:36	SCI	EPA 8270C
Benzo(a)pyrene	< 0.0773	mg/kg dry	Mrl	1	0.0412	0.0773	11/01/22 23:36	SCI	EPA 8270C
Chrysene	< 0.387	mg/kg dry		1	0.0406	0.387	11/01/22 23:36	SCI	EPA 8270C
Dibenzo(a,h)anthracene	< 0.0773	mg/kg dry	Mrl	1	0.0441	0.0773	11/01/22 23:36	SCI	EPA 8270C
Fluoranthene	< 0.387	mg/kg dry		1	0.0458	0.387	11/01/22 23:36	SCI	EPA 8270C
Fluorene	< 0.387	mg/kg dry		1	0.0463	0.387	11/01/22 23:36	SCI	EPA 8270C
Indeno(1,2,3-cd)pyrene	< 0.387	mg/kg dry		1	0.0461	0.387	11/01/22 23:36	SCI	EPA 8270C
Naphthalene	< 0.387	mg/kg dry		1	0.0399	0.387	11/01/22 23:36	SCI	EPA 8270C
Pyrene	< 0.387	mg/kg dry		1	0.0457	0.387	11/01/22 23:36	SCI	EPA 8270C
Surrogate: 2-Fluorobiphenyl	67 %	35-110					11/01/22 23:36	SCI	EPA 8270C
Surrogate: Nitrobenzene-d5	81 %	33.2-105					11/01/22 23:36	SCI	EPA 8270C
Surrogate: 4-Terphenyl-d14	83 %	33.4-130					11/01/22 23:36	SCI	EPA 8270C



QC SAMPLE RESULTS

Parameter	Result	Unit	Qual	Spike Level	Source Result	%REC	%REC Limits	RPD	RPD Limit
<u>Batch B247819 - 04-No Prep WC Solid - SM 2540G</u>									
Blank (B247819-BLK1)				Prepared & Analyzed: 10/31/22					
Solids - total solids (TS)	< 0.050	%							
Duplicate (B247819-DUP1)				Sample: FJ05275-01		Prepared & Analyzed: 10/31/22			
Solids - total solids (TS)	78.0	%			76.5			2	20
<u>Batch B247841 - 04 SW 3550 (625/8270) - EPA 8270C</u>									
Blank (B247841-BLK1)				Prepared & Analyzed: 10/31/22					
Acenaphthene	< 0.300	mg/kg wet							
Anthracene	< 0.300	mg/kg wet							
Benzo(a)anthracene	< 0.300	mg/kg wet							
Benzo(b)fluoranthene	< 0.300	mg/kg wet							
Benzo(k)fluoranthene	< 0.300	mg/kg wet							
Benzo(a)pyrene	< 0.0600	mg/kg wet							
Chrysene	< 0.300	mg/kg wet							
Dibenzo(a,h)anthracene	< 0.0600	mg/kg wet							
Fluoranthene	< 0.300	mg/kg wet							
Fluorene	< 0.300	mg/kg wet							
Indeno(1,2,3-cd)pyrene	< 0.300	mg/kg wet							
Naphthalene	< 0.300	mg/kg wet							
Pyrene	< 0.300	mg/kg wet							
Surrogate: 2-Fluorobiphenyl	0.444	mg/kg wet		0.6667		67	35-110		
Surrogate: Nitrobenzene-d5	0.541	mg/kg wet		0.6667		81	33.2-94.9		
Surrogate: 4-Terphenyl-d14	0.519	mg/kg wet		0.6667		78	33.4-108		
LCS (B247841-BS1)				Prepared & Analyzed: 10/31/22					
Acenaphthene	0.966	mg/kg wet		1.333		72	32-105		
Acenaphthylene	0.964	mg/kg wet		1.333		72	29.4-106		
Anthracene	0.935	mg/kg wet		1.333		70	26.7-110		
Benzo(a)anthracene	0.962	mg/kg wet		1.333		72	27.4-102		
Benzo(b)fluoranthene	1.13	mg/kg wet		1.333		85	23.3-129		
Benzo(k)fluoranthene	0.954	mg/kg wet		1.333		72	29.4-120		
Benzo(g,h,i)perylene	1.15	mg/kg wet		1.333		86	28.7-120		
Benzo(a)pyrene	1.05	mg/kg wet		1.333		78	26-111		
Chrysene	0.968	mg/kg wet		1.333		73	31.1-115		
Dibenzo(a,h)anthracene	1.24	mg/kg wet		1.333		93	28.5-118		
Fluoranthene	1.02	mg/kg wet		1.333		76	27.6-114		
Fluorene	1.04	mg/kg wet		1.333		78	30.3-110		
Indeno(1,2,3-cd)pyrene	1.43	mg/kg wet		1.333		107	23.8-122		
Naphthalene	0.979	mg/kg wet		1.333		73	31-102		
Phenanthrene	0.912	mg/kg wet		1.333		68	29.2-111		
Pyrene	1.03	mg/kg wet		1.333		77	30.3-108		
Surrogate: 2-Fluorobiphenyl	0.508	mg/kg wet		0.6667		76	35-110		
Surrogate: Nitrobenzene-d5	0.629	mg/kg wet		0.6667		94	33.2-94.9		



QC SAMPLE RESULTS

Parameter	Result	Unit	Qual	Spike Level	Source Result	%REC	%REC Limits	RPD	RPD Limit
Batch B247841 - 04 SW 3550 (625/8270) - EPA 8270C									
LCS (B247841-BS1)				Prepared & Analyzed: 10/31/22					
Surrogate: 4-Terphenyl-d14	0.547	mg/kg wet		0.6667		82	33.4-108		
Matrix Spike (B247841-MS1)				Sample: FJ05238-06 Prepared: 10/31/22 Analyzed: 11/01/22					
Acenaphthene	1.12	mg/kg dry		1.589	ND	71	32.1-122		
Acenaphthylene	1.11	mg/kg dry		1.589	ND	70	31-136		
Anthracene	1.09	mg/kg dry		1.589	ND	68	29.8-120		
Benzo(a)anthracene	1.13	mg/kg dry		1.589	ND	71	10-184		
Benzo(b)fluoranthene	1.31	mg/kg dry		1.589	ND	83	16.2-137		
Benzo(k)fluoranthene	1.09	mg/kg dry		1.589	ND	69	24.8-131		
Benzo(g,h,i)perylene	1.34	mg/kg dry		1.589	ND	84	7.09-132		
Benzo(a)pyrene	1.23	mg/kg dry		1.589	ND	77	12.5-133		
Chrysene	1.12	mg/kg dry		1.589	ND	70	10-175		
Dibenzo(a,h)anthracene	1.44	mg/kg dry		1.589	ND	90	15.8-116		
Fluoranthene	1.17	mg/kg dry		1.589	ND	74	22-146		
Fluorene	1.21	mg/kg dry		1.589	ND	76	28-127		
Indeno(1,2,3-cd)pyrene	1.66	mg/kg dry		1.589	0.0447	102	15.9-122		
Naphthalene	1.14	mg/kg dry		1.589	ND	72	27.6-114		
Phenanthrene	1.05	mg/kg dry		1.589	ND	66	10-191		
Pyrene	1.17	mg/kg dry		1.589	ND	74	21.4-142		
Surrogate: 2-Fluorobiphenyl	0.536	mg/kg dry		0.7946		68	35-110		
Surrogate: Nitrobenzene-d5	0.695	mg/kg dry		0.7946		88	33.2-94.9		
Surrogate: 4-Terphenyl-d14	0.575	mg/kg dry		0.7946		72	33.4-108		
Matrix Spike Dup (B247841-MSD1)				Sample: FJ05238-06 Prepared: 10/31/22 Analyzed: 11/01/22					
Acenaphthene	1.13	mg/kg dry		1.589	ND	71	32.1-122	0.5	20
Acenaphthylene	1.12	mg/kg dry		1.589	ND	71	31-136	1	20
Anthracene	1.09	mg/kg dry		1.589	ND	69	29.8-120	0.8	20
Benzo(a)anthracene	1.14	mg/kg dry		1.589	ND	72	10-184	0.9	20
Benzo(b)fluoranthene	1.31	mg/kg dry		1.589	ND	82	16.2-137	0.3	20
Benzo(k)fluoranthene	1.11	mg/kg dry		1.589	ND	70	24.8-131	2	20
Benzo(g,h,i)perylene	1.35	mg/kg dry		1.589	ND	85	7.09-132	0.5	20
Benzo(a)pyrene	1.24	mg/kg dry		1.589	ND	78	12.5-133	1	20
Chrysene	1.13	mg/kg dry		1.589	ND	71	10-175	1	20
Dibenzo(a,h)anthracene	1.45	mg/kg dry		1.589	ND	91	15.8-116	0.7	20
Fluoranthene	1.18	mg/kg dry		1.589	ND	74	22-146	1	20
Fluorene	1.22	mg/kg dry		1.589	ND	77	28-127	2	20
Indeno(1,2,3-cd)pyrene	1.68	mg/kg dry		1.589	0.0447	103	15.9-122	0.8	20
Naphthalene	1.15	mg/kg dry		1.589	ND	72	27.6-114	0.9	20
Phenanthrene	1.07	mg/kg dry		1.589	ND	67	10-191	1	20
Pyrene	1.18	mg/kg dry		1.589	ND	74	21.4-142	0.1	20
Surrogate: 2-Fluorobiphenyl	0.569	mg/kg dry		0.7946		72	35-110		
Surrogate: Nitrobenzene-d5	0.724	mg/kg dry		0.7946		91	33.2-94.9		
Surrogate: 4-Terphenyl-d14	0.607	mg/kg dry		0.7946		76	33.4-108		



NOTES

Specifications regarding method revisions, method modifications, and calculations used for analysis are available upon request. Please contact your project manager.

* Not a TNI accredited analyte

Certifications

CHI - McHenry, IL - 4314-A W. Crystal Lake Road, McHenry, IL 60050

TNI Accreditation for Drinking Water and Wastewater Fields of Testing through IL EPA Accreditation No. 100279

Illinois Department of Public Health Bacterial Analysis in Drinking Water Approved Laboratory Registry No. 17556

PIA - Peoria, IL - 2231 W. Altorfer Drive, Peoria, IL 61615

TNI Accreditation for Drinking Water, Wastewater, Solid and Hazardous Material Fields of Testing through IL EPA Accreditation No. 100230

Illinois Department of Public Health Bacterial Analysis in Drinking Water Approved Laboratory Registry No. 17553

Drinking Water Certifications/Accreditations: Iowa (240); Kansas (E-10338); Missouri (870)

Wastewater Certifications/Accreditations: Arkansas (88-0677); Iowa (240); Kansas (E-10338)

Solid and Hazardous Material Certifications/Accreditations: Arkansas (88-0677); Iowa (240); Kansas (E-10338)

SPMO - Springfield, MO - 1805 W Sunset Street, Springfield, MO 65807

USEPA DMR-QA Program

STL - Hazelwood, MO - 944 Anglum Rd, Hazelwood, MO 63042

TNI Accreditation for Wastewater, Solid and Hazardous Material Fields of Testing through KS KDHE Certification No. E-10389

TNI Accreditation for Wastewater, Solid and Hazardous Material Fields of Testing through IL EPA Accreditation No. - 200080

Illinois Department of Public Health Bacterial Analysis in Drinking Water Approved Laboratory, Registry No. 171050

Missouri Department of Natural Resources - Certificate of Approval for Microbiological Laboratory Service - No. 1050

Qualifiers

Mrl Reporting limit set between LOQ and MDL

Certified by: Diane Billings, Project Manager





REGULATORY PROGRAM:			
MORBCA		NPDES	
CCDD	X	RCRA	
TACO: RES		IND/COMM	

CHAIN OF CUSTODY RECORD

STATE WHERE SAMPLE(S) COLLECTED

CLIENT True North Consultants		PROJECT NAME Villa Park Tri-Trail		PROJECT LOCATION Wildwood & Monterey		PURCHASE ORDER # T220261		ANALYSIS REQUESTED					(FOR LAB USE ONLY) LOGIN # FJOS274 LOGGED BY: _____ CLIENT: _____ PROJECT: _____ PM: _____ CUST. SEAL #: _____	
ADDRESS 1000 East Warrenville Road, Suite 140 CITY, STATE ZIP Naperville, Illinois 60563		PHONE NUMBER 630.717.2880		E-MAIL mbredrup@consulttrue		DATE SHIPPED		MATRIX TYPES: WW=wastewater DW=drinking water GW=ground water NAS= Non aqueous Solid SD= soil					REMARKS	
CONTACT PERSON(S) Bredrup, Kupczyk, Mihelich, Graczyk, Hiltenbrand, Richmond		SAMPLER Ethan Richmond		SAMPLER'S SIGNATURE EMR										
SAMPLE DESCRIPTION (UNIQUE DESCRIPTION AS IT WILL APPEAR ON THE ANALYTICAL REPORT)		DATE COLLECTED	TIME COLLECTED	SAMPLE TYPE GRAB COMP		MATRIX TYPE	BOTTLE COUNT	PRES CODE	PNAS					
MONT-2-10S		10/28/22	11:40	X		SO	1	6	X					
CHEMICAL PRESERVATION CODES:		1-HCL	2-H2SO4	3-HNO3	4-NAOH	5-5035	6-UNPRESERVED	7-OTHER						
TURNAROUND TIME REQUESTED (RUSH TAT IS SUBJECT TO PDC LABS APPROVAL AND SURCHARGE) RUSH <input type="checkbox"/> STANDARD <input checked="" type="checkbox"/>				DATE RESULTS NEEDED		I understand that by initialing this box I give the lab permission to proceed with analysis, even though it may not meet all sample conformance requirements as defined in the receiving facility's Sample Acceptance Policy and the data will be qualified. Qualified data may NOT be acceptable to report to all regulatory authorities. PROCEED WITH ANALYSIS and QUALIFY RESULTS: (INITIALS) _____ EMR _____								
RELINQUISHED BY: (SIGNATURE)		DATE/TIME		RECEIVED BY: (SIGNATURE)		DATE/TIME		COMMENTS: (FOR LAB USE ONLY) SAMPLE TEMPERATURE UPON RECEIPT 2.5 °C CHILL PROCESS STARTED PRIOR TO RECEIPT (Y/N) <input checked="" type="checkbox"/> SAMPLE(S) RECEIVED ON ICE (Y/N) <input checked="" type="checkbox"/> DATE AND TIME TAKEN FROM SAMPLE BOTTLE						
<i>[Signature]</i>		10/28/22 3:00		<i>[Signature]</i>		10/28/22 1:05								
<i>[Signature]</i>		10/28/22 1:15		<i>[Signature]</i>		10/28/22 4:30								
RELINQUISHED BY: (SIGNATURE)		DATE/TIME		RECEIVED BY: (SIGNATURE)		DATE/TIME								
<i>[Signature]</i>		10/28/22 7:10		<i>[Signature]</i>		10/31/22								

Omber Divalo 10/31/22
1003



Pace Analytical Services, LLC
2231 W. Altorfer Drive
Peoria, IL 61615
(800)752-6651

November 02, 2022

Marjory Bredrup
True North Consultants
1000 East Warrenville Rd. #140
Naperville, IL 60563

RE: Villa Park Tri-Trail-Wildwood & Monteray

Dear Marjory Bredrup:

Please find enclosed the analytical results for the **1** sample(s) the laboratory received on **10/28/22 3:05 pm** and logged in under work order **FJ05275**. All testing is performed according to our current TNI accreditations unless otherwise noted. This report cannot be reproduced, except in full, without the written permission of Pace Analytical Services, LLC.

If you have any questions regarding your report, please contact your project manager. Quality and timely data is of the utmost importance to us.

Pace Analytical Services appreciates the opportunity to provide you with analytical expertise. We are always trying to improve our customer service and we welcome you to contact the Director of Client Services, Lisa Grant, with any feedback you have about your experience with our laboratory at 309-683-1764 or lisa.grant@pacelabs.com.

A handwritten signature in black ink that reads "Diane Billings".

Diane Billings
Project Manager



SAMPLE RECEIPT CHECK LIST

Items not applicable will be marked as in compliance

Work Order FJ05275

YES	Samples received within temperature compliance when applicable
YES	COC present upon sample receipt
YES	COC completed & legible
YES	Sampler name & signature present
YES	Unique sample IDs assigned
YES	Sample collection location recorded
YES	Date & time collected recorded on COC
YES	Relinquished by client signature on COC
YES	COC & labels match
YES	Sample labels are legible
YES	Appropriate bottle(s) received
YES	Sufficient sample volume received
YES	Sample containers received undamaged
YES	Zero headspace, <6 mm present in VOA vials
NO	Trip blank(s) received
YES	All non-field analyses received within holding times
NO	Short hold time analysis
YES	Current PDC COC submitted
NO	Case narrative provided



ANALYTICAL RESULTS

Sample: FJ05275-01
Name: MONT-2-10N
Matrix: Solid - Grab

Sampled: 10/28/22 11:50
Received: 10/28/22 15:05
PO #: T220261

Parameter	Result	Unit	Qualifier	Dilution	MDL	MRL	Analyzed	Analyst	Method
General Chemistry - STL									
Solids - total solids (TS)	76	%		1		0.050	10/31/22 14:43	RSB	SM 2540G
Semivolatile Organics - STL									
Acenaphthene	< 0.392	mg/kg dry		1	0.0487	0.392	11/02/22 00:07	SCI	EPA 8270C
Anthracene	< 0.392	mg/kg dry		1	0.0452	0.392	11/02/22 00:07	SCI	EPA 8270C
Benzo(a)anthracene	< 0.392	mg/kg dry		1	0.0428	0.392	11/02/22 00:07	SCI	EPA 8270C
Benzo(b)fluoranthene	< 0.392	mg/kg dry		1	0.0462	0.392	11/02/22 00:07	SCI	EPA 8270C
Benzo(k)fluoranthene	< 0.392	mg/kg dry		1	0.0541	0.392	11/02/22 00:07	SCI	EPA 8270C
Benzo(a)pyrene	0.0822	mg/kg dry	Mrl	1	0.0419	0.0785	11/02/22 00:07	SCI	EPA 8270C
Chrysene	< 0.392	mg/kg dry		1	0.0412	0.392	11/02/22 00:07	SCI	EPA 8270C
Dibenzo(a,h)anthracene	< 0.0785	mg/kg dry	Mrl	1	0.0448	0.0785	11/02/22 00:07	SCI	EPA 8270C
Fluoranthene	< 0.392	mg/kg dry		1	0.0465	0.392	11/02/22 00:07	SCI	EPA 8270C
Fluorene	< 0.392	mg/kg dry		1	0.0470	0.392	11/02/22 00:07	SCI	EPA 8270C
Indeno(1,2,3-cd)pyrene	< 0.392	mg/kg dry		1	0.0468	0.392	11/02/22 00:07	SCI	EPA 8270C
Naphthalene	< 0.392	mg/kg dry		1	0.0405	0.392	11/02/22 00:07	SCI	EPA 8270C
Pyrene	< 0.392	mg/kg dry		1	0.0464	0.392	11/02/22 00:07	SCI	EPA 8270C
Surrogate: 2-Fluorobiphenyl	64 %	35-110					11/02/22 00:07	SCI	EPA 8270C
Surrogate: Nitrobenzene-d5	80 %	33.2-105					11/02/22 00:07	SCI	EPA 8270C
Surrogate: 4-Terphenyl-d14	75 %	33.4-130					11/02/22 00:07	SCI	EPA 8270C



QC SAMPLE RESULTS

Parameter	Result	Unit	Qual	Spike Level	Source Result	%REC	%REC Limits	RPD	RPD Limit
<u>Batch B247819 - 04-No Prep WC Solid - SM 2540G</u>									
Blank (B247819-BLK1)				Prepared & Analyzed: 10/31/22					
Solids - total solids (TS)	< 0.050	%							
Duplicate (B247819-DUP1)				Sample: FJ05275-01		Prepared & Analyzed: 10/31/22			
Solids - total solids (TS)	78.0	%			76.5			2	20
<u>Batch B247841 - 04 SW 3550 (625/8270) - EPA 8270C</u>									
Blank (B247841-BLK1)				Prepared & Analyzed: 10/31/22					
Acenaphthene	< 0.300	mg/kg wet							
Anthracene	< 0.300	mg/kg wet							
Benzo(a)anthracene	< 0.300	mg/kg wet							
Benzo(b)fluoranthene	< 0.300	mg/kg wet							
Benzo(k)fluoranthene	< 0.300	mg/kg wet							
Benzo(a)pyrene	< 0.0600	mg/kg wet							
Chrysene	< 0.300	mg/kg wet							
Dibenzo(a,h)anthracene	< 0.0600	mg/kg wet							
Fluoranthene	< 0.300	mg/kg wet							
Fluorene	< 0.300	mg/kg wet							
Indeno(1,2,3-cd)pyrene	< 0.300	mg/kg wet							
Naphthalene	< 0.300	mg/kg wet							
Pyrene	< 0.300	mg/kg wet							
Surrogate: 2-Fluorobiphenyl	0.444	mg/kg wet		0.6667		67	35-110		
Surrogate: Nitrobenzene-d5	0.541	mg/kg wet		0.6667		81	33.2-94.9		
Surrogate: 4-Terphenyl-d14	0.519	mg/kg wet		0.6667		78	33.4-108		
LCS (B247841-BS1)				Prepared & Analyzed: 10/31/22					
Acenaphthene	0.966	mg/kg wet		1.333		72	32-105		
Acenaphthylene	0.964	mg/kg wet		1.333		72	29.4-106		
Anthracene	0.935	mg/kg wet		1.333		70	26.7-110		
Benzo(a)anthracene	0.962	mg/kg wet		1.333		72	27.4-102		
Benzo(b)fluoranthene	1.13	mg/kg wet		1.333		85	23.3-129		
Benzo(k)fluoranthene	0.954	mg/kg wet		1.333		72	29.4-120		
Benzo(g,h,i)perylene	1.15	mg/kg wet		1.333		86	28.7-120		
Benzo(a)pyrene	1.05	mg/kg wet		1.333		78	26-111		
Chrysene	0.968	mg/kg wet		1.333		73	31.1-115		
Dibenzo(a,h)anthracene	1.24	mg/kg wet		1.333		93	28.5-118		
Fluoranthene	1.02	mg/kg wet		1.333		76	27.6-114		
Fluorene	1.04	mg/kg wet		1.333		78	30.3-110		
Indeno(1,2,3-cd)pyrene	1.43	mg/kg wet		1.333		107	23.8-122		
Naphthalene	0.979	mg/kg wet		1.333		73	31-102		
Phenanthrene	0.912	mg/kg wet		1.333		68	29.2-111		
Pyrene	1.03	mg/kg wet		1.333		77	30.3-108		
Surrogate: 2-Fluorobiphenyl	0.508	mg/kg wet		0.6667		76	35-110		
Surrogate: Nitrobenzene-d5	0.629	mg/kg wet		0.6667		94	33.2-94.9		



QC SAMPLE RESULTS

Parameter	Result	Unit	Qual	Spike Level	Source Result	%REC	%REC Limits	RPD	RPD Limit
Batch B247841 - 04 SW 3550 (625/8270) - EPA 8270C									
LCS (B247841-BS1)	Prepared & Analyzed: 10/31/22								
Surrogate: 4-Terphenyl-d14	0.547	mg/kg wet		0.6667		82	33.4-108		
Matrix Spike (B247841-MS1)	Sample: FJ05238-06			Prepared: 10/31/22 Analyzed: 11/01/22					
Acenaphthene	1.12	mg/kg dry		1.589	ND	71	32.1-122		
Acenaphthylene	1.11	mg/kg dry		1.589	ND	70	31-136		
Anthracene	1.09	mg/kg dry		1.589	ND	68	29.8-120		
Benzo(a)anthracene	1.13	mg/kg dry		1.589	ND	71	10-184		
Benzo(b)fluoranthene	1.31	mg/kg dry		1.589	ND	83	16.2-137		
Benzo(k)fluoranthene	1.09	mg/kg dry		1.589	ND	69	24.8-131		
Benzo(g,h,i)perylene	1.34	mg/kg dry		1.589	ND	84	7.09-132		
Benzo(a)pyrene	1.23	mg/kg dry		1.589	ND	77	12.5-133		
Chrysene	1.12	mg/kg dry		1.589	ND	70	10-175		
Dibenzo(a,h)anthracene	1.44	mg/kg dry		1.589	ND	90	15.8-116		
Fluoranthene	1.17	mg/kg dry		1.589	ND	74	22-146		
Fluorene	1.21	mg/kg dry		1.589	ND	76	28-127		
Indeno(1,2,3-cd)pyrene	1.66	mg/kg dry		1.589	0.0447	102	15.9-122		
Naphthalene	1.14	mg/kg dry		1.589	ND	72	27.6-114		
Phenanthrene	1.05	mg/kg dry		1.589	ND	66	10-191		
Pyrene	1.17	mg/kg dry		1.589	ND	74	21.4-142		
Surrogate: 2-Fluorobiphenyl	0.536	mg/kg dry		0.7946		68	35-110		
Surrogate: Nitrobenzene-d5	0.695	mg/kg dry		0.7946		88	33.2-94.9		
Surrogate: 4-Terphenyl-d14	0.575	mg/kg dry		0.7946		72	33.4-108		
Matrix Spike Dup (B247841-MSD1)	Sample: FJ05238-06			Prepared: 10/31/22 Analyzed: 11/01/22					
Acenaphthene	1.13	mg/kg dry		1.589	ND	71	32.1-122	0.5	20
Acenaphthylene	1.12	mg/kg dry		1.589	ND	71	31-136	1	20
Anthracene	1.09	mg/kg dry		1.589	ND	69	29.8-120	0.8	20
Benzo(a)anthracene	1.14	mg/kg dry		1.589	ND	72	10-184	0.9	20
Benzo(b)fluoranthene	1.31	mg/kg dry		1.589	ND	82	16.2-137	0.3	20
Benzo(k)fluoranthene	1.11	mg/kg dry		1.589	ND	70	24.8-131	2	20
Benzo(g,h,i)perylene	1.35	mg/kg dry		1.589	ND	85	7.09-132	0.5	20
Benzo(a)pyrene	1.24	mg/kg dry		1.589	ND	78	12.5-133	1	20
Chrysene	1.13	mg/kg dry		1.589	ND	71	10-175	1	20
Dibenzo(a,h)anthracene	1.45	mg/kg dry		1.589	ND	91	15.8-116	0.7	20
Fluoranthene	1.18	mg/kg dry		1.589	ND	74	22-146	1	20
Fluorene	1.22	mg/kg dry		1.589	ND	77	28-127	2	20
Indeno(1,2,3-cd)pyrene	1.68	mg/kg dry		1.589	0.0447	103	15.9-122	0.8	20
Naphthalene	1.15	mg/kg dry		1.589	ND	72	27.6-114	0.9	20
Phenanthrene	1.07	mg/kg dry		1.589	ND	67	10-191	1	20
Pyrene	1.18	mg/kg dry		1.589	ND	74	21.4-142	0.1	20
Surrogate: 2-Fluorobiphenyl	0.569	mg/kg dry		0.7946		72	35-110		
Surrogate: Nitrobenzene-d5	0.724	mg/kg dry		0.7946		91	33.2-94.9		
Surrogate: 4-Terphenyl-d14	0.607	mg/kg dry		0.7946		76	33.4-108		



NOTES

Specifications regarding method revisions, method modifications, and calculations used for analysis are available upon request. Please contact your project manager.

* Not a TNI accredited analyte

Certifications

CHI - McHenry, IL - 4314-A W. Crystal Lake Road, McHenry, IL 60050

TNI Accreditation for Drinking Water and Wastewater Fields of Testing through IL EPA Accreditation No. 100279

Illinois Department of Public Health Bacterial Analysis in Drinking Water Approved Laboratory Registry No. 17556

PIA - Peoria, IL - 2231 W. Altorfer Drive, Peoria, IL 61615

TNI Accreditation for Drinking Water, Wastewater, Solid and Hazardous Material Fields of Testing through IL EPA Accreditation No. 100230

Illinois Department of Public Health Bacterial Analysis in Drinking Water Approved Laboratory Registry No. 17553

Drinking Water Certifications/Accreditations: Iowa (240); Kansas (E-10338); Missouri (870)

Wastewater Certifications/Accreditations: Arkansas (88-0677); Iowa (240); Kansas (E-10338)

Solid and Hazardous Material Certifications/Accreditations: Arkansas (88-0677); Iowa (240); Kansas (E-10338)

SPMO - Springfield, MO - 1805 W Sunset Street, Springfield, MO 65807

USEPA DMR-QA Program

STL - Hazelwood, MO - 944 Anglum Rd, Hazelwood, MO 63042

TNI Accreditation for Wastewater, Solid and Hazardous Material Fields of Testing through KS KDHE Certification No. E-10389

TNI Accreditation for Wastewater, Solid and Hazardous Material Fields of Testing through IL EPA Accreditation No. - 200080

Illinois Department of Public Health Bacterial Analysis in Drinking Water Approved Laboratory, Registry No. 171050

Missouri Department of Natural Resources - Certificate of Approval for Microbiological Laboratory Service - No. 1050

Qualifiers

Mrl Reporting limit set between LOQ and MDL

Certified by: Diane Billings, Project Manager





Pace Analytical Services, LLC

2231 W. Altorfer Drive

Peoria, IL 61615

(800)752-6651

November 15, 2022

Marjory Bredrup
True North Consultants
1000 East Warrenville Rd. #140
Naperville, IL 60563

RE: Villa Park Tri-Trail-Wildwood & Monteray

Dear Marjory Bredrup:

Please find enclosed the analytical results for the **1** sample(s) the laboratory received on **10/28/22 3:05 pm** and logged in under work order **FJ05269**. All testing is performed according to our current TNI accreditations unless otherwise noted. This report cannot be reproduced, except in full, without the written permission of Pace Analytical Services, LLC.

If you have any questions regarding your report, please contact your project manager. Quality and timely data is of the utmost importance to us.

Pace Analytical Services appreciates the opportunity to provide you with analytical expertise. We are always trying to improve our customer service and we welcome you to contact the Director of Client Services, Lisa Grant, with any feedback you have about your experience with our laboratory at 309-683-1764 or lisa.grant@pacelabs.com.

A handwritten signature in black ink that reads "Diane Billings".

Diane Billings
Project Manager



SAMPLE RECEIPT CHECK LIST

Items not applicable will be marked as in compliance

Work Order FJ05269

YES	Samples received within temperature compliance when applicable
YES	COC present upon sample receipt
YES	COC completed & legible
YES	Sampler name & signature present
YES	Unique sample IDs assigned
YES	Sample collection location recorded
YES	Date & time collected recorded on COC
YES	Relinquished by client signature on COC
YES	COC & labels match
YES	Sample labels are legible
YES	Appropriate bottle(s) received
YES	Sufficient sample volume received
YES	Sample containers received undamaged
YES	Zero headspace, <6 mm present in VOA vials
NO	Trip blank(s) received
YES	All non-field analyses received within holding times
NO	Short hold time analysis
YES	Current PDC COC submitted
NO	Case narrative provided



ANALYTICAL RESULTS

Sample: FJ05269-01
Name: MONT-3
Matrix: Solid - Grab

Sampled: 10/28/22 11:15
Received: 10/28/22 15:05
PO #: T220261

Parameter	Result	Unit	Qualifier	Dilution	MDL	MRL	Analyzed	Analyst	Method
<u>General Chemistry - STL</u>									
pH	8.01	pH Units	H	1		0.0100	11/10/22 22:03	RSB	EPA 9045D
Solids - total solids (TS)	85	%	H	1		0.050	11/10/22 18:50	RSB	SM 2540G
<u>Semivolatile Organics - STL</u>									
Acenaphthene	< 0.354	mg/kg dry		1	0.0439	0.354	11/10/22 13:45	SCI	EPA 8270C
Anthracene	< 0.354	mg/kg dry		1	0.0407	0.354	11/10/22 13:45	SCI	EPA 8270C
Benzo(a)anthracene	< 0.354	mg/kg dry		1	0.0386	0.354	11/10/22 13:45	SCI	EPA 8270C
Benzo(b)fluoranthene	< 0.354	mg/kg dry		1	0.0417	0.354	11/10/22 13:45	SCI	EPA 8270C
Benzo(k)fluoranthene	< 0.354	mg/kg dry		1	0.0488	0.354	11/10/22 13:45	SCI	EPA 8270C
Benzo(a)pyrene	0.0972	mg/kg dry		1	0.0377	0.0708	11/10/22 13:45	SCI	EPA 8270C
Chrysene	< 0.354	mg/kg dry		1	0.0372	0.354	11/10/22 13:45	SCI	EPA 8270C
Dibenzo(a,h)anthracene	< 0.0708	mg/kg dry		1	0.0404	0.0708	11/10/22 13:45	SCI	EPA 8270C
Fluoranthene	< 0.354	mg/kg dry		1	0.0419	0.354	11/10/22 13:45	SCI	EPA 8270C
Fluorene	< 0.354	mg/kg dry		1	0.0424	0.354	11/10/22 13:45	SCI	EPA 8270C
Indeno(1,2,3-cd)pyrene	< 0.354	mg/kg dry		1	0.0422	0.354	11/10/22 13:45	SCI	EPA 8270C
Naphthalene	< 0.354	mg/kg dry		1	0.0366	0.354	11/10/22 13:45	SCI	EPA 8270C
Pyrene	< 0.354	mg/kg dry		1	0.0419	0.354	11/10/22 13:45	SCI	EPA 8270C
Surrogate: 2-Fluorobiphenyl	91 %	35-110					11/10/22 13:45	SCI	EPA 8270C
Surrogate: Nitrobenzene-d5	90 %	33.2-105					11/10/22 13:45	SCI	EPA 8270C
Surrogate: 4-Terphenyl-d14	92 %	33.4-130					11/10/22 13:45	SCI	EPA 8270C
<u>Total Metals - STL</u>									
Mercury	0.0815	mg/kg dry		1	0.0237	0.0472	11/10/22 14:53	BCH	SW 7471
Arsenic	9.07	mg/kg dry		2	1.02	7.02	11/10/22 09:13	DAS	EPA 6010B
Barium	55.7	mg/kg dry		2	0.279	1.40	11/10/22 09:13	DAS	EPA 6010B
Cadmium	< 0.351	mg/kg dry		1	0.0219	0.351	11/10/22 08:38	DAS	EPA 6010B
Chromium	12.0	mg/kg dry		2	0.216	0.702	11/10/22 09:13	DAS	EPA 6010B
Lead	37.2	mg/kg dry		2	0.883	5.62	11/10/22 09:13	DAS	EPA 6010B
Selenium	< 0.687	mg/kg dry	Mrl	1	0.687	0.913	11/10/22 08:38	DAS	EPA 6010B
Silver	< 0.351	mg/kg dry		1	0.103	0.351	11/10/22 08:38	DAS	EPA 6010B



QC SAMPLE RESULTS

Parameter	Result	Unit	Qual	Spike Level	Source Result	%REC	%REC Limits	RPD	RPD Limit
<u>Batch B248666 - 04 SW 3050B - EPA 6010B</u>									
Blank (B248666-BLK1) Prepared: 11/09/22 Analyzed: 11/10/22									
Arsenic	< 5.00	mg/kg wet							
Barium	< 1.00	mg/kg wet							
Cadmium	< 0.500	mg/kg wet							
Chromium	< 0.500	mg/kg wet							
Lead	< 4.00	mg/kg wet							
Selenium	< 0.979	mg/kg wet							
Silver	< 0.500	mg/kg wet							
LCS (B248666-BS1) Prepared: 11/09/22 Analyzed: 11/10/22									
Arsenic	20.2	mg/kg wet		20.00		101	80-120		
Barium	19.7	mg/kg wet		20.00		99	80-120		
Cadmium	20.7	mg/kg wet		20.00		103	80-120		
Chromium	20.6	mg/kg wet		20.00		103	80-120		
Lead	20.5	mg/kg wet		20.00		103	80-120		
Selenium	20.0	mg/kg wet		20.00		100	80-120		
Silver	4.87	mg/kg wet		5.000		97	80-120		
Matrix Spike (B248666-MS1) Sample: FK01588-40 Prepared: 11/09/22 Analyzed: 11/10/22									
Arsenic	78.7	mg/kg dry		67.65	14.9	94	75-125		
Barium	718	mg/kg dry		67.65	697	31	75-125		
Cadmium	92.0	mg/kg dry		67.65	32.3	88	75-125		
Chromium	268	mg/kg dry		67.65	211	84	75-125		
Lead	430	mg/kg dry		67.65	385	66	75-125		
Selenium	69.5	mg/kg dry		67.65	9.42	89	75-125		
Silver	23.4	mg/kg dry		16.91	4.09	114	75-125		
Matrix Spike Dup (B248666-MSD1) Sample: FK01588-40 Prepared: 11/09/22 Analyzed: 11/10/22									
Arsenic	79.2	mg/kg dry		66.32	14.9	97	75-125	0.5	20
Barium	802	mg/kg dry		66.32	697	159	75-125	11	20
Cadmium	96.4	mg/kg dry		66.32	32.3	97	75-125	5	20
Chromium	280	mg/kg dry		66.32	211	104	75-125	5	20
Lead	418	mg/kg dry		66.32	385	49	75-125	3	20
Selenium	72.5	mg/kg dry		66.32	9.42	95	75-125	4	20
Silver	26.5	mg/kg dry		16.58	4.09	135	75-125	12	20
<u>Batch B248725 - 04 SW 3550 (625/8270) - EPA 8270C</u>									
Blank (B248725-BLK1) Prepared & Analyzed: 11/10/22									
Acenaphthene	< 0.300	mg/kg wet							
Anthracene	< 0.300	mg/kg wet							
Benzo(a)anthracene	< 0.300	mg/kg wet							
Benzo(b)fluoranthene	< 0.300	mg/kg wet							
Benzo(k)fluoranthene	< 0.300	mg/kg wet							
Benzo(a)pyrene	< 0.0600	mg/kg wet							
Chrysene	< 0.300	mg/kg wet							



QC SAMPLE RESULTS

Parameter	Result	Unit	Qual	Spike Level	Source Result	%REC	%REC Limits	RPD	RPD Limit
Batch B248725 - 04 SW 3550 (625/8270) - EPA 8270C									
Blank (B248725-BLK1)					Prepared & Analyzed: 11/10/22				
Dibenzo(a,h)anthracene	< 0.0600	mg/kg wet							
Fluoranthene	< 0.300	mg/kg wet							
Fluorene	< 0.300	mg/kg wet							
Indeno(1,2,3-cd)pyrene	< 0.300	mg/kg wet							
Naphthalene	< 0.300	mg/kg wet							
Pyrene	< 0.300	mg/kg wet							
Surrogate: 2-Fluorobiphenyl	0.723	mg/kg wet	X	0.6472		112	35-110		
Surrogate: Nitrobenzene-d5	0.689	mg/kg wet	X	0.6472		106	33.2-105		
Surrogate: 4-Terphenyl-d14	0.743	mg/kg wet		0.6472		115	33.4-130		
LCS (B248725-BS1)					Prepared & Analyzed: 11/10/22				
Acenaphthene	1.18	mg/kg wet		1.325		89	32-105		
Acenaphthylene	1.17	mg/kg wet		1.325		88	29.4-106		
Anthracene	1.11	mg/kg wet		1.325		84	26.7-110		
Benzo(a)anthracene	1.14	mg/kg wet		1.325		86	27.4-102		
Benzo(b)fluoranthene	1.28	mg/kg wet		1.325		96	23.3-129		
Benzo(k)fluoranthene	1.30	mg/kg wet		1.325		98	29.4-120		
Benzo(g,h,i)perylene	1.27	mg/kg wet		1.325		96	28.7-120		
Benzo(a)pyrene	1.18	mg/kg wet		1.325		89	26-111		
Chrysene	1.12	mg/kg wet		1.325		85	31.1-115		
Dibenzo(a,h)anthracene	1.30	mg/kg wet		1.325		98	28.5-118		
Fluoranthene	1.06	mg/kg wet		1.325		80	27.6-114		
Fluorene	1.18	mg/kg wet		1.325		89	30.3-110		
Indeno(1,2,3-cd)pyrene	1.11	mg/kg wet		1.325		84	23.8-122		
Naphthalene	1.13	mg/kg wet		1.325		86	31-102		
Phenanthrene	1.12	mg/kg wet		1.325		85	29.2-111		
Pyrene	1.18	mg/kg wet		1.325		89	30.3-108		
Surrogate: 2-Fluorobiphenyl	0.660	mg/kg wet		0.6623		100	35-110		
Surrogate: Nitrobenzene-d5	0.652	mg/kg wet		0.6623		99	33.2-105		
Surrogate: 4-Terphenyl-d14	0.644	mg/kg wet		0.6623		97	33.4-130		
Matrix Spike (B248725-MS1)					Sample: FK01300-01 Prepared & Analyzed: 11/10/22				
Acenaphthene	1.35	mg/kg dry		1.556	ND	87	32.1-122		
Acenaphthylene	1.34	mg/kg dry		1.556	ND	86	31-136		
Anthracene	1.29	mg/kg dry		1.556	ND	83	29.8-120		
Benzo(a)anthracene	1.33	mg/kg dry		1.556	ND	85	10-184		
Benzo(b)fluoranthene	1.51	mg/kg dry		1.556	ND	97	16.2-137		
Benzo(k)fluoranthene	1.46	mg/kg dry		1.556	ND	94	24.8-131		
Benzo(g,h,i)perylene	1.45	mg/kg dry		1.556	ND	93	7.09-132		
Benzo(a)pyrene	1.39	mg/kg dry		1.556	ND	89	12.5-133		
Chrysene	1.31	mg/kg dry		1.556	ND	84	10-175		
Dibenzo(a,h)anthracene	1.45	mg/kg dry		1.556	ND	93	15.8-116		
Fluoranthene	1.26	mg/kg dry		1.556	ND	81	22-146		
Fluorene	1.34	mg/kg dry		1.556	ND	86	28-127		
Indeno(1,2,3-cd)pyrene	1.21	mg/kg dry		1.556	ND	78	15.9-122		
Naphthalene	1.28	mg/kg dry		1.556	ND	83	27.6-114		



QC SAMPLE RESULTS

Parameter	Result	Unit	Qual	Spike Level	Source Result	%REC	%REC Limits	RPD	RPD Limit
<u>Batch B248725 - 04 SW 3550 (625/8270) - EPA 8270C</u>									
Matrix Spike (B248725-MS1)	Sample: FK01300-01			Prepared & Analyzed: 11/10/22					
Phenanthrene	1.29	mg/kg dry		1.556	ND	83	10-191		
Pyrene	1.35	mg/kg dry		1.556	ND	87	21.4-142		
Surrogate: 2-Fluorobiphenyl	0.642	mg/kg dry		0.7780		82	35-110		
Surrogate: Nitrobenzene-d5	0.663	mg/kg dry		0.7780		85	33.2-105		
Surrogate: 4-Terphenyl-d14	0.660	mg/kg dry		0.7780		85	33.4-130		
Matrix Spike Dup (B248725-MSD1)	Sample: FK01300-01			Prepared & Analyzed: 11/10/22					
Acenaphthene	1.25	mg/kg dry		1.541	ND	81	32.1-122	8	20
Acenaphthylene	1.24	mg/kg dry		1.541	ND	81	31-136	8	20
Anthracene	1.21	mg/kg dry		1.541	ND	78	29.8-120	7	20
Benzo(a)anthracene	1.22	mg/kg dry		1.541	ND	79	10-184	8	20
Benzo(b)fluoranthene	1.40	mg/kg dry		1.541	ND	91	16.2-137	7	20
Benzo(k)fluoranthene	1.38	mg/kg dry		1.541	ND	89	24.8-131	6	20
Benzo(g,h,i)perylene	1.29	mg/kg dry		1.541	ND	84	7.09-132	12	20
Benzo(a)pyrene	1.30	mg/kg dry		1.541	ND	85	12.5-133	6	20
Chrysene	1.22	mg/kg dry		1.541	ND	79	10-175	8	20
Dibenzo(a,h)anthracene	1.36	mg/kg dry		1.541	ND	88	15.8-116	6	20
Fluoranthene	1.21	mg/kg dry		1.541	ND	78	22-146	4	20
Fluorene	1.24	mg/kg dry		1.541	ND	81	28-127	8	20
Indeno(1,2,3-cd)pyrene	1.18	mg/kg dry		1.541	ND	77	15.9-122	3	20
Naphthalene	1.19	mg/kg dry		1.541	ND	77	27.6-114	8	20
Phenanthrene	1.19	mg/kg dry		1.541	ND	77	10-191	8	20
Pyrene	1.27	mg/kg dry		1.541	ND	82	21.4-142	6	20
Surrogate: 2-Fluorobiphenyl	0.625	mg/kg dry		0.7704		81	35-110		
Surrogate: Nitrobenzene-d5	0.679	mg/kg dry		0.7704		88	33.2-105		
Surrogate: 4-Terphenyl-d14	0.614	mg/kg dry		0.7704		80	33.4-130		
<u>Batch B248767 - 04-SW 7471A - SW 7471</u>									
Blank (B248767-BLK1)				Prepared & Analyzed: 11/10/22					
Mercury	< 0.0400	mg/kg wet							
LCS (B248767-BS1)				Prepared & Analyzed: 11/10/22					
Mercury	0.989	mg/kg wet		1.000		99	80-120		
Matrix Spike (B248767-MS1)	Sample: FK01390-01			Prepared & Analyzed: 11/10/22					
Mercury	25.9	mg/kg dry		25.96	0.708	97	75-125		
Matrix Spike Dup (B248767-MSD1)	Sample: FK01390-01			Prepared & Analyzed: 11/10/22					
Mercury	25.3	mg/kg dry		25.96	0.708	95	75-125	2	20
<u>Batch B248837 - 04-No Prep WC Solid - SM 2540G</u>									
Blank (B248837-BLK1)				Prepared & Analyzed: 11/10/22					
Solids - total solids (TS)	< 0.050	%							
Duplicate (B248837-DUP1)	Sample: FK01588-39RE1			Prepared & Analyzed: 11/10/22					
Solids - total solids (TS)	31.0	%		31.1				0.4	20
Duplicate (B248837-DUP2)	Sample: FK02176-01			Prepared & Analyzed: 11/10/22					
Solids - total solids (TS)	85.9	%		87.4				2	20



QC SAMPLE RESULTS

Parameter	Result	Unit	Qual	Spike Level	Source Result	%REC	%REC Limits	RPD	RPD Limit
<u>Batch B248840 - 04-No Prep WC Solid - EPA 9045D</u>									
Duplicate (B248840-DUP1)	Sample: FK02077-01			Prepared & Analyzed: 11/10/22					
pH	8.44	pH Units			8.41			0.4	10
Duplicate (B248840-DUP2)	Sample: FK02046-01			Prepared & Analyzed: 11/10/22					
pH	8.23	pH Units			8.18			0.5	10



NOTES

Specifications regarding method revisions, method modifications, and calculations used for analysis are available upon request. Please contact your project manager.

* Not a TNI accredited analyte

Certifications

CHI - McHenry, IL - 4314-A W. Crystal Lake Road, McHenry, IL 60050

TNI Accreditation for Drinking Water and Wastewater Fields of Testing through IL EPA Accreditation No. 100279

Illinois Department of Public Health Bacterial Analysis in Drinking Water Approved Laboratory Registry No. 17556

PIA - Peoria, IL - 2231 W. Altorfer Drive, Peoria, IL 61615

TNI Accreditation for Drinking Water, Wastewater, Solid and Hazardous Material Fields of Testing through IL EPA Accreditation No. 100230

Illinois Department of Public Health Bacterial Analysis in Drinking Water Approved Laboratory Registry No. 17553

Drinking Water Certifications/Accreditations: Iowa (240); Kansas (E-10338); Missouri (870)

Wastewater Certifications/Accreditations: Arkansas (88-0677); Iowa (240); Kansas (E-10338)

Solid and Hazardous Material Certifications/Accreditations: Arkansas (88-0677); Iowa (240); Kansas (E-10338)

SPMO - Springfield, MO - 1805 W Sunset Street, Springfield, MO 65807

USEPA DMR-QA Program

STL - Hazelwood, MO - 944 Anglum Rd, Hazelwood, MO 63042

TNI Accreditation for Wastewater, Solid and Hazardous Material Fields of Testing through KS KDHE Certification No. E-10389

TNI Accreditation for Wastewater, Solid and Hazardous Material Fields of Testing through IL EPA Accreditation No. - 200080

Illinois Department of Public Health Bacterial Analysis in Drinking Water Approved Laboratory, Registry No. 171050

Missouri Department of Natural Resources - Certificate of Approval for Microbiological Laboratory Service - No. 1050

Qualifiers

H Test performed after the expiration of the appropriate regulatory/advisory maximum allowable hold time.

Mrl Reporting limit set between LOQ and MDL

X Surrogate recoveries are outside of upper QC limits. Samples associated with the Blank had acceptable surrogate recovery. Data is reported with this narrative.



Certified by: Diane Billings, Project Manager



REGULATORY PROGRAM:			
MORBCA		NPDES	
CCDD	X	RCRA	
TACO: RES		IND/COMM	

CHAIN OF CUSTODY RECORD

STATE WHERE SAMPLE(S) COLLECTED IL

CLIENT True North Consultants		PROJECT NAME Villa Park Tri-Trail		PROJECT LOCATION Wildwood & Monterey		PURCHASE ORDER # T220261		ANALYSIS REQUESTED				(FOR LAB USE ONLY) LOGIN # <u>FJ05269</u>	
ADDRESS 1000 East Warrenville Road, Suite 140 CITY, STATE ZIP Naperville, Illinois 60563		PHONE NUMBER 630.717.2880		E-MAIL mbredrup@consulttrue		DATE SHIPPED							
CONTACT PERSON(S) Bredrup, Kupczyk, Mihelich, Graczyk, Hiltenbrand, Richmond		SAMPLER Ethan Richmond		SAMPLER'S SIGNATURE <u>EMR</u>		MATRIX TYPES: WW=wastewater DW=drinking water GW=ground water NAS= Non aqueous Solid SO= soil						CUST. SEAL #	
SAMPLE DESCRIPTION (UNIQUE DESCRIPTION AS IT WILL APPEAR ON THE ANALYTICAL REPORT)		DATE COLLECTED	TIME COLLECTED	SAMPLE TYPE GRAB COMP		MATRIX TYPE	BOTTLE COUNT	PRES CODE					REMARKS
MONT-1-20S		10/28/22	11:15	X		SO	1	6					HOLD
CHEMICAL PRESERVATION CODES:		1-HCL	2-H2SO4	3-HNO3	4-NAOH	5-5035	6-UNPRESERVED	7-OTHER					
TURNAROUND TIME REQUESTED (RUSH TAT IS SUBJECT TO PDC LABS APPROVAL AND SURCHARGE)				DATE RESULTS NEEDED		I understand that by initialing this box I give the lab permission to proceed with analysis, even though it may not meet all sample conformance requirements as defined in the receiving facility's Sample Acceptance Policy and the data will be qualified. Qualified data may NOT be acceptable to report to all regulatory authorities. PROCEED WITH ANALYSIS and QUALIFY RESULTS: (INITIALS) _____ EMR _____							
RUSH <input type="checkbox"/> STANDARD <input type="checkbox"/>													
RELINQUISHED BY: (SIGNATURE)		DATE/TIME		RECEIVED BY: (SIGNATURE)		DATE/TIME		COMMENTS: (FOR LAB USE ONLY) SAMPLE TEMPERATURE UPON RECEIPT <u>2.5</u> °C CHILL PROCESS STARTED PRIOR TO RECEIPT (Y/N) <u>Y</u> SAMPLE(S) RECEIVED ON ICE (Y/N) <u>Y</u> DATE AND TIME TAKEN FROM SAMPLE BOTTLE <u>10/31/22</u>					
<u>[Signature]</u>		10/28/22 3:00		<u>Mather</u>		10/28/22 1601							
<u>Mather</u>		10/28/22 1545		<u>Melvin A. Wilkin</u>		10/28/22 4:30							
RELINQUISHED BY: (SIGNATURE)		DATE/TIME		RECEIVED BY: (SIGNATURE)		DATE/TIME							
<u>Melvin A. Wilkin</u>		10/28/22 7:10		<u>[Signature]</u>		10/31/22							

Umair Durrani 10/31/22
1003



REGULATORY PROGRAM:			
MORBCA		NPDES	
CCDD	X	RCRA	
TACO: RES		IND/COMM	

CHAIN OF CUSTODY RECORD

STATE WHERE SAMPLE(S) COLLECTED

CLIENT		PROJECT NAME		PROJECT LOCATION		PURCHASE ORDER #		ANALYSIS REQUESTED							(FOR LAB USE ONLY)		
True North Consultants		Villa Park Tri-Trail		Wildwood & Monteray		T220261									LOGIN #	EJ05269	
ADDRESS		PHONE NUMBER		E-MAIL		DATE SHIPPED									LOGGED BY		
1000 East Warrenville Road, Suite 140		630.717.2880		mbredrup@consulttrue											CLIENT		
CITY, STATE ZIP		SAMPLER		SAMPLER'S SIGNATURE		MATRIX TYPES:									PROJECT		
Naperville, Illinois 60563		Ethan Richmond				<small> WW=wastewater DW=drinking water GW=ground water NAS= Non aqueous Solid SQ= soil </small>									PM:		
CONTACT PERSON(S)		Bredrup, Kupczyk, Mihelich, Graczyk, Hiltenbrand, Richmond													CUST. SEAL #:		
SAMPLE DESCRIPTION <small>(UNIQUE DESCRIPTION AS IT WILL APPEAR ON THE ANALYTICAL REPORT)</small>	DATE COLLECTED	TIME COLLECTED	SAMPLE TYPE		MATRIX TYPE	BOTTLE COUNT	PRES CODE	PNAS	RCRA Metals	pH	TCLP Extraction					REMARKS	
			GRAB	COMP													
MONT-3	10/28/22	11:15	X		SO	1	6	X	X	X	X						
CHEMICAL PRESERVATION CODES:		1-HCL	2-H2SO4	3-HNO3	4-NAOH	5-5035	6-UNPRESERVED	7-OTHER									
TURNAROUND TIME REQUESTED <small>(RUSH TAT IS SUBJECT TO PDC LABS APPROVAL AND SURCHARGE)</small>					DATE RESULTS NEEDED		I understand that by initiating this box I give the lab permission to proceed with analysis, even though it may not meet all sample conformance requirements as defined in the receiving facility's Sample Acceptance Policy and the data will be qualified. Qualified data may NOT be acceptable to report to all regulatory authorities. PROCEED WITH ANALYSIS and QUALIFY RESULTS: (INITIALS) _____ EMR _____										
RUSH <input type="checkbox"/>					STANDARD <input checked="" type="checkbox"/>												
RELINQUISHED BY: (SIGNATURE)		DATE/TIME		RECEIVED BY: (SIGNATURE)				DATE/TIME		COMMENTS: (FOR LAB USE ONLY)							
RELINQUISHED BY: (SIGNATURE)		DATE/TIME		RECEIVED BY: (SIGNATURE)				DATE/TIME		SAMPLE TEMPERATURE UPON RECEIPT _____ °C							
										CHILL PROCESS STARTED PRIOR TO RECEIPT (Y/N) _____							
RELINQUISHED BY: (SIGNATURE)		DATE/TIME		RECEIVED BY: (SIGNATURE)				DATE/TIME		SAMPLE(S) RECEIVED ON ICE (Y/N) _____							
										DATE AND TIME TAKEN FROM SAMPLE BOTTLE _____							

*updated per client
see original for signatures
11/9/22*



STATE OF ILLINOIS
ENVIRONMENTAL PROTECTION AGENCY
NELAP - RECOGNIZED
ENVIRONMENTAL LABORATORY ACCREDITATION

is hereby granted to

Pace Analytical Services, LLC – Hazelwood, Missouri
944 Anglum Road
Hazelwood, MO 63042

NELAP ACCREDITED

Accreditation Number #200080



According to the Illinois Administrative Code, Title 35, Subtitle A, Chapter II, Part 186, ACCREDITATION OF LABORATORIES FOR DRINKING WATER, WASTEWATER AND HAZARDOUS WASTES ANALYSIS, the State of Illinois formally recognizes that this laboratory is technically competent to perform the environmental analyses listed on the scope of accreditation detailed below.

The laboratory agrees to perform all analyses listed on this scope of accreditation according to the Part 186 requirements and acknowledges that continued accreditation is dependent on successful ongoing compliance with the applicable requirements of Part 186. Please contact the Illinois EPA Environmental Laboratory Accreditation Program (IL ELAP) to verify the laboratory's scope of accreditation and accreditation status. Accreditation by the State of Illinois is not an endorsement or a guarantee of validity of the data generated by the laboratory.

Primary Accrediting Authority: Kansas

Millie Rose
Supervisor
Environmental Laboratory Accreditation Program

Certificate No: 2000802022-12

Expiration Date: 8/5/2023

Issued On: 7/22/2022

State of Illinois Environmental Protection Agency

Awards the Certificate of Approval to:

Pace Analytical Services, LLC – Hazelwood, Missouri
944 Anglum Road
Hazelwood, MO 63042

The Illinois Environmental Laboratory Accreditation Program encourages all clients and data users to verify the most current scope of accreditation for Pace Analytical Services, LLC – Hazelwood, Missouri.

Certificate No.: 2000802022-12

Primary AB

Field of Testing /Matrix: CWA (Non Potable Water)

Method EPA 150.2

pH KS

Method EPA 200.7 Rev: 4.4

Aluminum	KS
Antimony	KS
Arsenic	KS
Barium	KS
Beryllium	KS
Boron	KS
Cadmium	KS
Calcium	KS
Chromium	KS
Cobalt	KS
Copper	KS
Hardness (calc.)	KS
Iron	KS
Lead	KS
Magnesium	KS
Manganese	KS
Molybdenum	KS
Nickel	KS
Phosphorus	KS
Potassium	KS
Selenium	KS
Silver	KS
Sodium	KS
Thallium	KS
Vanadium	KS
Zinc	KS

Method EPA 200.8 Rev: 5.4

Aluminum	KS
Antimony	KS
Arsenic	KS
Barium	KS
Beryllium	KS
Boron	KS
Cadmium	KS
Calcium	KS
Chromium	KS

Field of Testing /Matrix: CWA (Non Potable Water)

Cobalt	KS
Copper	KS
Iron	KS
Lead	KS
Magnesium	KS
Manganese	KS
Molybdenum	KS
Nickel	KS
Potassium	KS
Selenium	KS
Silver	KS
Sodium	KS
Thallium	KS
Vanadium	KS
Zinc	KS
Method EPA 245.1 Rev: 3	
Mercury	KS
Method EPA 300.0 Rev: 2.1	
Chloride	KS
Fluoride	KS
Nitrate	KS
Nitrite	KS
Sulfate	KS
Method EPA 350.1 Rev: 2	
Ammonia	KS
Method EPA 351.2 Rev: 2	
Total Kjeldahl Nitrogen (TKN)	KS
Method EPA 420.1	
Total phenolics	KS
Method SM 2320 B-2011	
Alkalinity as CaCO ₃	KS
Method SM 2540 B-2011	
Residue-total	KS
Method SM 2540 C-2011	
Residue-filterable (TDS)	KS
Method SM 2540 D-2011	
Residue-nonfilterable (TSS)	KS
Method SM 3500-Cr B-2011	
Chromium VI	KS
Method SM 4500-CN⁻ E-2011	
Cyanide	KS
Method SM 4500-H⁺ B-2011	
pH	KS
Method SM 4500-P E-2011	
Orthophosphate as P	KS
Method SM 5210 B-2011	
Biochemical oxygen demand	KS
Carbonaceous BOD, CBOD	KS

Field of Testing /Matrix: *CWA (Non Potable Water)*

Method **SM 5220 D-2011**

Chemical oxygen demand

KS

Field of Testing /Matrix: RCRA (Non Potable Water)**Method EPA 1010A**

Ignitability KS

Method EPA 1311 Rev: 0

Toxicity Characteristic Leaching Procedure (TCLP) KS

Method EPA 6010B Rev: 2

Aluminum KS

Antimony KS

Arsenic KS

Barium KS

Beryllium KS

Boron KS

Cadmium KS

Calcium KS

Chromium KS

Cobalt KS

Copper KS

Iron KS

Lead KS

Magnesium KS

Manganese KS

Molybdenum KS

Nickel KS

Phosphorus KS

Potassium KS

Selenium KS

Silver KS

Sodium KS

Thallium KS

Vanadium KS

Zinc KS

Method EPA 6020A Rev: 1

Aluminum KS

Antimony KS

Arsenic KS

Barium KS

Beryllium KS

Boron KS

Cadmium KS

Calcium KS

Chromium KS

Cobalt KS

Copper KS

Iron KS

Lead KS

Magnesium KS

Manganese KS

Molybdenum KS

Nickel KS

Potassium KS

Selenium KS

Silver KS

Field of Testing /Matrix: RCRA (Non Potable Water)

Sodium	KS
Thallium	KS
Vanadium	KS
Zinc	KS

Method EPA 7470A Rev: 1

Mercury	KS
---------	----

Method EPA 7471A

Mercury	KS
---------	----

Method EPA 8081B

4,4'-DDD	KS
4,4'-DDE	KS
4,4'-DDT	KS
Aldrin	KS
alpha-BHC (alpha-Hexachlorocyclohexane)	KS
alpha-Chlordane, cis-Chlordane	KS
beta-BHC (beta-Hexachlorocyclohexane)	KS
Chlordane (tech.)(N.O.S.)	KS
delta-BHC	KS
Dieldrin	KS
Endosulfan I	KS
Endosulfan II	KS
Endosulfan sulfate	KS
Endrin	KS
Endrin aldehyde	KS
Endrin ketone	KS
gamma-BHC (Lindane, gamma-Hexachlorocyclohexane)	KS
gamma-Chlordane	KS
Heptachlor	KS
Heptachlor epoxide	KS
Methoxychlor	KS
Toxaphene (Chlorinated camphene)	KS

Method EPA 8082A

Aroclor-1016 (PCB-1016)	KS
Aroclor-1221 (PCB-1221)	KS
Aroclor-1232 (PCB-1232)	KS
Aroclor-1242 (PCB-1242)	KS
Aroclor-1248 (PCB-1248)	KS
Aroclor-1254 (PCB-1254)	KS
Aroclor-1260 (PCB-1260)	KS

Method EPA 8260B

1,1,1,2-Tetrachloroethane	KS
1,1,1-Trichloroethane	KS
1,1,2,2-Tetrachloroethane	KS
1,1,2-Trichloro-1,2,2-trifluoroethane	KS
1,1,2-Trichloroethane	KS
1,1-Dichloroethane	KS
1,1-Dichloroethylene	KS
1,1-Dichloropropene	KS
1,2,3-Trichlorobenzene	KS
1,2,3-Trichloropropane	KS
1,2,4-Trichlorobenzene	KS

Field of Testing /Matrix: RCRA (Non Potable Water)

1,2,4-Trimethylbenzene	KS
1,2-Dibromo-3-chloropropane (DBCP)	KS
1,2-Dibromoethane (EDB, Ethylene dibromide)	KS
1,2-Dichlorobenzene (o-Dichlorobenzene)	KS
1,2-Dichloroethane (Ethylene dichloride)	KS
1,2-Dichloropropane	KS
1,3,5-Trimethylbenzene	KS
1,3-Dichlorobenzene	KS
1,3-Dichloropropane	KS
1,4-Dichlorobenzene	KS
1,4-Dioxane (1,4- Diethyleneoxide)	KS
2,2-Dichloropropane	KS
2-Butanone (Methyl ethyl ketone, MEK)	KS
2-Chloroethyl vinyl ether	KS
2-Chlorotoluene	KS
2-Hexanone	KS
2-Nitropropane	KS
4-Chlorotoluene	KS
4-Isopropyltoluene (p-Cymene,p-Isopropyltoluene)	KS
4-Methyl-2-pentanone (MIBK)	KS
Acetone	KS
Acetonitrile	KS
Acrolein (Propenal)	KS
Acrylonitrile	KS
Allyl chloride (3-Chloropropene)	KS
Benzene	KS
Bromobenzene	KS
Bromochloromethane	KS
Bromodichloromethane	KS
Bromoform	KS
Carbon disulfide	KS
Carbon tetrachloride	KS
Chlorobenzene	KS
Chloroethane (Ethyl chloride)	KS
Chloroform	KS
cis-1,2-Dichloroethylene	KS
cis-1,3-Dichloropropene	KS
Dibromomethane (Methylene bromide)	KS
Dichlorodifluoromethane (Freon-12)	KS
Ethyl methacrylate	KS
Ethylbenzene	KS
Hexachlorobutadiene	KS
Iodomethane (Methyl iodide)	KS
Isobutyl alcohol (2-Methyl-1-propanol)	KS
Isopropylbenzene	KS
m+p-xylene	KS
Methyl bromide (Bromomethane)	KS
Methyl chloride (Chloromethane)	KS
Methyl methacrylate	KS
Methyl tert-butyl ether (MTBE)	KS
Methylene chloride (Dichloromethane)	KS
Naphthalene	KS

Field of Testing /Matrix: RCRA (Non Potable Water)

n-Butylbenzene	KS
n-Propylbenzene	KS
o-Xylene	KS
Propionitrile (Ethyl cyanide)	KS
sec-Butylbenzene	KS
Styrene	KS
tert-Butylbenzene	KS
Tetrachloroethylene (Perchloroethylene)	KS
Toluene	KS
trans-1,2-Dichloroethylene	KS
trans-1,3-Dichloropropylene	KS
trans-1,4-Dichloro-2-butene	KS
Trichloroethene (Trichloroethylene)	KS
Trichlorofluoromethane (Fluorotrichloromethane, Freon 11)	KS
Vinyl acetate	KS
Vinyl chloride	KS
Xylene (total)	KS

Method EPA 8270C Rev: 3

1,2,4-Trichlorobenzene	KS
1,2-Dichlorobenzene (o-Dichlorobenzene)	KS
1,2-Diphenylhydrazine	KS
1,3-Dichlorobenzene	KS
1,4-Dichlorobenzene	KS
2,2'-Oxybis(1-chloropropane), bis(2-Chloro-1-methylethyl)ether	KS
2,4,5-Trichlorophenol	KS
2,4,6-Trichlorophenol	KS
2,4-Dichlorophenol	KS
2,4-Dimethylphenol	KS
2,4-Dinitrophenol	KS
2,4-Dinitrotoluene (2,4-DNT)	KS
2,6-Dichlorophenol	KS
2,6-Dinitrotoluene (2,6-DNT)	KS
2-Chloronaphthalene	KS
2-Chlorophenol	KS
2-Methyl-4,6-dinitrophenol (4,6-Dinitro-2-methylphenol)	KS
2-Methylnaphthalene	KS
2-Methylphenol (o-Cresol)	KS
2-Nitroaniline	KS
2-Nitrophenol	KS
3,3'-Dichlorobenzidine	KS
3-Methylphenol (m-Cresol)	KS
3-Nitroaniline	KS
4-Bromophenyl phenyl ether	KS
4-Chloro-3-methylphenol	KS
4-Chloroaniline	KS
4-Chlorophenyl phenylether	KS
4-Methylphenol (p-Cresol)	KS
4-Nitroaniline	KS
4-Nitrophenol	KS
Acenaphthene	KS
Acenaphthylene	KS
Aniline	KS

Field of Testing /Matrix: RCRA (Non Potable Water)

Anthracene	KS
Benzo(a)anthracene	KS
Benzo(a)pyrene	KS
Benzo(b)fluoranthene	KS
Benzo(g,h,i)perylene	KS
Benzo(k)fluoranthene	KS
Benzoic acid	KS
Benzyl alcohol	KS
bis(2-Chloroethoxy)methane	KS
bis(2-Chloroethyl) ether	KS
bis(2-Ethylhexyl) phthalate (DEHP)	KS
Butyl benzyl phthalate	KS
Chrysene	KS
Dibenz(a,h) anthracene	KS
Dibenzofuran	KS
Diethyl phthalate	KS
Dimethyl phthalate	KS
Di-n-butyl phthalate	KS
Di-n-octyl phthalate	KS
Diphenylamine	KS
Fluoranthene	KS
Fluorene	KS
Hexachlorobenzene	KS
Hexachlorobutadiene	KS
Hexachlorocyclopentadiene	KS
Hexachloroethane	KS
Indeno(1,2,3-cd) pyrene	KS
Isophorone	KS
Naphthalene	KS
Nitrobenzene	KS
n-Nitrosodimethylamine	KS
n-Nitrosodi-n-propylamine	KS
n-Nitrosodiphenylamine	KS
Pentachlorophenol	KS
Phenanthrene	KS
Phenol	KS
Pyrene	KS
Pyridine	KS

Method EPA 8321B

2,4,5-T	KS
2,4-D	KS
2,4-DB	KS
Dalapon	KS
Dicamba	KS
Dinoseb (2-sec-butyl-4,6-dinitrophenol, DNBP)	KS
MCPA	KS
MCPP	KS
Silvex (2,4,5-TP)	KS

Method EPA 9056 Rev: 0

Sulfate	KS
---------	----

Method EPA 9065 Rev: 0

Field of Testing /Matrix: *RCRA (Non Potable Water)*

Total phenolics

KS

Method EPA 9095A

Paint Filter Test

KS

Field of Testing /Matrix: RCRA (Solid & Hazardous Material)**Method EPA 1010A**

Ignitability KS

Method EPA 1311 Rev: 0

Toxicity Characteristic Leaching Procedure (TCLP) KS

Method EPA 6010B Rev: 2

Aluminum KS

Antimony KS

Arsenic KS

Barium KS

Beryllium KS

Boron KS

Cadmium KS

Calcium KS

Chromium KS

Cobalt KS

Copper KS

Iron KS

Lead KS

Magnesium KS

Manganese KS

Molybdenum KS

Nickel KS

Phosphorus KS

Potassium KS

Selenium KS

Silver KS

Sodium KS

Thallium KS

Tin KS

Titanium KS

Vanadium KS

Zinc KS

Method EPA 6020A Rev: 1

Aluminum KS

Antimony KS

Arsenic KS

Barium KS

Beryllium KS

Boron KS

Cadmium KS

Calcium KS

Chromium KS

Cobalt KS

Copper KS

Iron KS

Lead KS

Magnesium KS

Manganese KS

Molybdenum KS

Nickel KS

Selenium KS

Field of Testing /Matrix: RCRA (Solid & Hazardous Material)

Silver	KS
Sodium	KS
Thallium	KS
Vanadium	KS
Zinc	KS

Method EPA 7471A

Mercury	KS
---------	----

Method EPA 8015C

Diesel range organics (DRO)	KS
-----------------------------	----

Method EPA 8081B

4,4'-DDD	KS
4,4'-DDE	KS
4,4'-DDT	KS
Aldrin	KS
alpha-BHC (alpha-Hexachlorocyclohexane)	KS
alpha-Chlordane, cis-Chlordane	KS
beta-BHC (beta-Hexachlorocyclohexane)	KS
Chlordane (tech.)(N.O.S.)	KS
delta-BHC	KS
Dieldrin	KS
Endosulfan I	KS
Endosulfan II	KS
Endosulfan sulfate	KS
Endrin	KS
Endrin aldehyde	KS
Endrin ketone	KS
gamma-BHC (Lindane, gamma-Hexachlorocyclohexane)	KS
gamma-Chlordane	KS
Heptachlor	KS
Heptachlor epoxide	KS
Methoxychlor	KS
Toxaphene (Chlorinated camphene)	KS

Method EPA 8082A

Aroclor-1016 (PCB-1016)	KS
Aroclor-1221 (PCB-1221)	KS
Aroclor-1232 (PCB-1232)	KS
Aroclor-1242 (PCB-1242)	KS
Aroclor-1248 (PCB-1248)	KS
Aroclor-1254 (PCB-1254)	KS
Aroclor-1260 (PCB-1260)	KS

Method EPA 8260B

1,1,1,2-Tetrachloroethane	KS
1,1,1-Trichloroethane	KS
1,1,2,2-Tetrachloroethane	KS
1,1,2-Trichloro-1,2,2-trifluoroethane	KS
1,1,2-Trichloroethane	KS
1,1-Dichloroethane	KS
1,1-Dichloroethylene	KS
1,1-Dichloropropene	KS
1,2,3-Trichlorobenzene	KS
1,2,3-Trichloropropane	KS

Field of Testing /Matrix: RCRA (Solid & Hazardous Material)

1,2,4-Trichlorobenzene	KS
1,2,4-Trimethylbenzene	KS
1,2-Dibromo-3-chloropropane (DBCP)	KS
1,2-Dibromoethane (EDB, Ethylene dibromide)	KS
1,2-Dichlorobenzene (o-Dichlorobenzene)	KS
1,2-Dichloroethane (Ethylene dichloride)	KS
1,2-Dichloropropane	KS
1,3,5-Trimethylbenzene	KS
1,3-Dichlorobenzene	KS
1,3-Dichloropropane	KS
1,4-Dichlorobenzene	KS
1,4-Dioxane (1,4- Diethyleneoxide)	KS
2,2-Dichloropropane	KS
2-Butanone (Methyl ethyl ketone, MEK)	KS
2-Chlorotoluene	KS
2-Hexanone	KS
4-Chlorotoluene	KS
4-Isopropyltoluene (p-Cymene,p-Isopropyltoluene)	KS
4-Methyl-2-pentanone (MIBK)	KS
Acetone	KS
Acetonitrile	KS
Acrolein (Propenal)	KS
Acrylonitrile	KS
Benzene	KS
Bromobenzene	KS
Bromochloromethane	KS
Bromodichloromethane	KS
Bromoform	KS
Carbon disulfide	KS
Carbon tetrachloride	KS
Chlorobenzene	KS
Chlorodibromomethane	KS
Chloroethane (Ethyl chloride)	KS
Chloroform	KS
cis-1,2-Dichloroethylene	KS
cis-1,3-Dichloropropene	KS
Dibromomethane (Methylene bromide)	KS
Dichlorodifluoromethane (Freon-12)	KS
Ethyl methacrylate	KS
Ethylbenzene	KS
Hexachlorobutadiene	KS
Isobutyl alcohol (2-Methyl-1-propanol)	KS
Isopropylbenzene	KS
Methyl bromide (Bromomethane)	KS
Methyl chloride (Chloromethane)	KS
Methyl methacrylate	KS
Methyl tert-butyl ether (MTBE)	KS
Methylene chloride (Dichloromethane)	KS
m-Xylene	KS
Naphthalene	KS
n-Butylbenzene	KS
n-Propylbenzene	KS

Field of Testing /Matrix: RCRA (Solid & Hazardous Material)

o-Xylene	KS
p-Xylene	KS
sec-Butylbenzene	KS
Styrene	KS
tert-Butylbenzene	KS
Tetrachloroethylene (Perchloroethylene)	KS
Toluene	KS
trans-1,2-Dichloroethylene	KS
trans-1,3-Dichloropropylene	KS
trans-1,4-Dichloro-2-butene	KS
Trichloroethene (Trichloroethylene)	KS
Trichlorofluoromethane (Fluorotrichloromethane, Freon 11)	KS
Vinyl acetate	KS
Vinyl chloride	KS
Xylene (total)	KS

Method EPA 8270C Rev: 3

1,2,4-Trichlorobenzene	KS
1,2-Dichlorobenzene (o-Dichlorobenzene)	KS
1,2-Diphenylhydrazine	KS
1,3-Dichlorobenzene	KS
1,4-Dichlorobenzene	KS
2,2'-Oxybis(1-chloropropane), bis(2-Chloro-1-methylethyl)ether	KS
2,4,5-Trichlorophenol	KS
2,4,6-Trichlorophenol	KS
2,4-Dichlorophenol	KS
2,4-Dimethylphenol	KS
2,4-Dinitrophenol	KS
2,4-Dinitrotoluene (2,4-DNT)	KS
2,6-Dichlorophenol	KS
2,6-Dinitrotoluene (2,6-DNT)	KS
2-Chloronaphthalene	KS
2-Chlorophenol	KS
2-Methyl-4,6-dinitrophenol (4,6-Dinitro-2-methylphenol)	KS
2-Methylnaphthalene	KS
2-Methylphenol (o-Cresol)	KS
2-Nitroaniline	KS
2-Nitrophenol	KS
3,3'-Dichlorobenzidine	KS
3-Methylphenol (m-Cresol)	KS
3-Nitroaniline	KS
4-Bromophenyl phenyl ether	KS
4-Chloro-3-methylphenol	KS
4-Chloroaniline	KS
4-Chlorophenyl phenylether	KS
4-Methylphenol (p-Cresol)	KS
4-Nitroaniline	KS
4-Nitrophenol	KS
Acenaphthene	KS
Acenaphthylene	KS
Aniline	KS
Anthracene	KS
Benzo(a)anthracene	KS

Field of Testing /Matrix: RCRA (Solid & Hazardous Material)

Benzo(a)pyrene	KS
Benzo(b)fluoranthene	KS
Benzo(g,h,i)perylene	KS
Benzo(k)fluoranthene	KS
Benzoic acid	KS
Benzyl alcohol	KS
bis(2-Chloroethoxy)methane	KS
bis(2-Chloroethyl) ether	KS
bis(2-Ethylhexyl) phthalate (DEHP)	KS
Butyl benzyl phthalate	KS
Chrysene	KS
Dibenz(a,h) anthracene	KS
Dibenzofuran	KS
Diethyl phthalate	KS
Dimethyl phthalate	KS
Di-n-butyl phthalate	KS
Di-n-octyl phthalate	KS
Diphenylamine	KS
Fluoranthene	KS
Fluorene	KS
Hexachlorobenzene	KS
Hexachlorobutadiene	KS
Hexachlorocyclopentadiene	KS
Hexachloroethane	KS
Indeno(1,2,3-cd) pyrene	KS
Isophorone	KS
Naphthalene	KS
Nitrobenzene	KS
n-Nitrosodimethylamine	KS
n-Nitrosodi-n-propylamine	KS
n-Nitrosodiphenylamine	KS
Pentachlorophenol	KS
Phenanthrene	KS
Phenol	KS
Pyrene	KS
Pyridine	KS

Method EPA 8321B

2,4,5-T	KS
2,4-D	KS
2,4-DB	KS
Dalapon	KS
Dicamba	KS
Dinoseb (2-sec-butyl-4,6-dinitrophenol, DNBP)	KS
MCPA	KS
MCPP	KS
Silvex (2,4,5-TP)	KS

Method EPA 9045C Rev: 3

pH	KS
----	----

Method EPA 9065 Rev: 0

Total phenolics	KS
-----------------	----

Method EPA 9095A

Field of Testing /Matrix: *RCRA (Solid & Hazardous Material)*

Paint Filter Test

KS

End of Scope of Accreditation



DATABASE REPORT

Project Property: *Tri-Trail Project
Tri-Trail Project
Villa Park IL 60181*

Project No: *P122-577*

Report Type: *Screen Report Plus*

Order No: *22060800635*

Requested by: *Bluff City Materials, Inc*

Date Completed: *June 8, 2022*

Environmental Risk Information Services

A division of Glacier Media Inc.

1.866.517.5204 | info@erisinfo.com | erisinfo.com

Table of Contents

Table of Contents.....	2
Executive Summary.....	3
Executive Summary: Report Summary.....	4
Executive Summary: Site Report Summary - Project Property.....	8
Executive Summary: Site Report Summary - Surrounding Properties.....	10
Executive Summary: Summary by Data Source.....	23
Map.....	41
Aerial.....	42
Topographic Map.....	43
Detail Report.....	44
Unplottable Summary.....	201
Unplottable Report.....	203
Appendix: Database Descriptions.....	221
Definitions.....	234

Notice: IMPORTANT LIMITATIONS and YOUR LIABILITY

Reliance on information in Report: This report DOES NOT replace a full Phase I Environmental Site Assessment but is solely intended to be used as database review of environmental records.

License for use of information in Report: No page of this report can be used without this cover page, this notice and the project property identifier. The information in Report(s) may not be modified or re-sold.

Your Liability for misuse: Using this Service and/or its reports in a manner contrary to this Notice or your agreement will be in breach of copyright and contract and ERIS may obtain damages for such mis-use, including damages caused to third parties, and gives ERIS the right to terminate your account, rescind your license to any previous reports and to bar you from future use of the Service.

No warranty of Accuracy or Liability for ERIS: The information contained in this report has been produced by ERIS Information Inc. ("ERIS") using various sources of information, including information provided by Federal and State government departments. The report applies only to the address and up to the date specified on the cover of this report, and any alterations or deviation from this description will require a new report. This report and the data contained herein does not purport to be and does not constitute a guarantee of the accuracy of the information contained herein and does not constitute a legal opinion nor medical advice. Although ERIS has endeavored to present you with information that is accurate, ERIS disclaims, any and all liability for any errors, omissions, or inaccuracies in such information and data, whether attributable to inadvertence, negligence or otherwise, and for any consequences arising therefrom. Liability on the part of ERIS is limited to the monetary value paid for this report.

Trademark and Copyright: You may not use the ERIS trademarks or attribute any work to ERIS other than as outlined above. This Service and Report (s) are protected by copyright owned by ERIS Information Inc. Copyright in data used in the Service or Report(s) (the "Data") is owned by ERIS or its licensors. The Service, Report(s) and Data may not be copied or reproduced in whole or in any substantial part without prior written consent of ERIS.

Executive Summary

Property Information:

Project Property: *Tri-Trail Project
Tri-Trail Project Villa Park IL 60181*

Project No: *P122-577*

Coordinates:

Latitude: *41.88789806*
Longitude: *-87.96596286*
UTM Northing: *4,637,780.86*
UTM Easting: *419,860.58*
UTM Zone: *16T*

Elevation: *668 FT*

Order Information:

Order No: *22060800635*
Date Requested: *June 8, 2022*
Requested by: *Bluff City Materials, Inc*
Report Type: *Screen Report Plus*

Historicals/Products:

ERIS Xplorer [*ERIS Xplorer*](#)
Excel Add-On *Excel Add-On*

Executive Summary: Report Summary

<i>Database</i>	<i>Searched</i>	<i>Project Property</i>	<i>Within 0.250mi</i>	<i>Total</i>
<u>Standard Environmental Records</u>				
Federal				
DOE FUSRAP	Y	0	0	0
NPL	Y	0	0	0
PROPOSED NPL	Y	0	0	0
DELETED NPL	Y	0	0	0
SEMS	Y	0	0	0
ODI	Y	0	0	0
SEMS ARCHIVE	Y	0	0	0
CERCLIS	Y	0	0	0
IODI	Y	0	0	0
CERCLIS NFRAP	Y	0	0	0
CERCLIS LIENS	Y	0	0	0
RCRA CORRACTS	Y	0	0	0
RCRA TSD	Y	0	0	0
RCRA LQG	Y	0	0	0
RCRA SQG	Y	0	2	2
RCRA VSQG	Y	0	1	1
RCRA NON GEN	Y	2	7	9
RCRA CONTROLS	Y	0	0	0
FED ENG	Y	0	0	0
FED INST	Y	0	0	0
LUCIS	Y	0	0	0
NPL IC	Y	0	0	0
ERNS 1982 TO 1986	Y	0	0	0
ERNS 1987 TO 1989	Y	0	0	0
ERNS	Y	0	1	1
FED BROWNFIELDS	Y	0	0	0

Database	Searched	Project Property	Within 0.250mi	Total
FEMA UST	Y	0	0	0
FRP	Y	0	0	0
DELISTED FRP	Y	0	0	0
HIST GAS STATIONS	Y	0	0	0
REFN	Y	0	0	0
BULK TERMINAL	Y	0	0	0
SEMS LIEN	Y	0	0	0
SUPERFUND ROD	Y	0	0	0

State

SSU	Y	0	0	0
DELISTED SSU	Y	0	0	0
SWF/LF	Y	0	1	1
SWF/LF SPECIAL	Y	0	0	0
NIPC	Y	0	0	0
CCDD	Y	0	0	0
LUST	Y	0	18	18
LUST DOCUMENT	Y	0	12	12
DELISTED LUST	Y	0	0	0
LUST TRUST	Y	0	1	1
UST	Y	0	17	17
AST	Y	0	0	0
DELISTED TANK	Y	0	0	0
ENG	Y	0	4	4
INST	Y	0	4	4
AUL	Y	0	0	0
SRP	Y	1	4	5
REM ASSESS	Y	1	4	5
BROWNFIELDS	Y	0	0	0
BROWN MBRGP	Y	0	0	0

Tribal

INDIAN LUST	Y	0	0	0
INDIAN UST	Y	0	0	0
DELISTED ILST	Y	0	0	0
DELISTED IUST	Y	0	0	0

County

No County databases were selected to be included in the search.

Additional Environmental Records

<i>Database</i>	<i>Searched</i>	<i>Project Property</i>	<i>Within 0.250mi</i>	<i>Total</i>
Federal				
FINDS/FRS	Y	7	31	38
TRIS	Y	1	0	1
PFAS TRI	Y	0	0	0
PFAS NPL	Y	0	0	0
PFAS WATER	Y	0	0	0
PFAS SSEHRI	Y	0	0	0
ERNS PFAS	Y	0	0	0
HMIRS	Y	0	0	0
NCDL	Y	0	0	0
TSCA	Y	0	0	0
HIST TSCA	Y	0	0	0
FTTS ADMIN	Y	0	0	0
FTTS INSP	Y	0	0	0
PRP	Y	0	0	0
SCRD DRYCLEANER	Y	0	0	0
ICIS	Y	2	2	4
FED DRYCLEANERS	Y	0	2	2
DELISTED FED DRY	Y	0	0	0
FUDS	Y	0	0	0
FORMER NIKE	Y	0	0	0
PIPELINE INCIDENT	Y	0	0	0
MLTS	Y	0	0	0
HIST MLTS	Y	0	0	0
MINES	Y	0	0	0
SMCRA	Y	0	0	0
MRDS	Y	0	0	0
URANIUM	Y	0	0	0
ALT FUELS	Y	0	0	0
CONSENT DECREES	Y	0	0	0
AFS	Y	0	3	3
SSTS	Y	0	0	0
PCBT	Y	0	0	0
PCB	Y	0	0	0
State				
SPILLS	Y	1	17	18
SPILL OER	Y	0	2	2
PFAS	Y	0	0	0
DRYCLEANERS	Y	0	0	0
DELISTED DRYCLEANERS	Y	0	3	3

Database	Searched	Project Property	Within 0.250mi	Total
IEPA DOCS	Y	2	15	17
CDL	Y	0	0	0
TIER 2	Y	0	0	0
AIR PERMITS	Y	1	5	6
UIC	Y	0	0	0
MEDICAL WASTE	Y	0	0	0
COMPOST	Y	0	0	0

Tribal

No Tribal additional environmental record sources available for this State.

County

No County additional environmental record sources available for this State.

Total: 18 156 174

Executive Summary: Site Report Summary - Project Property

Map Key	DB	Company/Site Name	Address	Direction	Distance (mi/ft)	Elev Diff (ft)	Page Number
1	SPILLS	WASTE MANAGEMNET OF ILLINOIS, INC	522 EAST WILDWOOD VILLA PARK IL <i>Incident No: H 2001 1226</i>	W	0.00 / 0.00	1	44
2	FINDS/FRS	SUBSTATION ESS-464	MONTERREY & FAIRFIELD VILLA PARK IL 60181 <i>Registry ID: 110011423833</i>	ESE	0.00 / 0.00	1	45
3	FINDS/FRS	RAWAL ENGRAVERS	621 E WILDWOOD VILLA PARK IL 60181-2762 <i>Registry ID: 110000790519</i>	E	0.00 / 0.00	-2	46
3	TRIS	RAWAL ENGRAVERS	621 E WILDWOOD VILLA PARK IL 60181	E	0.00 / 0.00	-2	46
3	SRP	Rawal Engravers, Inc.	621 East Wildwood Villa Park IL 60181	E	0.00 / 0.00	-2	50
3	REM ASSESS	Rawal Engravers Inc	621 E Wildwood Villa Park IL 60181	E	0.00 / 0.00	-2	50
4	FINDS/FRS	WET WEATHER FLOW TREATMENT FACILITY	149 SOUTH MONTEREY VILLA PARK IL 60181 <i>Registry ID: 110000578562</i>	ESE	0.00 / 0.00	1	51
4	ICIS	VILLA PARK WET WEATHER STP, VILLAGE OF	149 SOUTH MONTEREY VILLA PARK IL 60181 <i>Registry ID: 110009987540</i>	ESE	0.00 / 0.00	1	52
4	ICIS	WET WEATHER FLOW TREATMENT FACILITY	149 SOUTH MONTEREY VILLA PARK IL 60181 <i>Registry ID: 110000578562</i>	ESE	0.00 / 0.00	1	52
5	FINDS/FRS	29 S MONTEREY	29 S MONTEREY VILLA PARK IL 60181 <i>Registry ID: 110055958450</i>	NE	0.00 / 0.00	-1	52
6	IEPA DOCS	Northstar Contracting Group	621 E Wildwood Ave Villa Park IL 60181	E	0.00 / 0.00	-2	53
6	RCRA NON GEN	RAWAL ENGRAVERS INC	621 E WILDWOOD AVE VILLA PARK IL 60181 <i>EPA Handler ID: ILD005181128</i>	E	0.00 / 0.00	-2	53
7	FINDS/FRS	VILLA PARK BODY SHOP INC	100 S VILLA AVE VILLA PARK IL 60181	W	0.00 / 0.00	10	57

Map Key	DB	Company/Site Name	Address	Direction	Distance (mi/ft)	Elev Diff (ft)	Page Number
			<i>Registry ID: 110005835917</i>				
7	AIR PERMITS	Villa Park Autobody	100 S Villa Villa Park IL 60181	W	0.00 / 0.00	10	58
7	IEPA DOCS	Villa Park Autobody	100 S Villa Villa Park IL 60181	W	0.00 / 0.00	10	58
7	RCRA NON GEN	VILLA PARK BODY SHOP INC	100 S VILLA AVE VILLA PARK IL 60181 <i>EPA Handler ID: ILD065816480</i>	W	0.00 / 0.00	10	59
8	FINDS/FRS	118 S MRYTLE	118 S MYRTLE VILLA PARK IL 60181 <i>Registry ID: 110037160531</i>	W	0.00 / 0.00	11	61
8	FINDS/FRS	118-26 S MYRTLE 256-98 E KENILWORTH	118-26 S MYRTLE 256-98 E KENILWORTH VILLA PARK IL 60181 <i>Registry ID: 110037153889</i>	W	0.00 / 0.00	11	61

Executive Summary: Site Report Summary - Surrounding Properties

Map Key	DB	Company/Site Name	Address	Direction	Distance (mi/ft)	Elev Diff (ft)	Page Number
9	LUST	Illinois Bell Telephone	631 East Wildwood St. Villa Park IL 60181	E	0.00 / 23.21	-1	62
<i>Incident No Incidents ID NFR Date:</i> 922082 13623 02/09/2005							
9	UST	Villa Park South Garage	631 E Wildwood Villa Park, IL 60181 IL	E	0.00 / 23.21	-1	63
<i>Facility No Facility Status:</i> 2007956 Closed <i>Tank No Status Removed Date:</i> 1 Removed 11/12/1986, 2 Removed 10/6/1992, 5 Removed 5/22/1997, 3 Removed 9/7/1989, 4 Removed 9/7/1989							
9	FINDS/FRS	AT&T	631 E WILDWOOD ST VILLA PARK IL 60181-2762	E	0.00 / 23.21	-1	65
<i>Registry ID:</i> 110005910014							
9	SPILLS	ILLINOIS BELL	631 EAST WILDWOOD ST. VILLA PARK IL	E	0.00 / 23.21	-1	66
<i>Incident No:</i> 922082							
9	LUST DOCUMENT	AK Mulch	631 E Wildwood St Villa Park IL 60181	E	0.00 / 23.21	-1	67
9	IEPA DOCS	AK Mulch	631 E Wildwood St Villa Park IL 60181	E	0.00 / 23.21	-1	67
9	RCRA NON GEN	ILL BELL TEL CO	631 E WILDWOOD ST VILLA PARK IL 60181	E	0.00 / 23.21	-1	68
<i>EPA Handler ID:</i> ILD984874743							
10	RCRA SQG	LVI ENVIRONMENTAL SERVICES	621 E WILDWOOD AVE-B VILLA PARK IL 60181	E	0.02 / 97.22	-1	69
<i>EPA Handler ID:</i> ILR000134908							
10	FINDS/FRS	LVI ENVIRONMENTAL SVCS INC	621 E WILDWOOD AVE-B VILLA PARK IL 60181-2762	E	0.02 / 97.22	-1	71
<i>Registry ID:</i> 110022310792							
11	LUST	Rugaard, Preston	110 South Villa Ave. Villa Park IL 60181	W	0.03 / 141.49	8	71
<i>Incident No Incidents ID NFR Date:</i> 922860 14048							
11	SPILLS	PRESTON RUGAARD	110 SOUTH VILLA AVENUE VILLA PARK IL	W	0.03 / 141.49	8	72
<i>Incident No:</i> 922860							
11	UST	Villa Park Material Co	110 S Villa Ave Villa Park, IL 60181 IL	W	0.03 / 141.49	8	73
<i>Facility No Facility Status:</i> 2019073 Exempt <i>Tank No Status Removed Date:</i> 1 Removed 5/1/1982							

Map Key	DB	Company/Site Name	Address	Direction	Distance (mi/ft)	Elev Diff (ft)	Page Number
11	FINDS/FRS	AK MULCH & FIREWOOD INC	110 S VILLA AVE VILLA PARK IL 60181 <i>Registry ID: 110018383177</i>	W	0.03 / 141.49	8	74
11	FINDS/FRS	VILLA PARK MATERIAL CO	110 S VILLA AVE VILLA PARK IL 60181 <i>Registry ID: 110001305052</i>	W	0.03 / 141.49	8	75
11	SWF/LF	AK Mulch & Firewood Inc	110 S VILLA AVE Villa Park IL 60181	W	0.03 / 141.49	8	75
11	LUST DOCUMENT	Villa Park Material Co	110 S Villa Ave Villa Park IL 60181	W	0.03 / 141.49	8	76
11	AIR PERMITS	Villa Park Material Co	110 S Villa Ave Villa Park IL 60181	W	0.03 / 141.49	8	76
11	IEPA DOCS	Villa Park Material Co	110 S Villa Ave Villa Park IL 60181	W	0.03 / 141.49	8	77
11	AFS	VILLA PARK MATERIAL CO	110 S VILLA AVE VILLA PARK IL 60181	W	0.03 / 141.49	8	77
12	ERNS		1 OVALTINE COURT VILLA PARK IL 60181 <i>NRC Report No: 652208</i>	WSW	0.04 / 208.32	8	78
12	LUST	Lincoln Property Co.	1 Ovaltine Ct. Villa Park IL 60181 <i>Incident No Incidents ID NFR Date: 20000540 404 08/24/2000</i>	WSW	0.04 / 208.32	8	80
12	LUST	Lincoln Properties Co.	1 Ovaltine Ct. Villa Park IL 60181 <i>Incident No Incidents ID NFR Date: 20000541 405 08/24/2000</i>	WSW	0.04 / 208.32	8	81
12	UST	Ovaltine Court Apartments	1 Ovaltine Court Villa Park, IL 60181 IL <i>Facility No Facility Status: 2039594 Closed Tank No Status Removed Date: 2 Removed 3/28/2000, 1 Removed 3/28/2000</i>	WSW	0.04 / 208.32	8	81
12	SPILLS	LINCOLN PROPERTY COMPANY	1 OVALTINE COURT VILLA PARK IL <i>Incident No: 20000540</i>	WSW	0.04 / 208.32	8	83
12	SPILLS	LINCOLN PROPERTIES COMPANY	1 OVALTINE COURT VILLA PARK IL <i>Incident No: 20000541</i>	WSW	0.04 / 208.32	8	84
12	LUST DOCUMENT	Lincoln Properties Co	1 Ovaltine Ct Villa Park IL 60181	WSW	0.04 / 208.32	8	85

Map Key	DB	Company/Site Name	Address	Direction	Distance (mi/ft)	Elev Diff (ft)	Page Number
12	IEPA DOCS	Lincoln Properties Co	1 Ovaltine Ct Villa Park IL 60181	WSW	0.04 / 208.32	8	85
13	FINDS/FRS	LINCOLN PROPERTIES CO	1 OVALTINE CT VILLA PARK IL 60181 <i>Registry ID: 110018265777</i>	SW	0.04 / 215.46	5	85
14	RCRA NON GEN	LINCOLN PROPERTY CO OVALTINE	ONE OVALTINE CT VILLA PARK IL 60181 <i>EPA Handler ID: ILD083076612</i>	SW	0.04 / 216.34	5	86
15	FINDS/FRS	256 KENILWORTH	256 KENILWORTH VILLA PARK IL 60181 <i>Registry ID: 110037160540</i>	WSW	0.04 / 220.22	11	88
16	FINDS/FRS	LINCOLN PROPERTY CO OVALTINE	ONE OVALTINE CT VILLA PARK IL 60181 <i>Registry ID: 110001290246</i>	WSW	0.04 / 225.64	8	89
17	LUST	New Urban Communities	260 East Kenilworth Avenue Villa Park IL 60181 <i>Incident No Incidents ID NFR Date: 20060530 3929 09/05/2006</i>	WSW	0.05 / 248.15	11	90
17	UST	Kenilworth Park Townhomes	260 East Kenilworth Avenue Villa Park, IL 60181 IL <i>Facility No Facility Status: 2043211 Exempt Tank No Status Removed Date: 2 Removed 5/4/2006, 1 Removed 5/4/2000</i>	WSW	0.05 / 248.15	11	90
17	SPILLS	NEW URBAN COMMUNITIES	260 EAST KENILWORTH AVENUE VILLA PARK IL <i>Incident No: H-2006-0530</i>	WSW	0.05 / 248.15	11	92
18	LUST DOCUMENT	New Urban Communities	260 E Kenilworth Ave Villa Park IL 60181	WSW	0.05 / 263.91	11	93
18	IEPA DOCS	New Urban Communities	260 E Kenilworth Ave Villa Park IL 60181	WSW	0.05 / 263.91	11	93
19	FINDS/FRS	OLD CASEYS MARKET	32 S VILLA AVE VILLA PARK IL 60181 <i>Registry ID: 110037163128</i>	WNW	0.06 / 316.54	9	94
20	SRP	Associated Technical Services Ltd	321 East Kenilworth Avenue Villa Park IL 60181	WSW	0.06 / 336.57	11	95
20	INST	Associated Technical Services Ltd	321 East Kenilworth Avenue Villa Park IL 60181	WSW	0.06 / 336.57	11	95

Map Key	DB	Company/Site Name	Address	Direction	Distance (mi/ft)	Elev Diff (ft)	Page Number
20	ENG	Associated Technical Services Ltd	321 East Kenilworth Avenue Villa Park IL 60181	WSW	0.06 / 336.57	11	96
20	REM ASSESS	Associated Technical Svcs Ltd	321 E Kenilworth Ave Villa Park IL 60181	WSW	0.06 / 336.57	11	97
21	UST	Villa Quick Ser	543 E St Charles Rd Villa Park, IL 60181 IL Facility No Facility Status: 2022139 Closed Tank No Status Removed Date: 2 Removed 12/1/1987, 1 Removed 12/1/1987, 3 Removed 12/1/1987	NNE	0.07 / 344.23	-1	98
22	SPILLS	UNKNOWN	Monterey & St. Charles VILLA PARK IL Incident No: 871673	NNE	0.07 / 351.65	-3	99
23	FINDS/FRS	QUICK SVC	MONTEREY & ST CHARLES RD VILLA PARK IL 60181 Registry ID: 110018232474	NNE	0.07 / 354.90	-3	101
23	IEPA DOCS	Quick Svc	Monterey & St Charles Rd Villa Park IL 60181	NNE	0.07 / 354.90	-3	101
24	SRP	601 West St Charles Road	601 West St Charles Road Elmhurst IL 60126	NE	0.07 / 372.34	0	102
24	REM ASSESS	601 W St Charles Rd	601 W St Charles Rd Elmhurst IL 60126	NE	0.07 / 372.34	0	103
24	INST	601 West St Charles Road	601 West St Charles Road Elmhurst IL 60126	NE	0.07 / 372.34	0	103
24	ENG	601 West St Charles Road	601 West St Charles Road Elmhurst IL 60126	NE	0.07 / 372.34	0	104
25	FINDS/FRS	CHARLES TEXACO VILLA AUTOMOTIV	749 W ST CHARLES RD ELMHURST IL 60126 Registry ID: 110018376737	NE	0.07 / 372.80	-2	105
25	LUST TRUST	CHARLES TEXACO	IL 60126	NE	0.07 / 372.80	-2	106
25	FINDS/FRS	66 SERVICE - CHARLES VILLA	749 W ST CHARLES RD ELMHURST IL 60126	NE	0.07 / 372.80	-2	106

Map Key	DB	Company/Site Name	Address	Direction	Distance (mi/ft)	Elev Diff (ft)	Page Number
			Registry ID: 110070684216				
26	SPILL OER	KING REALTY CO.	543 ST. CHARLES VILLA PARK IL	N	0.08 / 396.38	6	107
			Incident ID Incident LUST: NL861285				
27	UST	Jus Fun Amusements, Inc.	OS 480 Rt 83 Oakbrook Terrace, IL 60181 IL	ESE	0.08 / 404.44	-3	107
			Facility No Facility Status: 2006261 Closed Tank No Status Removed Date: 1 Removed 2/23/1999				
28	FINDS/FRS	HARRIS BANK	10 S VILLA AVE VILLA PARK IL 60181	WNW	0.08 / 428.81	8	108
			Registry ID: 110046149342				
29	UST	Marathon Unit #2350	83 & St Charles Elmhurst, IL 60126 IL	ENE	0.08 / 439.08	-1	109
			Facility No Facility Status: 2019675 Exempt Tank No Status Removed Date: 1 Removed 1/1/1978, 3 Removed 1/1/1978, 4 Removed 1/1/1978, 2 Removed 1/1/1978				
29	UST	K Mart Store	State Hwy 83 * St Charles Rd Elmhurst, IL 60126 IL	ENE	0.08 / 439.08	-1	111
			Facility No Facility Status: 2025378 Closed Tank No Status Removed Date: 1 Removed 4/30/1990				
29	SPILLS	FedEx Ground	Route 83 northbound at St Charles St Elmhurst IL	ENE	0.08 / 439.08	-1	112
			Incident No: H-2019-0645				
30	SPILL OER	AMOCO PIPELINE	RT. 83 AND ST. CHARLES ROAD ELMHURST IL	ENE	0.08 / 440.53	-1	113
			Incident ID Incident LUST: NL860532				
31	FINDS/FRS	FEDERAL CONSTRUCTION INC	RTE 83 & ST CHARLES RD ELMHURST IL 60126	ENE	0.09 / 451.47	-1	113
			Registry ID: 110018047870				
32	DELISTED DRYCLEANERS	ANN OUTLET CLEANERS INC	507 E ST CHARLES ROAD #C VILLA PARK IL 60181	N	0.09 / 470.07	6	114
32	DELISTED DRYCLEANERS	ECOGREEN CLEANERS & TAILORS	507 E ST CHARLES ROAD #C VILLA PARK IL 60181	N	0.09 / 470.07	6	114
33	FINDS/FRS	RAINBOW CLEANERS	RTE 83 & ST CHARLES RD NORTHLAKE IL 60164	ENE	0.09 / 483.08	-2	115
			Registry ID: 110018144275				
34	FINDS/FRS	HELEN ALBERTSON TRUST	240 S MONTEREY AVE VILLA PARK IL 60181	SSE	0.09 / 497.04	5	116
			Registry ID: 110058225102				

Map Key	DB	Company/Site Name	Address	Direction	Distance (mi/ft)	Elev Diff (ft)	Page Number
35	LUST	Mahoney, Michele	213-217 South Villa Ave. Villa Park IL 60181	WSW	0.10 / 549.70	12	116
<i>Incident No Incidents ID NFR Date:</i> 991024 23674 09/02/1999							
35	LUST DOCUMENT	Mahoney, Michele	213-217 S Villa Ave Villa Park IL 60181	WSW	0.10 / 549.70	12	117
35	IEPA DOCS	Mahoney, Michele	213-217 S Villa Ave Villa Park IL 60181	WSW	0.10 / 549.70	12	117
36	SPILLS	unknown to caller	324 E Central Blvd Villa Park IL	WSW	0.10 / 553.68	12	118
<i>Incident No:</i> H-2014-0453							
36	LUST	324 East Central, LLC	324 East Central Boulevard Villa Park IL 60181	WSW	0.10 / 553.68	12	119
<i>Incident No Incidents ID NFR Date:</i> 20170025 28136							
36	SPILLS	324 East Central LLC	324 East Central Blvd Villa Park IL	WSW	0.10 / 553.68	12	120
<i>Incident No:</i> H-2017-0025							
36	UST	324 E. Central, LLC	324 E. Central Blvd. Villa Park, IL 60181 IL	WSW	0.10 / 553.68	12	121
<i>Facility No Facility Status:</i> 2046316 Closed <i>Tank No Status Removed Date:</i> 4 Removed 3/8/2017, 6 Removed 3/8/2017, 3 Removed 3/8/2017, 2 Removed 3/9/2017, 5 Removed 3/8/2017, 1 Removed 3/8/2017							
36	LUST	324 East Central, LLC	324 East Central Boulevard Villa Park IL 60181	WSW	0.10 / 553.68	12	124
<i>Incident No Incidents ID NFR Date:</i> 20170197 28178							
36	SPILLS	324 E. Central LLC	324 E. Central Blvd. Villa Park IL	WSW	0.10 / 553.68	12	124
<i>Incident No:</i> H-2017-0197							
36	LUST DOCUMENT	Unknown - 170002215225	324 E Central Blvd Villa Park IL 60181	WSW	0.10 / 553.68	12	126
36	IEPA DOCS	324 E Central LLC	324 E Central Blvd Villa Park IL 60181	WSW	0.10 / 553.68	12	126
37	UST	213 - 217 South Villa Ave Building	213 - 217 South Villa Ave Villa Park, IL 60181 IL	WSW	0.11 / 602.12	12	127
<i>Facility No Facility Status:</i> 2038333 Exempt <i>Tank No Status Removed Date:</i> 1 Removed 4/26/1999							
38	LUST	Amoco Oil Co.	575 West St. Charles Rd. Elmhurst IL 60126	ENE	0.11 / 607.17	-3	128
<i>Incident No Incidents ID NFR Date:</i> 991222 23803 10/18/2011							

Map Key	DB	Company/Site Name	Address	Direction	Distance (mi/ft)	Elev Diff (ft)	Page Number
38	UST	Amoco SS#6943 Facility #12348	575 West St Charles Road Elmhurst, IL 60126 IL <i>Facility No Facility Status:</i> 2023150 Closed <i>Tank No Status Removed Date:</i> 2 Removed 5/20/1999, 4 Removed 5/20/1999, 5 Removed 5/20/1999, 3 Removed 5/20/1999, 1 Removed 5/20/1999	ENE	0.11 / 607.17	-3	128
38	FINDS/FRS	AMOCO 6943	575 W ST CHARLES RD ELMHURST IL 60126 <i>Registry ID:</i> 110018441202	ENE	0.11 / 607.17	-3	131
38	FINDS/FRS	ELM PARK AMOCO	575 W ST CHARLES RD ELMHURST IL 60126 <i>Registry ID:</i> 110005888600	ENE	0.11 / 607.17	-3	132
38	SPILLS	AMOCO SERVICE STATION	575 W. ST. CHARLES RD. ELMHURST IL <i>Incident No:</i> 991222	ENE	0.11 / 607.17	-3	132
38	LUST DOCUMENT	Amoco 6943	575 W St Charles Rd Elmhurst IL 60126	ENE	0.11 / 607.17	-3	133
38	IEPA DOCS	Amoco 6943	575 W St Charles Rd Elmhurst IL 60126	ENE	0.11 / 607.17	-3	134
38	RCRA NON GEN	ELM PARK AMOCO	575 W ST CHARLES RD ELMHURST IL 60126 <i>EPA Handler ID:</i> ILD984822221	ENE	0.11 / 607.17	-3	134
39	LUST	Amoco Oil Co. #6943	575 St. Charles Rd. Elmhurst IL 60126 <i>Incident No Incidents ID NFR Date:</i> 932611 16081 10/18/2011	ENE	0.12 / 615.03	-2	136
40	RCRA NON GEN	SHELL OIL PRODUCTS US	401 E ST CHARLES RD VILLA PARK IL 60181 <i>EPA Handler ID:</i> ILD984823070	NW	0.13 / 688.57	6	136
40	LUST	Shell Oil Co.	401 East St. Charles Rd. Villa Park IL 60181 <i>Incident No Incidents ID NFR Date:</i> 970076 20047 04/20/2001	NW	0.13 / 688.57	6	139
40	LUST	Shell Oil Co.	401 East St. Charles Rd. Villa Park IL 60181 <i>Incident No Incidents ID NFR Date:</i> 970855 20369 04/20/2001	NW	0.13 / 688.57	6	139
40	LUST	Shell Oil Products US	401 East St. Charles Road Villa Park IL 60181 <i>Incident No Incidents ID NFR Date:</i> 20081051 25381	NW	0.13 / 688.57	6	140
40	UST	Angady 74, Inc. d/b/a Shell	401 E. St. Charles Rd. Villa Park, IL 60181 IL <i>Facility No Facility Status:</i> 2021158 Active <i>Tank No Status Removed Date:</i> 6 Currently in use , 3 Removed 8/1/1987, 1 Removed 8/1/1987, 4 Removed 5/15/1997, 7 Currently in use , 5 Currently in use , 2 Removed 8/1/1987	NW	0.13 / 688.57	6	140

Map Key	DB	Company/Site Name	Address	Direction	Distance (mi/ft)	Elev Diff (ft)	Page Number
40	FINDS/FRS	EQUIVA SERVICES LLC	401 E ST CHARLES RD VILLA PARK IL 60181 <i>Registry ID:</i> 110018440034	NW	0.13 / 688.57	6	147
40	FINDS/FRS	SHELL OIL PRODUCTS US	401 E ST CHARLES RD VILLA PARK IL 60181 <i>Registry ID:</i> 110005889164	NW	0.13 / 688.57	6	148
40	SPILLS	SHELL OIL	401 E ST. CHARLES VILLA PARK IL <i>Incident No:</i> 970076	NW	0.13 / 688.57	6	148
40	SPILLS	SHELL OIL PRODUCTS CO.	401 E. ST. CHARLES RD. VILLA PARK IL <i>Incident No:</i> 970855	NW	0.13 / 688.57	6	149
40	SPILLS	Shell Oil Products US	401 East St. Charles RD Villa Park IL <i>Incident No:</i> H-2008-1051	NW	0.13 / 688.57	6	150
40	LUST DOCUMENT	Equiva Services Llc	401 E St Charles Rd Villa Park IL 60181	NW	0.13 / 688.57	6	151
40	IEPA DOCS	Equiva Services Llc	401 E St Charles Rd Villa Park IL 60181	NW	0.13 / 688.57	6	152
40	FINDS/FRS	TRUE NORTH SHELL 956	401 E ST CHARLES RD VILLA PARK IL 60181 <i>Registry ID:</i> 110070684141	NW	0.13 / 688.57	6	152
40	AIR PERMITS	Equiva Services Llc	401 E St Charles Rd Villa Park IL 60181	NW	0.13 / 688.57	6	153
41	LUST	Oakfield Ford	443 East St. Charles Rd. Villa Park IL 60181 <i>Incident No Incidents ID NFR Date:</i> 981438 22013 09/29/1998	NW	0.13 / 693.33	5	153
41	UST	Oakfield Ford Inc	443 E St Charles Rd Villa Park, IL 60181 IL <i>Facility No Facility Status:</i> 2037175 Closed <i>Tank No Status Removed Date:</i> 1 Removed 8/6/1998, 4 Removed 8/6/1998, 3 Removed 8/6/1998, 5 Removed 8/6/1998, 2 Removed 8/6/1998	NW	0.13 / 693.33	5	154
41	FINDS/FRS	MCC MOTOR CYCLE CENTER INC	443 E ST CHARLES RD VILLA PARK IL 60181-2407 <i>Registry ID:</i> 110005888762	NW	0.13 / 693.33	5	156
41	LUST DOCUMENT	MCC Motor Cycle Center Inc	443 E St Charles Rd Villa Park IL 60181	NW	0.13 / 693.33	5	157

Map Key	DB	Company/Site Name	Address	Direction	Distance (mi/ft)	Elev Diff (ft)	Page Number
41	IEPA DOCS	MCC Motor Cycle Center Inc	443 E St Charles Rd Villa Park IL 60181	NW	0.13 / 693.33	5	157
41	RCRA NON GEN	OAKFIELD FORD	443 E ST CHARLES RD VILLA PARK IL 60181 <i>EPA Handler ID: ILD984822452</i>	NW	0.13 / 693.33	5	157
42	UST	McDonalds (Villa Park)	350 St Charles Rd Villa Park, IL 60181 IL <i>Facility No Facility Status: 2039791 Exempt Tank No Status Removed Date: 1 Removed 8/10/2000</i>	WNW	0.13 / 701.88	9	159
43	RCRA VSQG	BUSY BEE CLEANERS	328 E ST CHARLES RD VILLA PARK IL 60181 <i>EPA Handler ID: ILD057862872</i>	WNW	0.13 / 704.10	12	160
43	FINDS/FRS	BUSY BEE CLEANERS	328 E SAINT CHARLES RD VILLA PARK IL 60181 <i>Registry ID: 110001381781</i>	WNW	0.13 / 704.10	12	162
43	FED DRYCLEANERS	BUSY BEE CLEANERS	328 E SAINT CHARLES RD VILLA PARK IL 60181 <i>FRS Facility ID: 110001381781</i>	WNW	0.13 / 704.10	12	163
43	AIR PERMITS	Busy Bee Cleaners	328 E Saint Charles Rd Villa Park IL 60181	WNW	0.13 / 704.10	12	163
43	IEPA DOCS	Busy Bee Cleaners	328 E Saint Charles Rd Villa Park IL 60181	WNW	0.13 / 704.10	12	163
43	AFS	BUSY BEE CLEANERS	328 E SAINT CHARLES RD VILLA PARK IL 60181	WNW	0.13 / 704.10	12	164
44	SRP	Villa Park Stores	328-336 East St. Charles Road Villa Park IL 60181	WNW	0.13 / 705.35	12	165
44	INST	Villa Park Stores	328-336 East St. Charles Road Villa Park IL 60181	WNW	0.13 / 705.35	12	166
44	ENG	Villa Park Stores	328-336 East St. Charles Road Villa Park IL 60181	WNW	0.13 / 705.35	12	167
44	REM ASSESS	Villa Park Stores	328-336 E St Charles Rd Villa Park IL 60181	WNW	0.13 / 705.35	12	168

Map Key	DB	Company/Site Name	Address	Direction	Distance (mi/ft)	Elev Diff (ft)	Page Number
45	LUST	Jus Fun Amusements	480 South Rt. 83 Oakbrook Terrace IL 60181	ESE	0.13 / 705.35	-3	168
<i>Incident No Incidents ID NFR Date:</i> 990429 23260 05/19/2003							
46	LUST	Charles Texaco/Charles Villa	749 West St. Charles Road Elmhurst IL 60126	NW	0.13 / 710.33	7	169
<i>Incident No Incidents ID NFR Date:</i> 982571 22621 01/04/2017							
46	SPILLS	CHARLES VILLA AUTOMOTIVE	749 W ST CHARLES ROAD ELMHURST IL	NW	0.13 / 710.33	7	169
<i>Incident No:</i> 982571							
46	UST	Charles Willa Texaco	749 W St Charles Rd Elmhurst, IL 60126 IL	NW	0.13 / 710.33	7	170
<i>Facility No Facility Status:</i> 2001616 Closed <i>Tank No Status Removed Date:</i> 2 Removed 10/14/1998, 5 Removed 10/14/1998, 3 Removed 10/14/1998, 4 Removed 10/14/1998, 6 Removed 10/14/1998, 1 Removed 10/14/1998							
46	LUST DOCUMENT	Charles Texaco Villa Automotiv	749 W St Charles Rd Elmhurst IL 60126	NW	0.13 / 710.33	7	173
46	IEPA DOCS	Charles Texaco Villa Automotiv	749 W St Charles Rd Elmhurst IL 60126	NW	0.13 / 710.33	7	173
46	AIR PERMITS	Charles Texaco Villa Automotiv	749 W St Charles Rd Elmhurst IL 60126	NW	0.13 / 710.33	7	173
47	LUST	Tire Centers, Inc.	299 East St. Charles Rd. Villa Park IL 60181	WNW	0.13 / 712.36	13	174
<i>Incident No Incidents ID NFR Date:</i> 982780 22757 04/05/1999							
47	UST	Tire Centers Inc	299 E St Charles Rd Villa Park, IL 60181 IL	WNW	0.13 / 712.36	13	174
<i>Facility No Facility Status:</i> 2025224 Closed <i>Tank No Status Removed Date:</i> 1 Removed 11/9/1998							
47	FINDS/FRS	VILLA PARK AUTO CLINIC	299 E ST CHARLES RD VILLA PARK IL 60181	WNW	0.13 / 712.36	13	175
<i>Registry ID:</i> 110018233945							
47	SPILLS	TIRE CENTERS INC.	299 E. ST. CHARLES RD. VILLA PARK IL	WNW	0.13 / 712.36	13	176
<i>Incident No:</i> 982780							
47	LUST DOCUMENT	Villa Park Auto Clinic	299 E St Charles Rd Villa Park IL 60181	WNW	0.13 / 712.36	13	177
47	IEPA DOCS	Villa Park Auto Clinic	299 E St Charles Rd Villa Park IL 60181	WNW	0.13 / 712.36	13	178

Map Key	DB	Company/Site Name	Address	Direction	Distance (mi/ft)	Elev Diff (ft)	Page Number
48	FINDS/FRS	295 E ST CHARLES RD	295 E ST CHARLES RD VILLA PARK IL 60181 <i>Registry ID:</i> 110038120903	WNW	0.14 / 755.48	13	178
49	FINDS/FRS	AMOCO 6943	575 W ST CHARLES AND RTE 83 B ELMHURST IL 60126 <i>Registry ID:</i> 110007551700	ENE	0.14 / 758.20	-1	179
49	RCRA NON GEN	AMOCO 6943	575 W ST CHARLES AND RTE 83 B ELMHURST IL 60126 <i>EPA Handler ID:</i> ILD984924027	ENE	0.14 / 758.20	-1	179
50	LUST	North Star Trust #2418	534 West St. Charles Road Elmhurst IL 60126 <i>Incident No Incidents ID NFR Date:</i> 20090959 25039 12/01/2011	ENE	0.17 / 877.05	1	181
50	UST	Chase Bank	534 West St. Charles Road Elmhurst, IL 60126 IL <i>Facility No Facility Status:</i> 2044540 Exempt <i>Tank No Status Removed Date:</i> 1 Removed 8/31/2009	ENE	0.17 / 877.05	1	182
50	SPILLS	NORTH STAR TRUST CO UNDER UTA DATED 6-1- 97/ TRUST #2418	534 W. St. Charles Rd. Elmhurst IL <i>Incident No:</i> H-2009-0959	ENE	0.17 / 877.05	1	183
50	LUST DOCUMENT	North Star Trust 2418 - 170001823506	534 W St Charles Rd Elmhurst IL 60126	ENE	0.17 / 877.05	1	184
50	IEPA DOCS	North Star Trust 2418	534 W St Charles Rd Elmhurst IL 60126	ENE	0.17 / 877.05	1	185
51	RCRA SQG	HAFER 1 HOUR	159 E ST CHARLES VILLA PARK IL 60181 <i>EPA Handler ID:</i> ILD981793508	WNW	0.19 / 1,001.12	16	185
51	SRP	Hafer Cleaners	159 East St. Charles Road Villa Park IL 60181	WNW	0.19 / 1,001.12	16	187
51	INST	Hafer Cleaners	159 East St. Charles Road Villa Park IL 60181	WNW	0.19 / 1,001.12	16	187
51	FINDS/FRS	HAFER 1 HOUR	159 E ST CHARLES VILLA PARK IL 60181 <i>Registry ID:</i> 110001822797	WNW	0.19 / 1,001.12	16	188
51	FINDS/FRS	HAFER'S CLEANERS	159 E ST CHARLES RD VILLA PARK IL 60181-2416	WNW	0.19 / 1,001.12	16	189

Map Key	DB	Company/Site Name	Address	Direction	Distance (mi/ft)	Elev Diff (ft)	Page Number
			Registry ID: 110018483096				
51	ENG	Hafer Cleaners	159 East St. Charles Road Villa Park IL 60181	WNW	0.19 / 1,001.12	16	190
51	ICIS	HAFER'S CLEANERS	159 EAST ST CHARLES RD VILLA PARK IL 60181 Registry ID: 110018483096	WNW	0.19 / 1,001.12	16	191
51	FED DRYCLEANERS	HAFER'S CLEANERS	159 E ST CHARLES RD VILLA PARK IL 60181 FRS Facility ID: 110018483096	WNW	0.19 / 1,001.12	16	191
51	AIR PERMITS	Hafer's Cleaners	159 E St Charles Rd Villa Park IL 60181	WNW	0.19 / 1,001.12	16	191
51	REM ASSESS	Hafer's Cleaners	159 E St Charles Rd Villa Park IL 60181	WNW	0.19 / 1,001.12	16	192
51	DELISTED DRYCLEANERS	HAFER CLEANERS	159 EAST ST CHARLES VILLA PARK IL 60181	WNW	0.19 / 1,001.12	16	192
51	AFS	HAFER'S CLEANERS	159 EAST ST CHARLES RD VILLA PARK IL 60181	WNW	0.19 / 1,001.12	16	192
52	FINDS/FRS	VILLA PARK WET WEATHER STP, VILLAGE OF	FLOW TREATMENT FACILITY VILLA PARK IL 60181 Registry ID: 110009987540	ESE	0.20 / 1,031.19	-9	194
53	FINDS/FRS	THERMALCRAFT	155 E. ST. CHARLES ROAD VILLA PARK IL 60181 Registry ID: 110069437158	WNW	0.20 / 1,031.65	17	195
53	ICIS	THERMALCRAFT	155 E. ST. CHARLES ROAD VILLA PARK IL 60181 Registry ID: 110069437158	WNW	0.20 / 1,031.65	17	196
54	FINDS/FRS	CHILD TIME	127 E ST CHARLES VILLA PARK IL 60181 Registry ID: 110058390851	WNW	0.22 / 1,177.24	18	196
55	FINDS/FRS	RAINBOW CLEANERS	291 S RTE 83 ELMHURST IL 60126 Registry ID: 110006166754	NE	0.24 / 1,245.45	-2	197
55	IEPA DOCS	Rainbow Cleaners	291 S Rte 83 Elmhurst IL 60126	NE	0.24 / 1,245.45	-2	198

<i>Map Key</i>	<i>DB</i>	<i>Company/Site Name</i>	<i>Address</i>	<i>Direction</i>	<i>Distance (mi/ft)</i>	<i>Elev Diff (ft)</i>	<i>Page Number</i>
55	RCRA NON GEN	RAINBOW CLEANERS	291 S RTE 83 ELMHURST IL 60126 <i>EPA Handler ID: ILD982619454</i>	NE	0.24 / 1,245.45	-2	198

Executive Summary: Summary by Data Source

Standard

Federal

RCRA SQG - RCRA Small Quantity Generators List

A search of the RCRA SQG database, dated Apr 11, 2022 has found that there are 2 RCRA SQG site(s) within approximately 0.25 miles of the project property.

<u>Equal/Higher Elevation</u>	<u>Address</u>	<u>Direction</u>	<u>Distance (mi/ft)</u>	<u>Map Key</u>
HAFER 1 HOUR	159 E ST CHARLES VILLA PARK IL 60181 <i>EPA Handler ID: ILD981793508</i>	WNW	0.19 / 1,001.12	51

<u>Lower Elevation</u>	<u>Address</u>	<u>Direction</u>	<u>Distance (mi/ft)</u>	<u>Map Key</u>
LVI ENVIRONMENTAL SERVICES	621 E WILDWOOD AVE-B VILLA PARK IL 60181 <i>EPA Handler ID: ILR000134908</i>	E	0.02 / 97.22	10

RCRA VSQG - RCRA Very Small Quantity Generators List

A search of the RCRA VSQG database, dated Apr 11, 2022 has found that there are 1 RCRA VSQG site(s) within approximately 0.25 miles of the project property.

<u>Equal/Higher Elevation</u>	<u>Address</u>	<u>Direction</u>	<u>Distance (mi/ft)</u>	<u>Map Key</u>
BUSY BEE CLEANERS	328 E ST CHARLES RD VILLA PARK IL 60181 <i>EPA Handler ID: ILD057862872</i>	WNW	0.13 / 704.10	43

RCRA NON GEN - RCRA Non-Generators

A search of the RCRA NON GEN database, dated Apr 11, 2022 has found that there are 9 RCRA NON GEN site(s) within approximately 0.25 miles of the project property.

<u>Equal/Higher Elevation</u>	<u>Address</u>	<u>Direction</u>	<u>Distance (mi/ft)</u>	<u>Map Key</u>
VILLA PARK BODY SHOP INC	100 S VILLA AVE VILLA PARK IL 60181 <i>EPA Handler ID: ILD065816480</i>	W	0.00 / 0.00	7
LINCOLN PROPERTY CO OVALTINE	ONE OVALTINE CT VILLA PARK IL 60181 <i>EPA Handler ID: ILD083076612</i>	SW	0.04 / 216.34	14

<u>Equal/Higher Elevation</u>	<u>Address</u>	<u>Direction</u>	<u>Distance (mi/ft)</u>	<u>Map Key</u>
SHELL OIL PRODUCTS US	401 E ST CHARLES RD VILLA PARK IL 60181 <i>EPA Handler ID: ILD984823070</i>	NW	0.13 / 688.57	40
OAKFIELD FORD	443 E ST CHARLES RD VILLA PARK IL 60181 <i>EPA Handler ID: ILD984822452</i>	NW	0.13 / 693.33	41
<u>Lower Elevation</u>	<u>Address</u>	<u>Direction</u>	<u>Distance (mi/ft)</u>	<u>Map Key</u>
RAWAL ENGRAVERS INC	621 E WILDWOOD AVE VILLA PARK IL 60181 <i>EPA Handler ID: ILD005181128</i>	E	0.00 / 0.00	6
ILL BELL TEL CO	631 E WILDWOOD ST VILLA PARK IL 60181 <i>EPA Handler ID: ILD984874743</i>	E	0.00 / 23.21	9
ELM PARK AMOCO	575 W ST CHARLES RD ELMHURST IL 60126 <i>EPA Handler ID: ILD984822221</i>	ENE	0.11 / 607.17	38
AMOCO 6943	575 W ST CHARLES AND RTE 83 B ELMHURST IL 60126 <i>EPA Handler ID: ILD984924027</i>	ENE	0.14 / 758.20	49
RAINBOW CLEANERS	291 S RTE 83 ELMHURST IL 60126 <i>EPA Handler ID: ILD982619454</i>	NE	0.24 / 1,245.45	55

ERNS - Emergency Response Notification System

A search of the ERNS database, dated Dec 31, 2021 has found that there are 1 ERNS site(s) within approximately 0.02 miles of the project property.

<u>Equal/Higher Elevation</u>	<u>Address</u>	<u>Direction</u>	<u>Distance (mi/ft)</u>	<u>Map Key</u>
	1 OVALTINE COURT VILLA PARK IL 60181 <i>NRC Report No: 652208</i>	WSW	0.04 / 208.32	12

State

SWF/LF - Solid Waste Landfills Subject to State Surcharge Database

A search of the SWF/LF database, dated Jun 30, 2020 has found that there are 1 SWF/LF site(s) within approximately 0.50 miles of the project property.

<u>Equal/Higher Elevation</u>	<u>Address</u>	<u>Direction</u>	<u>Distance (mi/ft)</u>	<u>Map Key</u>
AK Mulch & Firewood Inc	110 S VILLA AVE Villa Park IL 60181	W	0.03 / 141.49	11

LUST - Leaking Underground Storage Tanks (LUST)

A search of the LUST database, dated Feb 25, 2022 has found that there are 18 LUST site(s) within approximately 0.50 miles of the project property.

<u>Equal/Higher Elevation</u>	<u>Address</u>	<u>Direction</u>	<u>Distance (mi/ft)</u>	<u>Map Key</u>
Rugaard, Preston	110 South Villa Ave. Villa Park IL 60181	W	0.03 / 141.49	11
<i>Incident No Incidents ID NFR Date: 922860 14048 </i>				
Lincoln Property Co.	1 Ovaltine Ct. Villa Park IL 60181	WSW	0.04 / 208.32	12
<i>Incident No Incidents ID NFR Date: 20000540 404 08/24/2000</i>				
Lincoln Properties Co.	1 Ovaltine Ct. Villa Park IL 60181	WSW	0.04 / 208.32	12
<i>Incident No Incidents ID NFR Date: 20000541 405 08/24/2000</i>				
New Urban Communities	260 East Kenilworth Avenue Villa Park IL 60181	WSW	0.05 / 248.15	17
<i>Incident No Incidents ID NFR Date: 20060530 3929 09/05/2006</i>				
Mahoney, Michele	213-217 South Villa Ave. Villa Park IL 60181	WSW	0.10 / 549.70	35
<i>Incident No Incidents ID NFR Date: 991024 23674 09/02/1999</i>				
324 East Central, LLC	324 East Central Boulevard Villa Park IL 60181	WSW	0.10 / 553.68	36
<i>Incident No Incidents ID NFR Date: 20170025 28136 </i>				
324 East Central, LLC	324 East Central Boulevard Villa Park IL 60181	WSW	0.10 / 553.68	36
<i>Incident No Incidents ID NFR Date: 20170197 28178 </i>				
Shell Oil Co.	401 East St. Charles Rd. Villa Park IL 60181	NW	0.13 / 688.57	40
<i>Incident No Incidents ID NFR Date: 970076 20047 04/20/2001</i>				
Shell Oil Co.	401 East St. Charles Rd. Villa Park IL 60181	NW	0.13 / 688.57	40
<i>Incident No Incidents ID NFR Date: 970855 20369 04/20/2001</i>				
Shell Oil Products US	401 East St. Charles Road Villa Park IL 60181	NW	0.13 / 688.57	40
<i>Incident No Incidents ID NFR Date: 20081051 25381 </i>				
Oakfield Ford	443 East St. Charles Rd. Villa Park IL 60181	NW	0.13 / 693.33	41

<u>Equal/Higher Elevation</u>	<u>Address</u>	<u>Direction</u>	<u>Distance (mi/ft)</u>	<u>Map Key</u>
<i>Incident No Incidents ID NFR Date: 981438 22013 09/29/1998</i>				
Charles Texaco/Charles Villa	749 West St. Charles Road Elmhurst IL 60126	NW	0.13 / 710.33	46
<i>Incident No Incidents ID NFR Date: 982571 22621 01/04/2017</i>				
Tire Centers, Inc.	299 East St. Charles Rd. Villa Park IL 60181	WNW	0.13 / 712.36	47
<i>Incident No Incidents ID NFR Date: 982780 22757 04/05/1999</i>				
North Star Trust #2418	534 West St. Charles Road Elmhurst IL 60126	ENE	0.17 / 877.05	50
<i>Incident No Incidents ID NFR Date: 20090959 25039 12/01/2011</i>				

<u>Lower Elevation</u>	<u>Address</u>	<u>Direction</u>	<u>Distance (mi/ft)</u>	<u>Map Key</u>
Illinois Bell Telephone	631 East Wildwood St. Villa Park IL 60181	E	0.00 / 23.21	9
<i>Incident No Incidents ID NFR Date: 922082 13623 02/09/2005</i>				
Amoco Oil Co.	575 West St. Charles Rd. Elmhurst IL 60126	ENE	0.11 / 607.17	38
<i>Incident No Incidents ID NFR Date: 991222 23803 10/18/2011</i>				
Amoco Oil Co. #6943	575 St. Charles Rd. Elmhurst IL 60126	ENE	0.12 / 615.03	39
<i>Incident No Incidents ID NFR Date: 932611 16081 10/18/2011</i>				
Jus Fun Amusements	480 South Rt. 83 Oakbrook Terrace IL 60181	ESE	0.13 / 705.35	45
<i>Incident No Incidents ID NFR Date: 990429 23260 05/19/2003</i>				

LUST DOCUMENT - Leaking UST Document

A search of the LUST DOCUMENT database, dated Feb 25, 2022 has found that there are 12 LUST DOCUMENT site(s) within approximately 0.50 miles of the project property.

<u>Equal/Higher Elevation</u>	<u>Address</u>	<u>Direction</u>	<u>Distance (mi/ft)</u>	<u>Map Key</u>
Villa Park Material Co	110 S Villa Ave Villa Park IL 60181	W	0.03 / 141.49	11
Lincoln Properties Co	1 Ovaltine Ct Villa Park IL 60181	WSW	0.04 / 208.32	12
New Urban Communities	260 E Kenilworth Ave Villa Park IL 60181	WSW	0.05 / 263.91	18

<u>Equal/Higher Elevation</u>	<u>Address</u>	<u>Direction</u>	<u>Distance (mi/ft)</u>	<u>Map Key</u>
Mahoney, Michele	213-217 S Villa Ave Villa Park IL 60181	WSW	0.10 / 549.70	35
Unknown - 170002215225	324 E Central Blvd Villa Park IL 60181	WSW	0.10 / 553.68	36
Equiva Services Llc	401 E St Charles Rd Villa Park IL 60181	NW	0.13 / 688.57	40
MCC Motor Cycle Center Inc	443 E St Charles Rd Villa Park IL 60181	NW	0.13 / 693.33	41
Charles Texaco Villa Automotiv	749 W St Charles Rd Elmhurst IL 60126	NW	0.13 / 710.33	46
Villa Park Auto Clinic	299 E St Charles Rd Villa Park IL 60181	WNW	0.13 / 712.36	47
North Star Trust 2418 - 170001823506	534 W St Charles Rd Elmhurst IL 60126	ENE	0.17 / 877.05	50

<u>Lower Elevation</u>	<u>Address</u>	<u>Direction</u>	<u>Distance (mi/ft)</u>	<u>Map Key</u>
AK Mulch	631 E Wildwood St Villa Park IL 60181	E	0.00 / 23.21	9
Amoco 6943	575 W St Charles Rd Elmhurst IL 60126	ENE	0.11 / 607.17	38

LUST TRUST - Underground Storage Tank Fund Payment Priority List

A search of the LUST TRUST database, dated Nov 01, 2016 has found that there are 1 LUST TRUST site(s) within approximately 0.50 miles of the project property.

<u>Lower Elevation</u>	<u>Address</u>	<u>Direction</u>	<u>Distance (mi/ft)</u>	<u>Map Key</u>
CHARLES TEXACO	IL 60126	NE	0.07 / 372.80	25

UST - Underground Storage Tank Database (UST)

A search of the UST database, dated Feb 25, 2022 has found that there are 17 UST site(s) within approximately 0.25 miles of the project property.

<u>Equal/Higher Elevation</u>	<u>Address</u>	<u>Direction</u>	<u>Distance (mi/ft)</u>	<u>Map Key</u>
Villa Park Material Co	110 S Villa Ave Villa Park, IL 60181 IL	W	0.03 / 141.49	11
	Facility No Facility Status: 2019073 Exempt Tank No Status Removed Date: 1 Removed 5/1/1982			
Ovaltine Court Apartments	1 Ovaltine Court Villa Park, IL 60181 IL	WSW	0.04 / 208.32	12
	Facility No Facility Status: 2039594 Closed Tank No Status Removed Date: 2 Removed 3/28/2000, 1 Removed 3/28/2000			
Kenilworth Park Townhomes	260 East Kenilworth Avenue Villa Park, IL 60181 IL	WSW	0.05 / 248.15	17
	Facility No Facility Status: 2043211 Exempt Tank No Status Removed Date: 2 Removed 5/4/2006, 1 Removed 5/4/2000			
324 E. Central, LLC	324 E. Central Blvd. Villa Park, IL 60181 IL	WSW	0.10 / 553.68	36
	Facility No Facility Status: 2046316 Closed Tank No Status Removed Date: 4 Removed 3/8/2017, 6 Removed 3/8/2017, 3 Removed 3/8/2017, 2 Removed 3/9/2017, 5 Removed 3/8/2017, 1 Removed 3/8/2017			
213 - 217 South Villa Ave Building	213 - 217 South Villa Ave Villa Park, IL 60181 IL	WSW	0.11 / 602.12	37
	Facility No Facility Status: 2038333 Exempt Tank No Status Removed Date: 1 Removed 4/26/1999			
Angady 74, Inc. d/b/a Shell	401 E. St. Charles Rd. Villa Park, IL 60181 IL	NW	0.13 / 688.57	40
	Facility No Facility Status: 2021158 Active Tank No Status Removed Date: 6 Currently in use , 3 Removed 8/1/1987, 1 Removed 8/1/1987, 4 Removed 5/15/1997, 7 Currently in use , 5 Currently in use , 2 Removed 8/1/1987			
Oakfield Ford Inc	443 E St Charles Rd Villa Park, IL 60181 IL	NW	0.13 / 693.33	41
	Facility No Facility Status: 2037175 Closed Tank No Status Removed Date: 1 Removed 8/6/1998, 4 Removed 8/6/1998, 3 Removed 8/6/1998, 5 Removed 8/6/1998, 2 Removed 8/6/1998			
McDonalds (Villa Park)	350 St Charles Rd Villa Park, IL 60181 IL	WNW	0.13 / 701.88	42
	Facility No Facility Status: 2039791 Exempt Tank No Status Removed Date: 1 Removed 8/10/2000			
Charles Willa Texaco	749 W St Charles Rd Elmhurst, IL 60126 IL	NW	0.13 / 710.33	46
	Facility No Facility Status: 2001616 Closed Tank No Status Removed Date: 2 Removed 10/14/1998, 5 Removed 10/14/1998, 3 Removed 10/14/1998, 4 Removed 10/14/1998, 6 Removed 10/14/1998, 1 Removed 10/14/1998			
Tire Centers Inc	299 E St Charles Rd Villa Park, IL 60181 IL	WNW	0.13 / 712.36	47
	Facility No Facility Status: 2025224 Closed Tank No Status Removed Date: 1 Removed 11/9/1998			

<u>Equal/Higher Elevation</u>	<u>Address</u>	<u>Direction</u>	<u>Distance (mi/ft)</u>	<u>Map Key</u>
Chase Bank	534 West St. Charles Road Elmhurst, IL 60126 IL <i>Facility No Facility Status: 2044540 Exempt</i> <i>Tank No Status Removed Date: 1 Removed 8/31/2009</i>	ENE	0.17 / 877.05	50
<u>Lower Elevation</u>	<u>Address</u>	<u>Direction</u>	<u>Distance (mi/ft)</u>	<u>Map Key</u>
Villa Park South Garage	631 E Wildwood Villa Park, IL 60181 IL <i>Facility No Facility Status: 2007956 Closed</i> <i>Tank No Status Removed Date: 1 Removed 11/12/1986, 2 Removed 10/6/1992, 5 Removed 5/22/1997, 3 Removed 9/7/1989, 4 Removed 9/7/1989</i>	E	0.00 / 23.21	9
Villa Quick Ser	543 E St Charles Rd Villa Park, IL 60181 IL <i>Facility No Facility Status: 2022139 Closed</i> <i>Tank No Status Removed Date: 2 Removed 12/1/1987, 1 Removed 12/1/1987, 3 Removed 12/1/1987</i>	NNE	0.07 / 344.23	21
Jus Fun Amusements, Inc.	OS 480 Rt 83 Oakbrook Terrace, IL 60181 IL <i>Facility No Facility Status: 2006261 Closed</i> <i>Tank No Status Removed Date: 1 Removed 2/23/1999</i>	ESE	0.08 / 404.44	27
Marathon Unit #2350	83 & St Charles Elmhurst, IL 60126 IL <i>Facility No Facility Status: 2019675 Exempt</i> <i>Tank No Status Removed Date: 1 Removed 1/1/1978, 3 Removed 1/1/1978, 4 Removed 1/1/1978, 2 Removed 1/1/1978</i>	ENE	0.08 / 439.08	29
K Mart Store	State Hwy 83 * St Charles Rd Elmhurst, IL 60126 IL <i>Facility No Facility Status: 2025378 Closed</i> <i>Tank No Status Removed Date: 1 Removed 4/30/1990</i>	ENE	0.08 / 439.08	29
Amoco SS#6943 Facility #12348	575 West St Charles Road Elmhurst, IL 60126 IL <i>Facility No Facility Status: 2023150 Closed</i> <i>Tank No Status Removed Date: 2 Removed 5/20/1999, 4 Removed 5/20/1999, 5 Removed 5/20/1999, 3 Removed 5/20/1999, 1 Removed 5/20/1999</i>	ENE	0.11 / 607.17	38

ENG - Sites with Engineering Controls

A search of the ENG database, dated Mar 17, 2022 has found that there are 4 ENG site(s) within approximately 0.50 miles of the project property.

<u>Equal/Higher Elevation</u>	<u>Address</u>	<u>Direction</u>	<u>Distance (mi/ft)</u>	<u>Map Key</u>
Associated Technical Services Ltd	321 East Kenilworth Avenue Villa Park IL 60181	WSW	0.06 / 336.57	20
Villa Park Stores	328-336 East St. Charles Road Villa Park IL 60181	WNW	0.13 / 705.35	44

<u>Equal/Higher Elevation</u>	<u>Address</u>	<u>Direction</u>	<u>Distance (mi/ft)</u>	<u>Map Key</u>
Hafer Cleaners	159 East St. Charles Road Villa Park IL 60181	WNW	0.19 / 1,001.12	51

<u>Lower Elevation</u>	<u>Address</u>	<u>Direction</u>	<u>Distance (mi/ft)</u>	<u>Map Key</u>
601 West St Charles Road	601 West St Charles Road Elmhurst IL 60126	NE	0.07 / 372.34	24

INST - Institutional Controls

A search of the INST database, dated Mar 17, 2022 has found that there are 4 INST site(s) within approximately 0.50 miles of the project property.

<u>Equal/Higher Elevation</u>	<u>Address</u>	<u>Direction</u>	<u>Distance (mi/ft)</u>	<u>Map Key</u>
Associated Technical Services Ltd	321 East Kenilworth Avenue Villa Park IL 60181	WSW	0.06 / 336.57	20

Villa Park Stores	328-336 East St. Charles Road Villa Park IL 60181	WNW	0.13 / 705.35	44
-------------------	--	-----	---------------	--------------------

Hafer Cleaners	159 East St. Charles Road Villa Park IL 60181	WNW	0.19 / 1,001.12	51
----------------	--	-----	-----------------	--------------------

<u>Lower Elevation</u>	<u>Address</u>	<u>Direction</u>	<u>Distance (mi/ft)</u>	<u>Map Key</u>
601 West St Charles Road	601 West St Charles Road Elmhurst IL 60126	NE	0.07 / 372.34	24

SRP - Illinois Site Remediation Program Database

A search of the SRP database, dated Mar 17, 2022 has found that there are 5 SRP site(s) within approximately 0.50 miles of the project property.

<u>Equal/Higher Elevation</u>	<u>Address</u>	<u>Direction</u>	<u>Distance (mi/ft)</u>	<u>Map Key</u>
Associated Technical Services Ltd	321 East Kenilworth Avenue Villa Park IL 60181	WSW	0.06 / 336.57	20

Villa Park Stores	328-336 East St. Charles Road Villa Park IL 60181	WNW	0.13 / 705.35	44
-------------------	--	-----	---------------	--------------------

<u>Equal/Higher Elevation</u>	<u>Address</u>	<u>Direction</u>	<u>Distance (mi/ft)</u>	<u>Map Key</u>
Hafer Cleaners	159 East St. Charles Road Villa Park IL 60181	WNW	0.19 / 1,001.12	51

<u>Lower Elevation</u>	<u>Address</u>	<u>Direction</u>	<u>Distance (mi/ft)</u>	<u>Map Key</u>
Rawal Engravers, Inc.	621 East Wildwood Villa Park IL 60181	E	0.00 / 0.00	3
601 West St Charles Road	601 West St Charles Road Elmhurst IL 60126	NE	0.07 / 372.34	24

REM ASSESS - Document Explorer Remediation and Assessment Sites

A search of the REM ASSESS database, dated Feb 25, 2022 has found that there are 5 REM ASSESS site(s) within approximately 0.50 miles of the project property.

<u>Equal/Higher Elevation</u>	<u>Address</u>	<u>Direction</u>	<u>Distance (mi/ft)</u>	<u>Map Key</u>
Associated Technical Svcs Ltd	321 E Kenilworth Ave Villa Park IL 60181	WSW	0.06 / 336.57	20
Villa Park Stores	328-336 E St Charles Rd Villa Park IL 60181	WNW	0.13 / 705.35	44
Hafer's Cleaners	159 E St Charles Rd Villa Park IL 60181	WNW	0.19 / 1,001.12	51

<u>Lower Elevation</u>	<u>Address</u>	<u>Direction</u>	<u>Distance (mi/ft)</u>	<u>Map Key</u>
Rawal Engravers Inc	621 E Wildwood Villa Park IL 60181	E	0.00 / 0.00	3
601 W St Charles Rd	601 W St Charles Rd Elmhurst IL 60126	NE	0.07 / 372.34	24

Non Standard

Federal

FINDS/FRS - Facility Registry Service/Facility Index

A search of the FINDS/FRS database, dated Nov 2, 2020 has found that there are 38 FINDS/FRS site(s) within approximately 0.02

miles of the project property.

<u>Equal/Higher Elevation</u>	<u>Address</u>	<u>Direction</u>	<u>Distance (mi/ft)</u>	<u>Map Key</u>
SUBSTATION ESS-464	MONTERREY & FAIRFIELD VILLA PARK IL 60181 <i>Registry ID: 110011423833</i>	ESE	0.00 / 0.00	<u>2</u>
WET WEATHER FLOW TREATMENT FACILITY	149 SOUTH MONTEREY VILLA PARK IL 60181 <i>Registry ID: 110000578562</i>	ESE	0.00 / 0.00	<u>4</u>
VILLA PARK BODY SHOP INC	100 S VILLA AVE VILLA PARK IL 60181 <i>Registry ID: 110005835917</i>	W	0.00 / 0.00	<u>7</u>
118 S MRYTLE	118 S MYRTLE VILLA PARK IL 60181 <i>Registry ID: 110037160531</i>	W	0.00 / 0.00	<u>8</u>
118-26 S MYRTLE 256-98 E KENILWORTH	118-26 S MYRTLE 256-98 E KENILWORTH VILLA PARK IL 60181 <i>Registry ID: 110037153889</i>	W	0.00 / 0.00	<u>8</u>
VILLA PARK MATERIAL CO	110 S VILLA AVE VILLA PARK IL 60181 <i>Registry ID: 110001305052</i>	W	0.03 / 141.49	<u>11</u>
AK MULCH & FIREWOOD INC	110 S VILLA AVE VILLA PARK IL 60181 <i>Registry ID: 110018383177</i>	W	0.03 / 141.49	<u>11</u>
LINCOLN PROPERTIES CO	1 OVALTINE CT VILLA PARK IL 60181 <i>Registry ID: 110018265777</i>	SW	0.04 / 215.46	<u>13</u>
256 KENNILWORTH	256 KENNILWORTH VILLA PARK IL 60181 <i>Registry ID: 110037160540</i>	WSW	0.04 / 220.22	<u>15</u>
LINCOLN PROPERTY CO OVALTINE	ONE OVALTINE CT VILLA PARK IL 60181 <i>Registry ID: 110001290246</i>	WSW	0.04 / 225.64	<u>16</u>
OLD CASEYS MARKET	32 S VILLA AVE VILLA PARK IL 60181 <i>Registry ID: 110037163128</i>	WNW	0.06 / 316.54	<u>19</u>
HARRIS BANK	10 S VILLA AVE VILLA PARK IL 60181 <i>Registry ID: 110046149342</i>	WNW	0.08 / 428.81	<u>28</u>
HELEN ALBERTSON TRUST	240 S MONTEREY AVE VILLA PARK IL 60181	SSE	0.09 / 497.04	<u>34</u>

<u>Equal/Higher Elevation</u>	<u>Address</u>	<u>Direction</u>	<u>Distance (mi/ft)</u>	<u>Map Key</u>
	<i>Registry ID: 110058225102</i>			
EQUIVA SERVICES LLC	401 E ST CHARLES RD VILLA PARK IL 60181	NW	0.13 / 688.57	40
	<i>Registry ID: 110018440034</i>			
SHELL OIL PRODUCTS US	401 E ST CHARLES RD VILLA PARK IL 60181	NW	0.13 / 688.57	40
	<i>Registry ID: 110005889164</i>			
TRUE NORTH SHELL 956	401 E ST CHARLES RD VILLA PARK IL 60181	NW	0.13 / 688.57	40
	<i>Registry ID: 110070684141</i>			
MCC MOTOR CYCLE CENTER INC	443 E ST CHARLES RD VILLA PARK IL 60181-2407	NW	0.13 / 693.33	41
	<i>Registry ID: 110005888762</i>			
BUSY BEE CLEANERS	328 E SAINT CHARLES RD VILLA PARK IL 60181	WNW	0.13 / 704.10	43
	<i>Registry ID: 110001381781</i>			
VILLA PARK AUTO CLINIC	299 E ST CHARLES RD VILLA PARK IL 60181	WNW	0.13 / 712.36	47
	<i>Registry ID: 110018233945</i>			
295 E ST CHARLES RD	295 E ST CHARLES RD VILLA PARK IL 60181	WNW	0.14 / 755.48	48
	<i>Registry ID: 110038120903</i>			
HAFER 1 HOUR	159 E ST CHARLES VILLA PARK IL 60181	WNW	0.19 / 1,001.12	51
	<i>Registry ID: 110001822797</i>			
HAFER'S CLEANERS	159 E ST CHARLES RD VILLA PARK IL 60181-2416	WNW	0.19 / 1,001.12	51
	<i>Registry ID: 110018483096</i>			
THERMALCRAFT	155 E. ST. CHARLES ROAD VILLA PARK IL 60181	WNW	0.20 / 1,031.65	53
	<i>Registry ID: 110069437158</i>			
CHILD TIME	127 E ST CHARLES VILLA PARK IL 60181	WNW	0.22 / 1,177.24	54
	<i>Registry ID: 110058390851</i>			
<u>Lower Elevation</u>	<u>Address</u>	<u>Direction</u>	<u>Distance (mi/ft)</u>	<u>Map Key</u>
RAWAL ENGRAVERS	621 E WILDWOOD VILLA PARK IL 60181-2762	E	0.00 / 0.00	3
	<i>Registry ID: 110000790519</i>			

<u>Lower Elevation</u>	<u>Address</u>	<u>Direction</u>	<u>Distance (mi/ft)</u>	<u>Map Key</u>
29 S MONTEREY	29 S MONTEREY VILLA PARK IL 60181 <i>Registry ID: 110055958450</i>	NE	0.00 / 0.00	<u>5</u>
AT&T	631 E WILDWOOD ST VILLA PARK IL 60181-2762 <i>Registry ID: 110005910014</i>	E	0.00 / 23.21	<u>9</u>
LVI ENVIRONMENTAL SVCS INC	621 E WILDWOOD AVE-B VILLA PARK IL 60181-2762 <i>Registry ID: 110022310792</i>	E	0.02 / 97.22	<u>10</u>
QUICK SVC	MONTEREY & ST CHARLES RD VILLA PARK IL 60181 <i>Registry ID: 110018232474</i>	NNE	0.07 / 354.90	<u>23</u>
66 SERVICE - CHARLES VILLA	749 W ST CHARLES RD ELMHURST IL 60126 <i>Registry ID: 110070684216</i>	NE	0.07 / 372.80	<u>25</u>
CHARLES TEXACO VILLA AUTOMOTIV	749 W ST CHARLES RD ELMHURST IL 60126 <i>Registry ID: 110018376737</i>	NE	0.07 / 372.80	<u>25</u>
FEDERAL CONSTRUCTION INC	RTE 83 & ST CHARLES RD ELMHURST IL 60126 <i>Registry ID: 110018047870</i>	ENE	0.09 / 451.47	<u>31</u>
RAINBOW CLEANERS	RTE 83 & ST CHARLES RD NORTHLAKE IL 60164 <i>Registry ID: 110018144275</i>	ENE	0.09 / 483.08	<u>33</u>
AMOCO 6943	575 W ST CHARLES RD ELMHURST IL 60126 <i>Registry ID: 110018441202</i>	ENE	0.11 / 607.17	<u>38</u>
ELM PARK AMOCO	575 W ST CHARLES RD ELMHURST IL 60126 <i>Registry ID: 110005888600</i>	ENE	0.11 / 607.17	<u>38</u>
AMOCO 6943	575 W ST CHARLES AND RTE 83 B ELMHURST IL 60126 <i>Registry ID: 110007551700</i>	ENE	0.14 / 758.20	<u>49</u>
VILLA PARK WET WEATHER STP, VILLAGE OF	FLOW TREATMENT FACILITY VILLA PARK IL 60181 <i>Registry ID: 110009987540</i>	ESE	0.20 / 1,031.19	<u>52</u>
RAINBOW CLEANERS	291 S RTE 83 ELMHURST IL 60126	NE	0.24 / 1,245.45	<u>55</u>

<u>Lower Elevation</u>	<u>Address</u>	<u>Direction</u>	<u>Distance (mi/ft)</u>	<u>Map Key</u>
	<i>Registry ID: 110006166754</i>			

TRIS - Toxics Release Inventory (TRI) Program

A search of the TRIS database, dated Aug 24, 2021 has found that there are 1 TRIS site(s) within approximately 0.02 miles of the project property.

<u>Lower Elevation</u>	<u>Address</u>	<u>Direction</u>	<u>Distance (mi/ft)</u>	<u>Map Key</u>
RAWAL ENGRAVERS	621 E WILDWOOD VILLA PARK IL 60181	E	0.00 / 0.00	3

ICIS - Integrated Compliance Information System (ICIS)

A search of the ICIS database, dated Apr 30, 2022 has found that there are 4 ICIS site(s) within approximately 0.02 miles of the project property.

<u>Equal/Higher Elevation</u>	<u>Address</u>	<u>Direction</u>	<u>Distance (mi/ft)</u>	<u>Map Key</u>
WET WEATHER FLOW TREATMENT FACILITY	149 SOUTH MONTEREY VILLA PARK IL 60181 <i>Registry ID: 110000578562</i>	ESE	0.00 / 0.00	4
VILLA PARK WET WEATHER STP, VILLAGE OF	149 SOUTH MONTEREY VILLA PARK IL 60181 <i>Registry ID: 110009987540</i>	ESE	0.00 / 0.00	4
HAFER'S CLEANERS	159 EAST ST CHARLES RD VILLA PARK IL 60181 <i>Registry ID: 110018483096</i>	WNW	0.19 / 1,001.12	51
THERMALCRAFT	155 E. ST. CHARLES ROAD VILLA PARK IL 60181 <i>Registry ID: 110069437158</i>	WNW	0.20 / 1,031.65	53

FED DRYCLEANERS - Drycleaner Facilities

A search of the FED DRYCLEANERS database, dated May 5, 2021 has found that there are 2 FED DRYCLEANERS site(s) within approximately 0.25 miles of the project property.

<u>Equal/Higher Elevation</u>	<u>Address</u>	<u>Direction</u>	<u>Distance (mi/ft)</u>	<u>Map Key</u>
BUSY BEE CLEANERS	328 E SAINT CHARLES RD VILLA PARK IL 60181 <i>FRS Facility ID: 110001381781</i>	WNW	0.13 / 704.10	43
HAFER'S CLEANERS	159 E ST CHARLES RD VILLA PARK IL 60181 <i>FRS Facility ID: 110018483096</i>	WNW	0.19 / 1,001.12	51

AFS - Air Facility System

A search of the AFS database, dated Oct 17, 2014 has found that there are 3 AFS site(s) within approximately 0.02 miles of the project property.

<u>Equal/Higher Elevation</u>	<u>Address</u>	<u>Direction</u>	<u>Distance (mi/ft)</u>	<u>Map Key</u>
VILLA PARK MATERIAL CO	110 S VILLA AVE VILLA PARK IL 60181	W	0.03 / 141.49	11
BUSY BEE CLEANERS	328 E SAINT CHARLES RD VILLA PARK IL 60181	WNW	0.13 / 704.10	43
HAFER'S CLEANERS	159 EAST ST CHARLES RD VILLA PARK IL 60181	WNW	0.19 / 1,001.12	51

State

SPILLS - Spills and Incidents

A search of the SPILLS database, dated Feb 24, 2022 has found that there are 18 SPILLS site(s) within approximately 0.12 miles of the project property.

<u>Equal/Higher Elevation</u>	<u>Address</u>	<u>Direction</u>	<u>Distance (mi/ft)</u>	<u>Map Key</u>
WASTE MANAGEMNET OF ILLINOIS, INC	522 EAST WILDWOOD VILLA PARK IL <i>Incident No: H 2001 1226</i>	W	0.00 / 0.00	1
PRESTON RUGAARD	110 SOUTH VILLA AVENUE VILLA PARK IL <i>Incident No: 922860</i>	W	0.03 / 141.49	11
LINCOLN PROPERTY COMPANY	1 OVALTINE COURT VILLA PARK IL <i>Incident No: 20000540</i>	WSW	0.04 / 208.32	12
LINCOLN PROPERTIES COMPANY	1 OVALTINE COURT VILLA PARK IL <i>Incident No: 20000541</i>	WSW	0.04 / 208.32	12
NEW URBAN COMMUNITIES	260 EAST KENILWORTH AVENUE VILLA PARK IL <i>Incident No: H-2006-0530</i>	WSW	0.05 / 248.15	17
unknown to caller	324 E Central Blvd Villa Park IL <i>Incident No: H-2014-0453</i>	WSW	0.10 / 553.68	36
324 E. Central LLC	324 E. Central Blvd. Villa Park IL <i>Incident No: H-2017-0197</i>	WSW	0.10 / 553.68	36

<u>Equal/Higher Elevation</u>	<u>Address</u>	<u>Direction</u>	<u>Distance (mi/ft)</u>	<u>Map Key</u>
324 East Central LLC	324 East Central Blvd Villa Park IL <i>Incident No: H-2017-0025</i>	WSW	0.10 / 553.68	<u>36</u>
Shell Oil Products US	401 East St. Charles RD Villa Park IL <i>Incident No: H-2008-1051</i>	NW	0.13 / 688.57	<u>40</u>
SHELL OIL PRODUCTS CO.	401 E. ST. CHARLES RD. VILLA PARK IL <i>Incident No: 970855</i>	NW	0.13 / 688.57	<u>40</u>
SHELL OIL	401 E ST. CHARLES VILLA PARK IL <i>Incident No: 970076</i>	NW	0.13 / 688.57	<u>40</u>
CHARLES VILLA AUTOMOTIVE	749 W ST CHARLES ROAD ELMHURST IL <i>Incident No: 982571</i>	NW	0.13 / 710.33	<u>46</u>
TIRE CENTERS INC.	299 E. ST. CHARLES RD. VILLA PARK IL <i>Incident No: 982780</i>	WNW	0.13 / 712.36	<u>47</u>
NORTH STAR TRUST CO UNDER UTA DATED 6-1-97/ TRUST #2418	534 W. St. Charles Rd. Elmhurst IL <i>Incident No: H-2009-0959</i>	ENE	0.17 / 877.05	<u>50</u>
<u>Lower Elevation</u>	<u>Address</u>	<u>Direction</u>	<u>Distance (mi/ft)</u>	<u>Map Key</u>
ILLINOIS BELL	631 EAST WILDWOOD ST. VILLA PARK IL <i>Incident No: 922082</i>	E	0.00 / 23.21	<u>9</u>
UNKNOWN	Monterey & St. Charles VILLA PARK IL <i>Incident No: 871673</i>	NNE	0.07 / 351.65	<u>22</u>
FedEx Ground	Route 83 northbound at St Charles St Elmhurst IL <i>Incident No: H-2019-0645</i>	ENE	0.08 / 439.08	<u>29</u>
AMOCO SERVICE STATION	575 W. ST. CHARLES RD. ELMHURST IL <i>Incident No: 991222</i>	ENE	0.11 / 607.17	<u>38</u>

SPILL OER - Emergency Response Releases & Spills Database

A search of the SPILL OER database, dated Feb 24, 2022 has found that there are 2 SPILL OER site(s) within approximately 0.12 miles of the project property.

<u>Equal/Higher Elevation</u>	<u>Address</u>	<u>Direction</u>	<u>Distance (mi/ft)</u>	<u>Map Key</u>
KING REALTY CO.	543 ST. CHARLES VILLA PARK IL	N	0.08 / 396.38	26
<i>Incident ID Incident LUST: NL861285 </i>				

<u>Lower Elevation</u>	<u>Address</u>	<u>Direction</u>	<u>Distance (mi/ft)</u>	<u>Map Key</u>
AMOCO PIPELINE	RT. 83 AND ST. CHARLES ROAD ELMHURST IL	ENE	0.08 / 440.53	30
<i>Incident ID Incident LUST: NL860532 </i>				

DELISTED DRYCLEANERS - Delisted Drycleaners

A search of the DELISTED DRYCLEANERS database, dated Apr 29, 2022 has found that there are 3 DELISTED DRYCLEANERS site (s) within approximately 0.25 miles of the project property.

<u>Equal/Higher Elevation</u>	<u>Address</u>	<u>Direction</u>	<u>Distance (mi/ft)</u>	<u>Map Key</u>
ECOGREEN CLEANERS & TAILORS	507 E ST CHARLES ROAD #C VILLA PARK IL 60181	N	0.09 / 470.07	32
ANN OUTLET CLEANERS INC	507 E ST CHARLES ROAD #C VILLA PARK IL 60181	N	0.09 / 470.07	32
HAFER CLEANERS	159 EAST ST CHARLES VILLA PARK IL 60181	WNW	0.19 / 1,001.12	51

IEPA DOCS - IEPA Document Explorer

A search of the IEPA DOCS database, dated Feb 25, 2022 has found that there are 17 IEPA DOCS site(s) within approximately 0.02 miles of the project property.

<u>Equal/Higher Elevation</u>	<u>Address</u>	<u>Direction</u>	<u>Distance (mi/ft)</u>	<u>Map Key</u>
Villa Park Autobody	100 S Villa Villa Park IL 60181	W	0.00 / 0.00	7
Villa Park Material Co	110 S Villa Ave Villa Park IL 60181	W	0.03 / 141.49	11
Lincoln Properties Co	1 Ovaltine Ct Villa Park IL 60181	WSW	0.04 / 208.32	12
New Urban Communities	260 E Kenilworth Ave Villa Park IL 60181	WSW	0.05 / 263.91	18

<u>Equal/Higher Elevation</u>	<u>Address</u>	<u>Direction</u>	<u>Distance (mi/ft)</u>	<u>Map Key</u>
Mahoney, Michele	213-217 S Villa Ave Villa Park IL 60181	WSW	0.10 / 549.70	<u>35</u>
324 E Central LLC	324 E Central Blvd Villa Park IL 60181	WSW	0.10 / 553.68	<u>36</u>
Equiva Services Llc	401 E St Charles Rd Villa Park IL 60181	NW	0.13 / 688.57	<u>40</u>
MCC Motor Cycle Center Inc	443 E St Charles Rd Villa Park IL 60181	NW	0.13 / 693.33	<u>41</u>
Busy Bee Cleaners	328 E Saint Charles Rd Villa Park IL 60181	WNW	0.13 / 704.10	<u>43</u>
Charles Texaco Villa Automotiv	749 W St Charles Rd Elmhurst IL 60126	NW	0.13 / 710.33	<u>46</u>
Villa Park Auto Clinic	299 E St Charles Rd Villa Park IL 60181	WNW	0.13 / 712.36	<u>47</u>
North Star Trust 2418	534 W St Charles Rd Elmhurst IL 60126	ENE	0.17 / 877.05	<u>50</u>
<u>Lower Elevation</u>				
Northstar Contracting Group	621 E Wildwood Ave Villa Park IL 60181	E	0.00 / 0.00	<u>6</u>
AK Mulch	631 E Wildwood St Villa Park IL 60181	E	0.00 / 23.21	<u>9</u>
Quick Svc	Monterey & St Charles Rd Villa Park IL 60181	NNE	0.07 / 354.90	<u>23</u>
Amoco 6943	575 W St Charles Rd Elmhurst IL 60126	ENE	0.11 / 607.17	<u>38</u>
Rainbow Cleaners	291 S Rte 83 Elmhurst IL 60126	NE	0.24 / 1,245.45	<u>55</u>

<u>Lower Elevation</u>	<u>Address</u>	<u>Direction</u>	<u>Distance (mi/ft)</u>	<u>Map Key</u>
------------------------	----------------	------------------	-------------------------	----------------

AIR PERMITS - Air Permits

A search of the AIR PERMITS database, dated Feb 25, 2022 has found that there are 6 AIR PERMITS site(s) within approximately 0.25 miles of the project property.

<u>Equal/Higher Elevation</u>	<u>Address</u>	<u>Direction</u>	<u>Distance (mi/ft)</u>	<u>Map Key</u>
Villa Park Autobody	100 S Villa Villa Park IL 60181	W	0.00 / 0.00	<u>7</u>
Villa Park Material Co	110 S Villa Ave Villa Park IL 60181	W	0.03 / 141.49	<u>11</u>
Equiva Services Llc	401 E St Charles Rd Villa Park IL 60181	NW	0.13 / 688.57	<u>40</u>
Busy Bee Cleaners	328 E Saint Charles Rd Villa Park IL 60181	WNW	0.13 / 704.10	<u>43</u>
Charles Texaco Villa Automotiv	749 W St Charles Rd Elmhurst IL 60126	NW	0.13 / 710.33	<u>46</u>
Hafer's Cleaners	159 E St Charles Rd Villa Park IL 60181	WNW	0.19 / 1,001.12	<u>51</u>

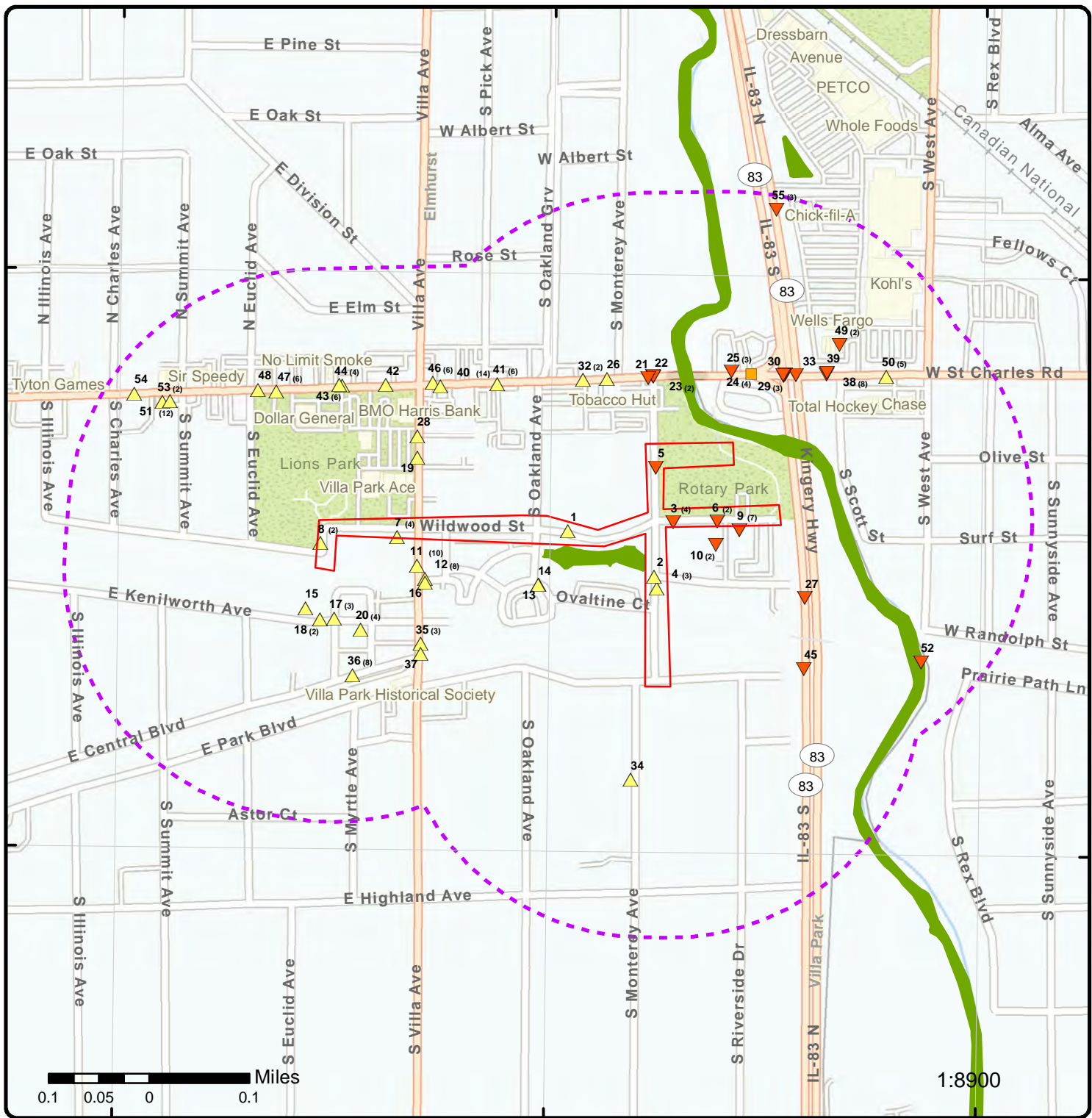

Map: 0.25 Mile Radius

Order Number: 22060800635
Address: Tri-Trail Project, Villa Park, IL



- Project Property
- Buffer Outline
- ▲ Eris Sites with Higher Elevation
- ▲ Eris Sites with Same Elevation
- ▼ Eris Sites with Lower Elevation
- Eris Sites with Unknown Elevation
- Eris Areas with Higher Elevation
- Eris Areas with Same Elevation
- Eris Areas with Lower Elevation
- Eris Areas with Unknown Elevation
- Freeways; Highways
- Traffic Circle; Ramp
- Major & Minor Arterial
- Traffic Circle; Ramp
- Local Road
- + Rail
- State
- Country
- National Wetland
- Indian Reserve Land
- Plume
- 100 Year Flood Zone
- 500 Year Flood Zone
- FWS Special Designation Areas

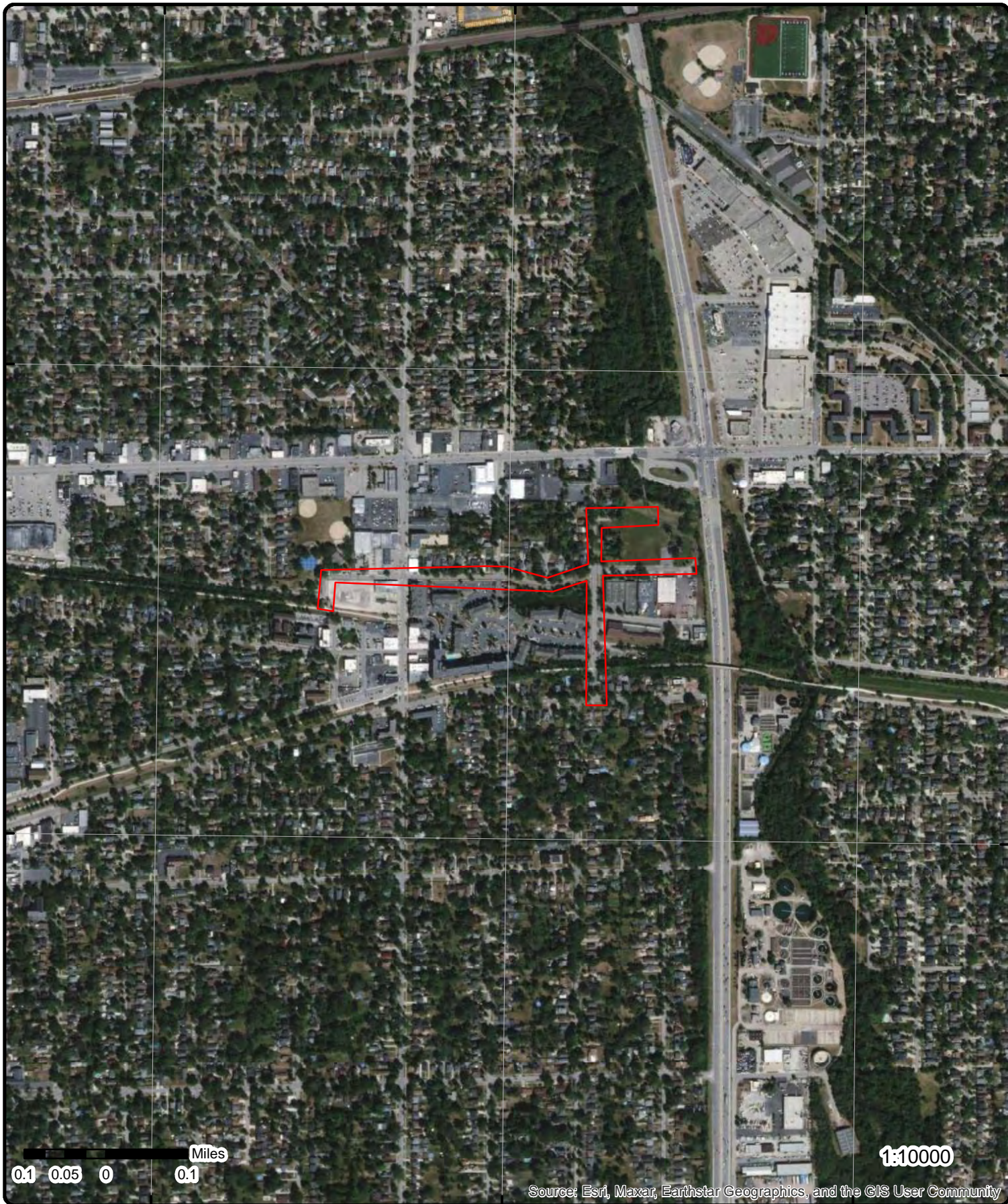

Aerial Year: 2020

Address: Tri-Trail Project, Villa Park, IL

Source: ESRI World Imagery

Order Number: 22060800635



© ERIS Information Inc.

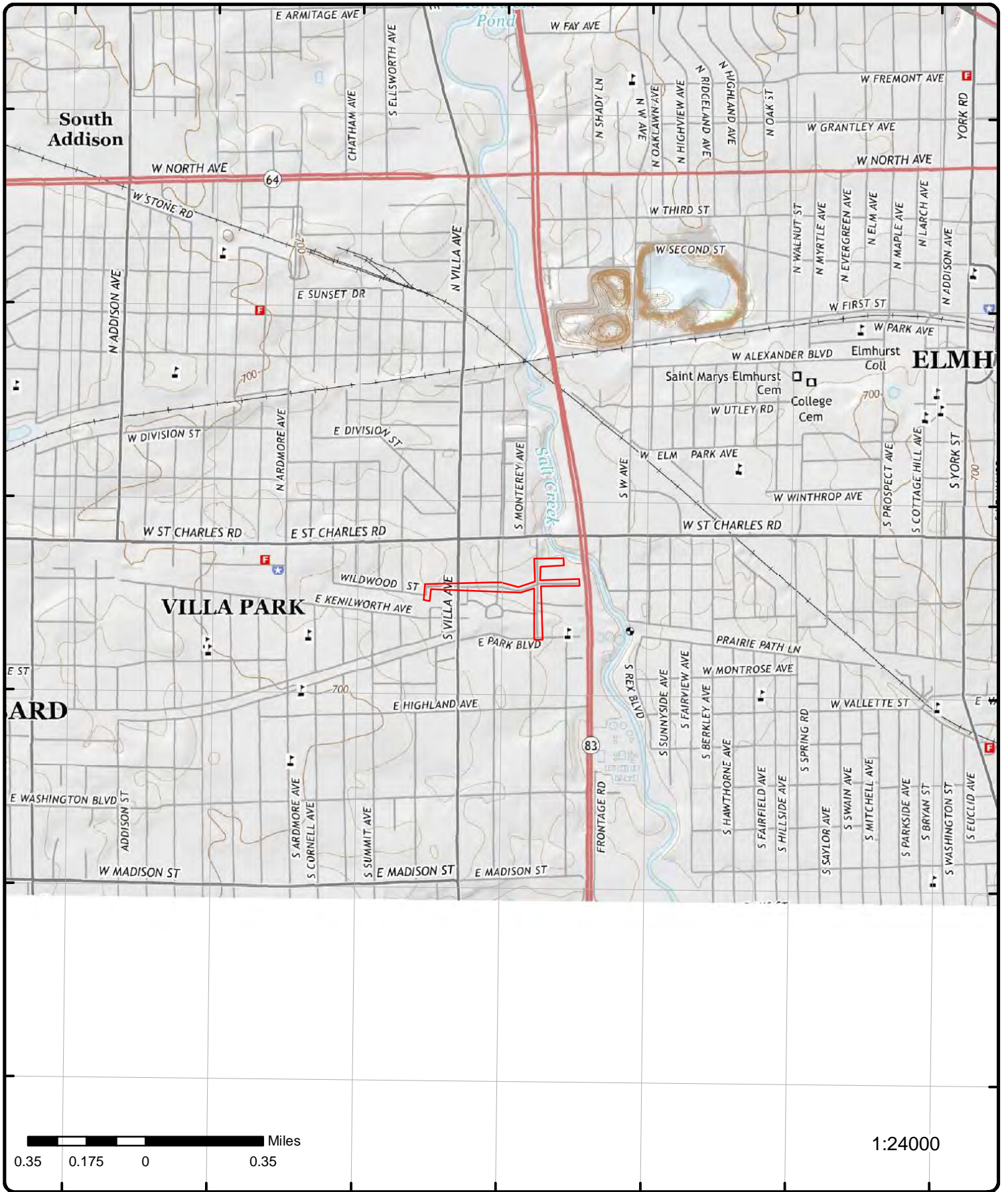

Topographic Map

Year: 2015

Order Number: 22060800635

Address: Tri-Trail Project, IL

Quadrangle(s): Elmhurst, IL

Source: USGS Topographic Map



© ERIS Information Inc.

Detail Report

Map Key	Number of Records	Direction	Distance (mi/ft)	Elev/Diff (ft)	Site	DB
1	1 of 1	W	0.00 / 0.00	668.35 / 1	WASTE MANAGEMNET OF ILLINOIS, INC 522 EAST WILDWOOD VILLA PARK IL	SPILLS

Incident No: H 2001 1226
Date/Time Occurred: 07/13/2001 @ 12:00
Area Involved: OTHER CITY STREET
Media Release:
Milepost:
County: DUPAGE
Facility Manager:
Fac Manager Phone:
Responsible Party Street: 720 EAST BUTTERFIELD ROAD, LOMBARD, IL 60148

Section:
Township:
Range:
Latitude:
Longitude:
Date Entered:
Entered by:
Caller: WASTE MANAGEMENT OF ILLINOIS, INC
Caller Represents: WASTE MANAGEMENT OF ILLINOIS, INC

Hazardous Materials Incident Report

Hazmat Incident Type: LEAK OR SPILL
LUST?:
Data Input Status: CLOSED
Incident Report Date: 7/13/2001 12:00:00 AM
Street Address: 522 EAST WILDWOOD
City: VILLA PARK
County: DUPAGE
URL: <https://public.iema.state.il.us/FOIAHazmatSearch/HazmatDetails.aspx?RptNum=H 2001 1226>
Narrative:

IEPA/OSFM/REGION 4 **Note: Many records provided by the department have a truncated [Narrative] field.

Follow Up Information:

Weather Information

Temp:
Wind: UNK UNK

Materials Involved

Name: HYDRAULIC OIL
Type: LIQUID
CHRIS CODE:
CAS No: UNK
Cause of Release: 720 EAST BUTTERFIELD ROAD, LOMBARD, IL 60148
Est Spill Extent: UNKNOWN
Spill Extent Units:
Date/Time Inc Occur: 07/13/2001 @ 12:00

Map Key	Number of Records	Direction	Distance (mi/ft)	Elev/Diff (ft)	Site	DB
UN/NA No:	UNK				Unknown Occurr:	
Container Type:	TRUCK				Date/Time Discov:	07/13/2001 @ 12:00
Container Size:	25 GALS.				Unknown Discovered:	
Amount Released:	EST. 5 GALS.				Where Taken:	
Rate of Release Min:					On Scene Contact:	JOHN IWEMA
Duration of Release:					No of People Evacuat:	NONE
A 302(a) Extremely Haz Sub?:	NO					
A RCRA Hazardous Waste?:						
A RCRA Regulated Facility?:	NO					
Public Health Risks:	NONE					
State Agency Assistance:	NONE					
Containment/Cleanup Plans:	RESPONSIBLE PARTY DID CLEAN UP					

[2](#) 1 of 1 ESE 0.00 / 0.00 668.84 / 1 SUBSTATION ESS-464 MONTERREY & FAIRFIELD VILLA PARK IL 60181 FINDS/FRS

Registry ID: 110011423833
FIPS Code:
HUC Code: 07120004
Site Type Name: STATIONARY
Location Description:
Supplemental Location:
Create Date: 01-MAR-00
Update Date: 29-DEC-14
Interest Types: COMPLIANCE ACTIVITY
SIC Codes:
SIC Code Descriptions:
NAICS Codes:
NAICS Code Descriptions:
Conveyor: FRS
Federal Facility Code:
Federal Agency Name:
Tribal Land Code:
Tribal Land Name:
Congressional Dist No: 06
Census Block Code: 170438438001012
EPA Region Code: 05
County Name: DUPAGE
US/Mexico Border Ind:
Latitude: 41.887342
Longitude: -87.964621
Reference Point:
Coord Collection Method: ADDRESS MATCHING-HOUSE NUMBER
Accuracy Value: 150
Datum: NAD83
Source:
Facility Detail Rprt URL: https://ofmpub.epa.gov/frs_public2/fii_query_detail.disp_program_facility?p_registry_id=110011423833
Program Acronyms:

NCDB:I05#19940329IL019 1

Map Key	Number of Records	Direction	Distance (mi/ft)	Elev/Diff (ft)	Site	DB
---------	-------------------	-----------	------------------	----------------	------	----

3	1 of 4	E	0.00 / 0.00	665.87 / -2	RAWAL ENGRAVERS 621 E WILDWOOD VILLA PARK IL 60181-2762	FINDS/FRS
-------------------	--------	---	-------------	-------------	---	-----------

Registry ID: 110000790519
FIPS Code: 17043
HUC Code: 07120004
Site Type Name: STATIONARY
Location Description:
Supplemental Location: 40
Create Date: 01-MAR-00
Update Date: 31-DEC-15
Interest Types: STATE MASTER, TRI REPORTER, UNSPECIFIED UNIVERSE
SIC Codes: 3479
SIC Code Descriptions: COATING, ENGRAVING, AND ALLIED SERVICES, NOT ELSEWHERE CLASSIFIED
NAICS Codes: 333415
NAICS Code Descriptions: AIR-CONDITIONING AND WARM AIR HEATING EQUIPMENT AND COMMERCIAL AND INDUSTRIAL REFRIGERATION EQUIPMENT MANUFACTURING.
Conveyor: FRS-TRIS
Federal Facility Code:
Federal Agency Name:
Tribal Land Code:
Tribal Land Name:
Congressional Dist No: 06
Census Block Code: 170438438001001
EPA Region Code: 05
County Name: DU PAGE
US/Mexico Border Ind:
Latitude: 41.88814
Longitude: -87.9634
Reference Point: CENTER OF A FACILITY OR STATION
Coord Collection Method: ADDRESS MATCHING-HOUSE NUMBER
Accuracy Value: 30
Datum: NAD83
Source:
Facility Detail Rprt URL: https://ofmpub.epa.gov/frs_public2/fii_query_detail.disp_program_facility?p_registry_id=110000790519
Program Acronyms:

ACES:170000173158, RCRAINFO:ILD005181128, TRIS:60181RWLNG621EW

3	2 of 4	E	0.00 / 0.00	665.87 / -2	RAWAL ENGRAVERS 621 E WILDWOOD VILLA PARK IL 60181	TRIS
-------------------	--------	---	-------------	-------------	--	------

TRI FD: 60181RWLNG621EW	Pgm Sys ID (Map): 60181RWLNG621EW
FRS_ID: 110000790519	Registry ID (Map): 110000790519
Facility Name: RAWAL ENGRAVERS	Primary Name (Map): RAWAL ENGRAVERS
Street Address: 621 E WILDWOOD	Location Addr (Map): 621 E WILDWOOD
City: VILLA PARK	City Name (Map): VILLA PARK

Map Key	Number of Records	Direction	Distance (mi/ft)	Elev/Diff (ft)	Site	DB
---------	-------------------	-----------	------------------	----------------	------	----

County:	DUPAGE				County Name (Map):	DU PAGE
State:	IL				State Code (Map):	IL
Zip:	60181				Postal Code (Map):	60181-2762
Latitude:	41.88814				Latitude83 (Map):	41.88814
Longitude:	-87.9634				Longitude83 (Map):	-87.9634
BIA:					FIPS Code (Map):	17043

Tribe:
Record Source(s): TRI Federal Download / Homeland Infrastructure Foundation-Level Data (HIFLD) Open Data Map

MapServer Details

Interest Type:	TRI REPORTER	HUC8 Code:	07120004
Active Status:	ACTIVE	Accuracy Value:	30
Pgm Sys Acnm:	TRIS	Collect Mth Desc:	ADDRESS MATCHING-HOUSE NUMBER
Pgm Report:	no data yet	Ref Point Desc:	CENTER OF A FACILITY OR STATION
Public Ind:	Y		
Fac URL:	https://ofmpub.epa.gov/frs_public2/fii_query_detail.disp_program_facility?p_registry_id=110000790519		

1987 Details

TRI FD:	60181RWLNG621EW	Water:	0
Industry Sector Code:	333	Landfills:	0
Federal Facility:	NO	RCRA C Landfill:	0
Cas No Compound ID:	0000071556	ther Landfills:	0
Classification:	TRI	Land Treatment:	0
Primary SIC:	INVA	Surface Impndmnt:	0
Primary NAICS:	333415	RCRA Surface IM:	0
Metal:	NO	Other Surface I:	0
Carcinogen:	NO	Other Disposal:	0
Fugitive Air:	4000	On Site Release Tot:	9000
Stack Air:	5000	Off Site Release Tot:	0
Underground:	0	Off Site Recycled Tot:	0
Underground CL I:	0	Total Releases:	9000
Underground C II-V:	0		

Chemical: 1,1,1-Trichloroethane
Industry Sector: Machinery
Parent Co Name: NAD83
Standard Parent Co Name:

One Time Release:

CAS No:

71-55-6

PFAS:

NO

TRI FD:	60181RWLNG621EW	Water:	0
Industry Sector Code:	333	Landfills:	0

Map Key	Number of Records	Direction	Distance (mi/ft)	Elev/Diff (ft)	Site	DB
---------	-------------------	-----------	------------------	----------------	------	----

Federal Facility:	NO				RCRA C Landfill:	0
Cas No Compound ID:	0000071556				ther Landfills:	0
Classification:	TRI				Land Treatment:	0
Primary SIC:	INVA				Surface Impndmnt:	0
Primary NAICS:	333415				RCRA Surface IM:	0
Metal:	NO				Other Surface I:	0
Carcinogen:	NO				Other Disposal:	0
Fugitive Air:	3000				On Site Release Tot:	7000
Stack Air:	4000				Off Site Release Tot:	0
Underground:	0				Off Site Recycled Tot:	0
Underground CL I:	0				Total Releases:	7000
Underground C II-V:	0					
Chemical:		1,1,1-Trichloroethane				
Industry Sector:		Machinery				
Parent Co Name:		NAD83				
Standard Parent Co Name:						

One Time Release:

CAS No:

71-55-6

PFAS:

NO

1989 Details

TRI FD:	60181RWLNG621EW				Water:	0
Industry Sector Code:	333				Landfills:	0
Federal Facility:	NO				RCRA C Landfill:	0
Cas No Compound ID:	0000071556				Other Landfills:	0
Classification:	TRI				Land Treatment:	0
Primary SIC:	3479				Surface Impndmnt:	0
Primary NAICS:	333415				RCRA Surface IM:	0
Metal:	NO				Other Surface I:	0
Carcinogen:	NO				Other Disposal:	0
Fugitive Air:	3600				On Site Release Tot:	8325
Stack Air:	4725				Off Site Release Tot:	0
Underground:	0				Off Site Recycled Tot:	0
Underground CL I:	0				Total Releases:	8325
Underground C II-V:	0					
Chemical:		1,1,1-Trichloroethane				
Industry Sector:		Machinery				
Parent Co Name:		NAD83				
Standard Parent Co Name:						

One Time Release:

CAS No:

71-55-6

Map Key	Number of Records	Direction	Distance (mi/ft)	Elev/Diff (ft)	Site	DB
---------	-------------------	-----------	------------------	----------------	------	----

PFAS:

NO

1990 Details

TRI FD:	60181RWLNG621EW	Water:	0
Industry Sector Code:	333	Landfills:	0
Federal Facility:	NO	RCRA C Landfill:	0
Cas No Compound ID:	0000071556	Other Landfills:	0
Classification:	TRI	Land Treatment:	0
Primary SIC:	3479	Surface Impdmnt:	0
Primary NAICS:	333415	RCRA Surface IM:	0
Metal:	NO	Other Surface I:	0
Carcinogen:	NO	Other Disposal:	0
Fugitive Air:	3942	On Site Release Tot:	8760
Stack Air:	4818	Off Site Release Tot:	0
Underground:	0	Off Site Recycled Tot:	0
Underground CL I:	0	Total Releases:	8760
Underground C II-V:	0		
Chemical:	1,1,1-Trichloroethane		
Industry Sector:	Machinery		
Parent Co Name:	NAD83		
Standard Parent Co Name:			

One Time Release:

CAS No:

71-55-6

PFAS:

NO

1991 Details

TRI FD:	60181RWLNG621EW	Water:	0
Industry Sector Code:	333	Landfills:	0
Federal Facility:	NO	RCRA C Landfill:	0
Cas No Compound ID:	0000071556	Other Landfills:	0
Classification:	TRI	Land Treatment:	0
Primary SIC:	3479	Surface Impdmnt:	0
Primary NAICS:	333415	RCRA Surface IM:	0
Metal:	NO	Other Surface I:	0
Carcinogen:	NO	Other Disposal:	0
Fugitive Air:	4560	On Site Release Tot:	10135
Stack Air:	5575	Off Site Release Tot:	0
Underground:	0	Off Site Recycled Tot:	750
Underground CL I:	0	Total Releases:	10135

Map Key	Number of Records	Direction	Distance (mi/ft)	Elev/Diff (ft)	Site	DB
---------	-------------------	-----------	------------------	----------------	------	----

Underground C II-V: 0

Chemical: 1,1,1-Trichloroethane
 Industry Sector: Machinery
 Parent Co Name: NAD83
 Standard Parent Co Name:

One Time Release:

0

CAS No:

71-55-6

PFAS:

NO

<u>3</u>	3 of 4	E	0.00 / 0.00	665.87 / -2	Rawal Engravers, Inc. 621 East Wildwood Villa Park IL 60181	SRP
----------	--------	---	-------------	-------------	---	-----

I EPA ID: 0430805009 Longitude: -87.963650
 US EPA ID: ILD005181128 Latitude: 41.887870
 County: Cook

Site Applicant / Consultant Information

RA Title:	Mr.	Received SA Date:	9/30/2021 12:00:00 AM
RA First Name:	Dan	PM ID:	Suzanne Dale
RA Last Name:	Leahy	Foury Letter Date:	
RA Address1:	One Oakbrook Terrace	Active Site:	Yes
RA Address2:	Suite 400	Consultant Address1:	7237 West Devon Avenue
RA City:	Oakbrook Terrace, IL	Consultant Address2:	
RA Zip:	60181	Consultant City:	Chicago, IL
Consultant Contact:	Nicholas Cuzzone	Consultant Zip:	66031
RA Company:	621 Wildwood, LLC		
Consultant Company:	Barbar		

<u>3</u>	4 of 4	E	0.00 / 0.00	665.87 / -2	Rawal Engravers Inc 621 E Wildwood Villa Park IL 60181	REM ASSESS
----------	--------	---	-------------	-------------	--	------------

Address (SWAP):	621 E Wildwood	Address (Doc Expl):	621 E Wildwood
City (SWAP):	Villa Park	City (Doc Expl):	Villa Park
State (SWAP):	IL	State (Doc Expl):	IL
Postal Code (SWAP):	60181	Zip (Doc Expl):	60181
Name (SWAP):	Rawal Engravers Inc		
Name(Doc Expl):	Rawal Engravers Inc - 170000173158		
Note:	Documents related to facilities in Illinois can be search on the Illinois Environmental Protection Agency (IEPA) Document Explorer: https://external.epa.illinois.gov/DocumentExplorer		
Data Source(s):	IEPA Document Explorer - Facility/Site Search; IEPA Document Explorer - Geographic Search		

Map Key	Number of Records	Direction	Distance (mi/ft)	Elev/Diff (ft)	Site	DB
---------	-------------------	-----------	------------------	----------------	------	----

IEPA Document Explorer

Site ID:	170000173158	Document Count:	1
Program ID:	0430805009	Total Pages:	523
Originating Bureau:	Bureau of Land		
Category:	Site Remediation - Technical		
Category URL:	https://docuware67.illinois.gov/DocuWare/PlatformRO/WebClient/3/Integration?lc=VXNlcj1kd3B1Ym91Y1x0UHdkPU4xbWRhJHRyYXRvcjBANTU1&p=RLV&rl=ce728c9a-11c1-4ddf-9003-314169ab1943&tw=Results&q=W0IFUEFJRF09IjE3MDAwMDE3MzE1OCJgQU5EIFtDQVRFR09SWV09IjMxQSI1		

IEPA Docuware (SWAP)

Site ID:	170000173158	Latitude:	41.88787
System ID:	0430805009	Longitude:	-87.96365
Interest Type:	BOL	Collection Date:	10/01/1998
Media Code:	LAND	Document Indicator:	1
Revision Date/Time:	06/30/2003		

<u>4</u>	1 of 3	ESE	0.00 / 0.00	668.95 / 1	WET WEATHER FLOW TREATMENT FACILITY 149 SOUTH MONTEREY VILLA PARK IL 60181	FINDS/FRS
----------	--------	------------	--------------------	-------------------	---	------------------

Registry ID: 110000578562
FIPS Code: 17043
HUC Code: 07120004
Site Type Name: STATIONARY
Location Description:
Supplemental Location:
Create Date: 01-MAR-00
Update Date: 05-MAR-13
Interest Types: ENFORCEMENT/COMPLIANCE ACTIVITY
SIC Codes:
SIC Code Descriptions:
NAICS Codes:
NAICS Code Descriptions:
Conveyor: FRS-GEOCODE
Federal Facility Code:
Federal Agency Name:
Tribal Land Code:
Tribal Land Name:
Congressional Dist No: 06
Census Block Code: 170438438001001
EPA Region Code: 05
County Name: DU PAGE
US/Mexico Border Ind:
Latitude: 41.887193
Longitude: -87.964595
Reference Point: ENTRANCE POINT OF A FACILITY OR STATION
Coord Collection Method: ADDRESS MATCHING-HOUSE NUMBER
Accuracy Value: 50
Datum: NAD83

Map Key	Number of Records	Direction	Distance (mi/ft)	Elev/Diff (ft)	Site	DB
---------	-------------------	-----------	------------------	----------------	------	----

Source:

Facility Detail Rprt URL: https://ofmpub.epa.gov/frs_public2/fii_query_detail.disp_program_facility?p_registry_id=110000578562

Program Acronyms:

ICIS:6680180

4	2 of 3	ESE	0.00 / 0.00	668.95 / 1	VILLA PARK WET WEATHER STP, VILLAGE OF 149 SOUTH MONTEREY VILLA PARK IL 60181	ICIS
-------------------	--------	-----	-------------	------------	--	------

EPA Region:	05	Federal Facility ID:	
Registry ID:	110009987540	Tribal Land Code:	
Pgm Sys ID:	IL0033618	County:	DuPage
Pgm Sys Acnrm:	NPDES	Latitude 83:	41.881667
Permit Type:	NPDES Individual Permit	Longitude 83:	-87.96

4	3 of 3	ESE	0.00 / 0.00	668.95 / 1	WET WEATHER FLOW TREATMENT FACILITY 149 SOUTH MONTEREY VILLA PARK IL 60181	ICIS
-------------------	--------	-----	-------------	------------	---	------

EPA Region:		Federal Facility ID:	
Registry ID:	110000578562	Tribal Land Code:	
Pgm Sys ID:	6680180	County:	DU PAGE
Pgm Sys Acnrm:	ICIS	Latitude 83:	41.887192999999996
Permit Type:		Longitude 83:	-87.964595

Details

Interest Type:	ENFORCEMENT/COMPLIANCE ACTIVITY	FIPS Code:	17043
Pgm Report URL:	no data yet	Public Ind:	Y
Active Status:		Accuracy Value:	50
HUC8 Code:	07120004	Ref Point Desc:	ENTRANCE POINT OF A FACILITY OR STATION

Collect Mth Desc: ADDRESS MATCHING-HOUSE NUMBER
Fac URL: https://ofmpub.epa.gov/frs_public2/fii_query_detail.disp_program_facility?p_registry_id=110000578562

Program URL:

Federal Agency Name:

HUC 12: 071200040404

Federal Land Ind:

Fed Facility Code: N

5	1 of 1	NE	0.00 / 0.00	666.66 / -1	29 S MONTEREY 29 S MONTEREY VILLA PARK IL 60181	FINDS/FRS
-------------------	--------	----	-------------	-------------	---	-----------

Registry ID:	110055958450
FIPS Code:	17043
HUC Code:	07120004
Site Type Name:	STATIONARY

Map Key	Number of Records	Direction	Distance (mi/ft)	Elev/Diff (ft)	Site	DB
Location Description:						
Supplemental Location:						
Create Date:		23-SEP-13				
Update Date:						
Interest Types:		STATE MASTER				
SIC Codes:						
SIC Code Descriptions:						
NAICS Codes:						
NAICS Code Descriptions:						
Conveyor:		FRS-GEOCODE				
Federal Facility Code:						
Federal Agency Name:						
Tribal Land Code:						
Tribal Land Name:						
Congressional Dist No:		06				
Census Block Code:		170438438001001				
EPA Region Code:		05				
County Name:		DUPAGE				
US/Mexico Border Ind:						
Latitude:		41.88894				
Longitude:		-87.96463				
Reference Point:		CENTER OF A FACILITY OR STATION				
Coord Collection Method:		ADDRESS MATCHING-HOUSE NUMBER				
Accuracy Value:		30				
Datum:		NAD83				
Source:						
Facility Detail Rprt URL:		https://ofmpub.epa.gov/frs_public2/fii_query_detail.disp_program_facility?p_registry_id=110055958450				
Program Acronyms:						
ACES:170001992887						

<u>6</u>	1 of 2	E	0.00 / 0.00	666.20 / -2	Northstar Contracting Group 621 E Wildwood Ave Villa Park IL 60181	IEPA DOCS
----------	--------	---	----------------	----------------	---	-----------

Note: Documents related to facilities in Illinois can be searched on the Illinois Environmental Protection Agency (IEPA) Document Explorer: <https://external.epa.illinois.gov/DocumentExplorer>

Details

Site ID:	170000560658	Latitude:	41.887726
System ID:	0430805136	Longitude:	-87.963402
Interest Type:	BOL	Collection Date:	01/14/2010
Media Code:	LAND	Document Indicator:	0
Revision Date/Time:	03/26/2019		

<u>6</u>	2 of 2	E	0.00 / 0.00	666.20 / -2	RAWAL ENGRAVERS INC 621 E WILDWOOD AVE VILLA PARK IL 60181	RCRA NON GEN
----------	--------	---	----------------	----------------	---	-----------------

EPA Handler ID: ILD005181128
Gen Status Universe: No Report
Contact Name:
Contact Address:
Contact Phone No and Ext:
Contact Email:
Contact Country:
County Name: DU PAGE
EPA Region: 05
Land Type:
Receive Date: 20191213
Location Latitude:
Location Longitude:

Violation/Evaluation Summary

Note: NO VIOLATIONS: All of the compliance records associated with this facility (EPA ID) indicate NO VIOLATIONS; Compliance Monitoring and Enforcement table dated Apr, 2022.

Evaluation Details

Evaluation Start Date: 19990824
Evaluation Type Description: COMPLIANCE EVALUATION INSPECTION ON-SITE
Violation Short Description:
Return to Compliance Date:
Evaluation Agency: State

Handler Summary

Importer Activity: No
Mixed Waste Generator: No
Transporter Activity: No
Transfer Facility: No
Onsite Burner Exemption: No
Furnace Exemption: No
Underground Injection Activity: No
Commercial TSD: No
Used Oil Transporter: No
Used Oil Transfer Facility: No
Used Oil Processor: No
Used Oil Refiner: No
Used Oil Burner: No
Used Oil Market Burner: No
Used Oil Spec Marketer: No

Hazardous Waste Handler Details

Sequence No: 1
Receive Date: 19841005

Map Key	Number of Records	Direction	Distance (mi/ft)	Elev/Diff (ft)	Site	DB
----------------	--------------------------	------------------	-------------------------	-----------------------	-------------	-----------

Handler Name: RAWAL ENGRAVERS INC
Source Type: Notification
Federal Waste Generator Code: 2
Generator Code Description: Small Quantity Generator

Waste Code Details

Hazardous Waste Code: U226
Waste Code Description: ETHANE, 1,1,1-TRICHLORO- (OR) METHYL CHLOROFORM

Hazardous Waste Handler Details

Sequence No: 5
Receive Date: 19980301
Handler Name: RAWAL ENGRAVERS INC
Source Type: Annual/Biennial Report
Federal Waste Generator Code: 1
Generator Code Description: Large Quantity Generator

Hazardous Waste Handler Details

Sequence No: 1
Receive Date: 20191213
Handler Name: RAWAL ENGRAVERS INC
Source Type: Implementer
Federal Waste Generator Code: N
Generator Code Description: Not a Generator, Verified

Hazardous Waste Handler Details

Sequence No: 3
Receive Date: 19940301
Handler Name: RAWAL ENGRAVERS INC
Source Type: Annual/Biennial Report
Federal Waste Generator Code: 1
Generator Code Description: Large Quantity Generator

Hazardous Waste Handler Details

Sequence No: 2
Receive Date: 19920301
Handler Name: RAWAL ENGRAVERS INC
Source Type: Annual/Biennial Report
Federal Waste Generator Code: 1
Generator Code Description: Large Quantity Generator

Hazardous Waste Handler Details

<i>Map Key</i>	<i>Number of Records</i>	<i>Direction</i>	<i>Distance (mi/ft)</i>	<i>Elev/Diff (ft)</i>	<i>Site</i>	<i>DB</i>
----------------	--------------------------	------------------	-------------------------	-----------------------	-------------	-----------

Sequence No: 1
Receive Date: 19900228
Handler Name: RAWAL ENGRAVERS INC
Source Type: Annual/Biennial Report
Federal Waste Generator Code: 1
Generator Code Description: Large Quantity Generator

Hazardous Waste Handler Details

Sequence No: 4
Receive Date: 19960301
Handler Name: RAWAL ENGRAVERS INC
Source Type: Annual/Biennial Report
Federal Waste Generator Code: 1
Generator Code Description: Large Quantity Generator

Hazardous Waste Handler Details

Sequence No: 6
Receive Date: 20000301
Handler Name: RAWAL ENGRAVERS INC
Source Type: Annual/Biennial Report
Federal Waste Generator Code: 1
Generator Code Description: Large Quantity Generator

Owner/Operator Details

Owner/Operator Ind: Current Operator	Street No:
Type: Private	Street 1: ADDRESS NOT REPORTED
Name: NAME NOT REPORTED	Street 2:
Date Became Current:	City: CITY NOT REPORTED
Date Ended Current:	State: AK
Phone: 312-555-1212	Country:
Source Type: Notification	Zip Code: 99998

Owner/Operator Ind: Current Owner	Street No:
Type: Private	Street 1: ADDRESS NOT REPORTED
Name: NAME NOT REPORTED	Street 2:
Date Became Current:	City: CITY NOT REPORTED
Date Ended Current:	State: AK
Phone: 312-555-1212	Country:
Source Type: Notification	Zip Code: 99998

Historical Handler Details

Receive Dt: 19920301
Generator Code Description: Large Quantity Generator

<i>Map Key</i>	<i>Number of Records</i>	<i>Direction</i>	<i>Distance (mi/ft)</i>	<i>Elev/Diff (ft)</i>	<i>Site</i>	<i>DB</i>
<i>Handler Name:</i>		RAWAL ENGRAVERS INC				
<i>Receive Dt:</i>		19940301				
<i>Generator Code Description:</i>		Large Quantity Generator				
<i>Handler Name:</i>		RAWAL ENGRAVERS INC				
<i>Receive Dt:</i>		19980301				
<i>Generator Code Description:</i>		Large Quantity Generator				
<i>Handler Name:</i>		RAWAL ENGRAVERS INC				
<i>Receive Dt:</i>		20000301				
<i>Generator Code Description:</i>		Large Quantity Generator				
<i>Handler Name:</i>		RAWAL ENGRAVERS INC				
<i>Receive Dt:</i>		19841005				
<i>Generator Code Description:</i>		Small Quantity Generator				
<i>Handler Name:</i>		RAWAL ENGRAVERS INC				
<i>Receive Dt:</i>		19900228				
<i>Generator Code Description:</i>		Large Quantity Generator				
<i>Handler Name:</i>		RAWAL ENGRAVERS INC				
<i>Receive Dt:</i>		19960301				
<i>Generator Code Description:</i>		Large Quantity Generator				
<i>Handler Name:</i>		RAWAL ENGRAVERS INC				

7	1 of 4	<i>W</i>	<i>0.00 / 0.00</i>	<i>677.29 / 10</i>	<i>VILLA PARK BODY SHOP INC 100 S VILLA AVE VILLA PARK IL 60181</i>	<i>FINDS/FRS</i>
-------------------	--------	----------	--------------------	--------------------	---	------------------

Registry ID: 110005835917
FIPS Code: 17043
HUC Code: 07120004
Site Type Name: STATIONARY
Location Description:
Supplemental Location:
Create Date: 01-MAR-00
Update Date: 04-JUN-15
Interest Types: AIR EMISSIONS CLASSIFICATION UNKNOWN, SQG, STATE MASTER
SIC Codes:
SIC Code Descriptions:
NAICS Codes:
NAICS Code Descriptions:
Conveyor: FRS-GEOCODE
Federal Facility Code:
Federal Agency Name:
Tribal Land Code:
Tribal Land Name:
Congressional Dist No: 06
Census Block Code: 170438438001011
EPA Region Code: 05

Map Key	Number of Records	Direction	Distance (mi/ft)	Elev/Diff (ft)	Site	DB
County Name:		DU PAGE				
US/Mexico Border Ind:						
Latitude:		41.88781				
Longitude:		-87.96917				
Reference Point:		CENTER OF A FACILITY OR STATION				
Coord Collection Method:		ADDRESS MATCHING-HOUSE NUMBER				
Accuracy Value:		30				
Datum:		NAD83				
Source:						
Facility Detail Rprt URL:		https://ofmpub.epa.gov/frs_public2/fii_query_detail.disp_program_facility?p_registry_id=110005835917				
Program Acronyms:						
ACES:170000228242, AIR:IL000043080AEA, RCRAINFO:ILD065816480						

7	2 of 4	W	0.00 / 0.00	677.29 / 10	Villa Park Autobody 100 S Villa Villa Park IL 60181	AIR PERMITS
Addr (Geo Search):		100 S Villa		Addr (Doc Search):		
City (Geo Search):		Villa Park		City (Doc Search):		
State (Geo Search):		IL		State (Doc Search):		
Postal (Geo Search):		60181		Zip Code (Doc Search):		
Name (Geo Search):		Villa Park Autobody				
Name (Doc Search):						
Data Source:		IEPA Document Explorer - Geographic Search				
Note:		Documents related to facilities in Illinois can be searched on the Illinois Environmental Protection Agency (IEPA) Document Explorer: https://external.epa.illinois.gov/DocumentExplorer				

IEPA Mapping Service

Site ID:	170000228242	Latitude:	41.887814
System ID:	043080AEA	Longitude:	-87.969581
Interest Type:	PERMIT EXEMPT	Collection Date:	10/03/2017
Media Code:	AIR	Document Indicator:	0
Revision Date/Time:	06/30/2003		

7	3 of 4	W	0.00 / 0.00	677.29 / 10	Villa Park Autobody 100 S Villa Villa Park IL 60181	IEPA DOCS
Note:		Documents related to facilities in Illinois can be searched on the Illinois Environmental Protection Agency (IEPA) Document Explorer: https://external.epa.illinois.gov/DocumentExplorer				

Details

Site ID:	170000228242	Latitude:	41.8875
System ID:	0430805033	Longitude:	-87.96937
Interest Type:	BOL	Collection Date:	12/30/2003
Media Code:	LAND	Document Indicator:	0
Revision Date/Time:	06/30/2003		

Map Key	Number of Records	Direction	Distance (mi/ft)	Elev/Diff (ft)	Site	DB
7	4 of 4	W	0.00 / 0.00	677.29 / 10	VILLA PARK BODY SHOP INC 100 S VILLA AVE VILLA PARK IL 60181	RCRA NON GEN

EPA Handler ID: ILD065816480
Gen Status Universe: No Report
Contact Name:
Contact Address:
Contact Phone No and Ext:
Contact Email:
Contact Country:
County Name: DU PAGE
EPA Region: 05
Land Type:
Receive Date: 20200923
Location Latitude:
Location Longitude:

Violation/Evaluation Summary

Note: NO RECORDS: As of Apr 2022, there are no Compliance Monitoring and Enforcement (violation) records associated with this facility (EPA ID).

Handler Summary

Importer Activity: No
Mixed Waste Generator: No
Transporter Activity: No
Transfer Facility: No
Onsite Burner Exemption: No
Furnace Exemption: No
Underground Injection Activity: No
Commercial TSD: No
Used Oil Transporter: No
Used Oil Transfer Facility: No
Used Oil Processor: No
Used Oil Refiner: No
Used Oil Burner: No
Used Oil Market Burner: No
Used Oil Spec Marketer: No

Hazardous Waste Handler Details

Sequence No: 1
Receive Date: 19880610
Handler Name: VILLA PARK BODY SHOP INC
Source Type: Notification
Federal Waste Generator Code: 2
Generator Code Description: Small Quantity Generator

Waste Code Details

Hazardous Waste Code: D001
Waste Code Description: IGNITABLE WASTE

Hazardous Waste Code: F003
Waste Code Description: THE FOLLOWING SPENT NONHALOGENATED SOLVENTS: XYLENE, ACETONE, ETHYL ACETATE, ETHYL BENZENE, ETHYL ETHER, METHYL ISOBUTYL KETONE, N-BUTYL ALCOHOL, CYCLOHEXANONE, AND METHANOL; ALL SPENT SOLVENT MIXTURES/BLENDS CONTAINING, BEFORE USE, ONLY THE ABOVE SPENT NONHALOGENATED SOLVENTS; AND ALL SPENT SOLVENT MIXTURES/BLENDS CONTAINING, BEFORE USE, ONE OR MORE OF THE ABOVE NONHALOGENATED SOLVENTS, AND A TOTAL OF TEN PERCENT OR MORE (BY VOLUME) OF ONE OR MORE OF THOSE SOLVENTS LISTED IN F001, F002, F004, AND F005; AND STILL BOTTOMS FROM THE RECOVERY OF THESE SPENT SOLVENTS AND SPENT SOLVENT MIXTURES.

Hazardous Waste Code: F005
Waste Code Description: THE FOLLOWING SPENT NONHALOGENATED SOLVENTS: TOLUENE, METHYL ETHYL KETONE, CARBON DISULFIDE, ISOBUTANOL, PYRIDINE, BENZENE, 2-ETHOXYETHANOL, AND 2-NITROPROPANE; ALL SPENT SOLVENT MIXTURES/BLENDS CONTAINING, BEFORE USE, A TOTAL OF TEN PERCENT OR MORE (BY VOLUME) OF ONE OR MORE OF THE ABOVE NONHALOGENATED SOLVENTS OR THOSE SOLVENTS LISTED IN F001, F002, OR F004; AND STILL BOTTOMS FROM THE RECOVERY OF THESE SPENT SOLVENTS AND SPENT SOLVENT MIXTURES.

Hazardous Waste Code: D000
Waste Code Description: DESCRIPTION

Hazardous Waste Handler Details

Sequence No: 1
Receive Date: 20200923
Handler Name: VILLA PARK BODY SHOP INC
Source Type: Implementer
Federal Waste Generator Code: N
Generator Code Description: Not a Generator, Verified

Owner/Operator Details

Owner/Operator Ind: Current Owner	Street No:
Type: Private	Street 1: ADDRESS NOT REPORTED
Name: RENTZ GEORGE AND RICHARD	Street 2:
Date Became Current:	City: CITY NOT REPORTED
Date Ended Current:	State: AK
Phone: 312-555-1212	Country:
Source Type: Notification	Zip Code: 99998

Owner/Operator Ind: Current Operator	Street No:
Type: Private	Street 1: ADDRESS NOT REPORTED
Name: NAME NOT REPORTED	Street 2:
Date Became Current:	City: CITY NOT REPORTED
Date Ended Current:	State: AK
Phone: 312-555-1212	Country:

Map Key	Number of Records	Direction	Distance (mi/ft)	Elev/Diff (ft)	Site	DB
Source Type:	Notification			Zip Code:	99998	
Historical Handler Details						
Receive Dt:	19880610					
Generator Code Description:	Small Quantity Generator					
Handler Name:	VILLA PARK BODY SHOP INC					

<u>8</u>	1 of 2	W	0.00 / 0.00	678.86 / 11	118 S MRYTLE 118 S MYRTLE VILLA PARK IL 60181	FINDS/FRS
----------	--------	---	-------------	-------------	---	-----------

Registry ID: 110037160531
FIPS Code: 17043
HUC Code: 07120004
Site Type Name: STATIONARY
Location Description:
Supplemental Location:
Create Date: 23-OCT-08
Update Date: 29-DEC-14
Interest Types: STATE MASTER
SIC Codes:
SIC Code Descriptions:
NAICS Codes:
NAICS Code Descriptions:
Conveyor: FRS-GEOCODE
Federal Facility Code:
Federal Agency Name:
Tribal Land Code:
Tribal Land Name:
Congressional Dist No: 06
Census Block Code: 170438438001010
EPA Region Code: 05
County Name: DUPAGE
US/Mexico Border Ind:
Latitude: 41.88696
Longitude: -87.97075
Reference Point: CENTER OF A FACILITY OR STATION
Coord Collection Method: ADDRESS MATCHING-HOUSE NUMBER
Accuracy Value: 30
Datum: NAD83
Source:
Facility Detail Rprt URL: https://ofmpub.epa.gov/frs_public2/fii_query_detail.disp_program_facility?p_registry_id=110037160531
Program Acronyms:
 ACES:170001646128

<u>8</u>	2 of 2	W	0.00 / 0.00	678.86 / 11	118-26 S MYRTLE 256-98 E KENILWORTH 118-26 S MYRTLE 256-98 E	FINDS/FRS
----------	--------	---	-------------	-------------	--	-----------

Map Key	Number of Records	Direction	Distance (mi/ft)	Elev/Diff (ft)	Site	DB
---------	-------------------	-----------	------------------	----------------	------	----

KENILWORTH
VILLA PARK IL 60181

Registry ID: 110037153889
 FIPS Code: 17043
 HUC Code:
 Site Type Name: STATIONARY
 Location Description:
 Supplemental Location:
 Create Date: 23-OCT-08
 Update Date:
 Interest Types: STATE MASTER
 SIC Codes:
 SIC Code Descriptions:
 NAICS Codes:
 NAICS Code Descriptions:
 Conveyor:
 Federal Facility Code:
 Federal Agency Name:
 Tribal Land Code:
 Tribal Land Name:
 Congressional Dist No:
 Census Block Code:
 EPA Region Code: 05
 County Name: DUPAGE
 US/Mexico Border Ind:
 Latitude:
 Longitude:
 Reference Point:
 Coord Collection Method:
 Accuracy Value:
 Datum: NAD83
 Source:
 Facility Detail Rprt URL: https://ofmpub.epa.gov/frs_public2/fii_query_detail.disp_program_facility?p_registry_id=110037153889
 Program Acronyms:
 ACES:170001647467

<u>9</u>	1 of 7	E	0.00 / 23.21	667.00 / -1	Illinois Bell Telephone 631 East Wildwood St. Villa Park IL 60181	LUST
----------	--------	---	--------------	-------------	---	------

Incident No:	922082	LPC No:	0430805078
Incidents ID:	13623	IEMA Date:	07/30/1992
NFR Date:	02/09/2005	Regulation:	731
Gasoline:	True	C 20 Day Report Date:	08/10/1992
Unleaded:	False	C 45 Day Report Date:	11/23/1992
Diesel:	True	NFR Recorded Date:	03/28/2005
Fuel Oil:	False	Pre 74 Date:	
Jet Fuel:	False	Proj Manager Phone:	(217) 785-5715
Used Oil:	False	Proj Mngr First Nm:	Eric

Map Key	Number of Records	Direction	Distance (mi/ft)	Elev/Diff (ft)	Site	DB
---------	-------------------	-----------	------------------	----------------	------	----

Non Petroleum Prod: False
Other Petroleum: False
Non LUST Date:
Non LUST Letter Dt:
Heating Oil Letter Date:
Free Product Discovery Date:
Primary Resp Party Name: Illinois Bell Telephone
Primary Resp Party Address: 900 North Villa
Primary Resp Party City: Villa Park
Primary Resp Party State: IL
Primary Resp Party ZIP: 60181
Primary Resp Party Phone:
Primary Resp Party Contact: Thomas Scheer

Proj Mngr Last Nm: Kuhlman
Proj Manager Email: Eric.Kuhlman@illinois.gov
Site County: DuPage

9	2 of 7	E	0.00 / 23.21	667.00 / -1	Villa Park South Garage 631 E Wildwood Villa Park, IL 60181 IL	UST
-------------------	--------	---	--------------	-------------	---	-----

Facility No: 2007956
Facility Status: Closed
Fac Details Status: Closed
Fac Type Fac Details: Other
Owner Name: Ameritech d/b/a AT&T
Facility URL: <http://webapps.sfm.illinois.gov/ustsearch/Facility.aspx?ID=2007956>

Facility Type: Other
Owner Type:
Owner Status: Current Owner
County: Du Page

Tank Information

Tank No: 1
UI No:
Status: Removed
Removed Date: 11/12/1986
Install Date: 1/1/1982
Abandoned Date:
Last Used Date:
Red Tag Issue Date:
CAS Code:
OSFM First Noti Dt: 4/2/1986

Capacity: 3000
Petroleum Use:
Product:
CERCLA Substance:
Current Age: 4
Abandoned Material:
Product Date:
Fee Due:
Regulated Status: Exempt

Tank Information

Tank No: 2
UI No:
Status: Removed
Removed Date: 10/6/1992
Install Date:
Abandoned Date:
Last Used Date: 10/5/1992
Red Tag Issue Date:
CAS Code:

Capacity: 8000
Petroleum Use:
Product: Gasoline
CERCLA Substance:
Current Age: 22
Abandoned Material:
Product Date:
Fee Due:
Regulated Status: Federal

OSFM First Noti Dt: 6/1/1987

Tank Information

Tank No:	5	Capacity:	10000
UI No:		Petroleum Use:	
Status:	Removed	Product:	Gasoline
Removed Date:	5/22/1997	CERCLA Substance:	
Install Date:	10/7/1992	Current Age:	4
Abandoned Date:		Abandoned Material:	
Last Used Date:	5/22/1997	Product Date:	10/7/1992
Red Tag Issue Date:		Fee Due:	
CAS Code:		Regulated Status:	Federal
OSFM First Noti Dt:	1/29/1996		

Tank Information

Tank No:	3	Capacity:	300
UI No:		Petroleum Use:	
Status:	Removed	Product:	Used Oil
Removed Date:	9/7/1989	CERCLA Substance:	
Install Date:		Current Age:	41
Abandoned Date:		Abandoned Material:	
Last Used Date:		Product Date:	
Red Tag Issue Date:		Fee Due:	
CAS Code:		Regulated Status:	Federal
OSFM First Noti Dt:	6/1/1987		

Tank Information

Tank No:	4	Capacity:	300
UI No:		Petroleum Use:	
Status:	Removed	Product:	
Removed Date:	9/7/1989	CERCLA Substance:	
Install Date:		Current Age:	42
Abandoned Date:		Abandoned Material:	
Last Used Date:		Product Date:	
Red Tag Issue Date:		Fee Due:	
CAS Code:		Regulated Status:	Federal
OSFM First Noti Dt:	6/1/1987		

Owner Summary

Owner No:	U0024543	Owner Status:	Former Owner
Owner Name:	Ameritech Illinois	Purchase Date:	1/1/1985
Ownership History:	http://webapps.sfm.illinois.gov/ustsearch/Ownership.aspx?ID=2007956		

Owner Summary

Map Key	Number of Records	Direction	Distance (mi/ft)	Elev/Diff (ft)	Site	DB
---------	-------------------	-----------	------------------	----------------	------	----

Owner No: U0016975 **Owner Status:** Former Owner
Owner Name: Ameritech **Purchase Date:** 12/31/1967
Ownership History: <http://webapps.sfm.illinois.gov/ustsearch/Ownership.aspx?ID=2007956>

Owner Summary

Owner No: U0007227 **Owner Status:** Current Owner
Owner Name: Ameritech d/b/a AT&T **Purchase Date:**
Ownership History: <http://webapps.sfm.illinois.gov/ustsearch/Ownership.aspx?ID=2007956>

Owner Details

Owner Name: Ameritech d/b/a AT&T **Type Financial Resp:**
Owner Status: Current Owner **Fin Resp Rpt Due:**
Purchase Date:
Owner Address: 308 South Akard, Room 1701 Dallas, TX 75202

Facility Details

MFD Forms Status: **Green Tag Decal:**
MFD Permit Issue Dt: **Green Tag Issue Date:**
MFD Permit Exp Dt: **Green Tag Exp Date:**
Property Parcel: **Motor Fuel Type:**
Pending Nov: No
Permit History Link:

9	3 of 7	E	0.00 / 23.21	667.00 / -1	AT&T 631 E WILDWOOD ST VILLA PARK IL 60181-2762	FINDS/FRS
-------------------	--------	---	--------------	-------------	---	---------------------------

Registry ID: 110005910014
FIPS Code: 17043
HUC Code: 07120004
Site Type Name: STATIONARY
Location Description:
Supplemental Location:
Create Date: 01-MAR-00
Update Date: 26-JAN-12
Interest Types: STATE MASTER, UNSPECIFIED UNIVERSE
SIC Codes:
SIC Code Descriptions:
NAICS Codes:
NAICS Code Descriptions:
Conveyor: FRS-GEOCODE
Federal Facility Code:
Federal Agency Name:
Tribal Land Code:
Tribal Land Name:
Congressional Dist No: 06

Map Key	Number of Records	Direction	Distance (mi/ft)	Elev/Diff (ft)	Site	DB
Census Block Code:		170438438001001				
EPA Region Code:		05				
County Name:		DU PAGE				
US/Mexico Border Ind:						
Latitude:		41.888126				
Longitude:		-87.964247				
Reference Point:		ENTRANCE POINT OF A FACILITY OR STATION				
Coord Collection Method:		ADDRESS MATCHING-HOUSE NUMBER				
Accuracy Value:		150				
Datum:		NAD83				
Source:						
Facility Detail Rprt URL:		https://ofmpub.epa.gov/frs_public2/fii_query_detail.disp_program_facility?p_registry_id=110005910014				
Program Acronyms:		ACES:170000292831, RCRAINFO:ILD984874743				

9	4 of 7	E	0.00 / 23.21	667.00 / -1	ILLINOIS BELL 631 EAST WILDWOOD ST. VILLA PARK IL	SPILLS
-------------------	--------	---	--------------	-------------	---	--------

Incident No: 922082
Date/Time Occurred:
Area Involved: FIXED FACILITY
Media Release:
Milepost:
County: DUPAGE
Facility Manager:
Fac Manager Phone:
Responsible Party Street: 212 W. WASHINGTON, RM15G, CHICAGO,IL. 60606

Section:
Township:
Range:
Latitude:
Longitude:

Hazardous Materials Incident Report

Hazmat Incident Type: LEAK
LUST?:
Data Input Status: CLOSED
Incident Report Date: 7/30/1992 3:01:00 PM
Street Address: 631 EAST WILDWOOD ST.
City: VILLA PARK
County: DUPAGE
URL: https://public.iema.state.il.us/FOIAHazmatSearch/HazmatDetails.aspx?RptNum=922082
Narrative:

Date Entered:
Entered by:
Caller: DON MCINTYRE
Caller Represents: ILLINOIS BELL

Follow Up Information:

Materials Involved

Name: GASOLINE/DIESEL
Type: UNKNOWN
CHRIS CODE:

Cause of Release: UNK
Est Spill Extent:
Spill Extent Units:

Map Key	Number of Records	Direction	Distance (mi/ft)	Elev/Diff (ft)	Site	DB
CAS No:				Date/Time Inc Occur:		
UN/NA No:				Unknown Occurr:		
Container Type:	UNDERGROUND TANK			Date/Time Discov:	07/30/92 0900	
Container Size:	UNDERGROUND TANK			Unknown Discovered:		
Amount Released:	UNK			Where Taken:		
Rate of Release Min:				On Scene Contact:		
Duration of Release:				No of People Evacuat:		
A 302(a) Extremely Haz Sub?:						
A RCRA Hazardous Waste?:						
A RCRA Regulated Facility?:						
Public Health Risks:						
State Agency Assistance:						
Containment/Cleanup Plans:						

[9](#) 5 of 7 E 0.00 / 23.21 667.00 / -1 AK Mulch 631 E Wildwood St Villa Park IL 60181 [LUST DOCUMENT](#)

Site ID: 170000292831 **Latitude Measure:** 41.88796
System ID: 0430805078 **Longitude Measure:** -87.9636
Program ID: 0430805078 **Addr (Geo Search):** 631 E Wildwood St
Interest Type: LUST **City (Geo Search):** Villa Park
Media Code: LAND **State (Geo Search):** IL
Category: Leaking UST Technical **Postal (Geo Search):** 60181
Originating Bureau: Bureau of Land **Addr (Doc Search):** 631 E Wildwood St
Document Count: 16 **City (Doc Search):** Villa Park
Total Pages: 178 **State (Doc Search):** IL
Collection Date: 01/01/2001 **Zip (Doc Search):** 60181
Name (Doc Search): 631 E Wildwood St - 170000292831
Name (Geo Search): AK Mulch
Category Url: <https://docuware67.illinois.gov/DocuWare/PlatformRO/WebClient/3/Integration?lc=VXNlcj1kd3B1Ym91Y1xUhdKPU4xbWRhJHRyYXRvcjBANTU1&p=RLV&rl=ce728c9a-11c1-4ddf-9003-314169ab1943&tw=Results&q=W0IFUEFJRF09IjE3MDAwMDI5MjgzMSIgQU5EIFtDQVRFR09SWV09IjlxQSI1>
Data Source: IEPA Document Explorer - Facility/Site Search; IEPA Document Explorer - Geographic Search
Note: Documents related to facilities in Illinois can be searched on the Illinois Environmental Protection Agency (IEPA) Document Explorer: <https://external.epa.illinois.gov/DocumentExplorer>

[9](#) 6 of 7 E 0.00 / 23.21 667.00 / -1 AK Mulch 631 E Wildwood St Villa Park IL 60181 [IEPA DOCS](#)

Note: Documents related to facilities in Illinois can be searched on the Illinois Environmental Protection Agency (IEPA) Document Explorer: <https://external.epa.illinois.gov/DocumentExplorer>

Details

Site ID: 170000292831 **Latitude:** 41.88796
System ID: 0430805078 **Longitude:** -87.9636
Interest Type: BOL **Collection Date:** 08/01/2001
Media Code: LAND **Document Indicator:** 1
Revision Date/Time: 07/09/2020

Map Key	Number of Records	Direction	Distance (mi/ft)	Elev/Diff (ft)	Site	DB
9	7 of 7	E	0.00 / 23.21	667.00 / -1	ILL BELL TEL CO 631 E WILDWOOD ST VILLA PARK IL 60181	RCRA NON GEN

EPA Handler ID: ILD984874743
Gen Status Universe: No Report
Contact Name:
Contact Address:
Contact Phone No and Ext:
Contact Email:
Contact Country:
County Name: DU PAGE
EPA Region: 05
Land Type: Private
Receive Date: 20191213
Location Latitude:
Location Longitude:

Violation/Evaluation Summary

Note: NO RECORDS: As of Apr 2022, there are no Compliance Monitoring and Enforcement (violation) records associated with this facility (EPA ID).

Handler Summary

Importer Activity: No
Mixed Waste Generator: No
Transporter Activity: No
Transfer Facility: No
Onsite Burner Exemption: No
Furnace Exemption: No
Underground Injection Activity: No
Commercial TSD: No
Used Oil Transporter: No
Used Oil Transfer Facility: No
Used Oil Processor: No
Used Oil Refiner: No
Used Oil Burner: No
Used Oil Market Burner: No
Used Oil Spec Marketer: No

Hazardous Waste Handler Details

Sequence No: 1
Receive Date: 20191213
Handler Name: ILL BELL TEL CO
Source Type: Implementer
Federal Waste Generator Code: N
Generator Code Description: Not a Generator, Verified

Map Key	Number of Records	Direction	Distance (mi/ft)	Elev/Diff (ft)	Site	DB
---------	-------------------	-----------	------------------	----------------	------	----

Hazardous Waste Handler Details

Sequence No: 1
Receive Date: 19920505
Handler Name: ILL BELL TEL CO
Source Type: Notification
Federal Waste Generator Code: 2
Generator Code Description: Small Quantity Generator

Waste Code Details

Hazardous Waste Code: D001
Waste Code Description: IGNITABLE WASTE

Owner/Operator Details

Owner/Operator Ind: Current Owner	Street No:
Type: Private	Street 1: 631 E WILDWOOD ST
Name: ILL BELL TEL CO	Street 2:
Date Became Current:	City: VILLA PARK
Date Ended Current:	State: IL
Phone: 312-727-1360	Country:
Source Type: Notification	Zip Code: 60181

Historical Handler Details

Receive Dt: 19920505
Generator Code Description: Small Quantity Generator
Handler Name: ILL BELL TEL CO

10	1 of 2	<i>E</i>	0.02 / 97.22	666.53 / -1	LVI ENVIRONMENTAL SERVICES 621 E WILDWOOD AVE-B VILLA PARK IL 60181	RCRA SQG
--------------------	--------	----------	--------------	-------------	--	-----------------

EPA Handler ID: ILR000134908
Gen Status Universe: Small Quantity Generator
Contact Name: BRIAN BONDS
Contact Address: US
Contact Phone No and Ext: 630-758-0202
Contact Email:
Contact Country: US
County Name: DU PAGE
EPA Region: 05
Land Type: Private
Receive Date: 20050418
Location Latitude: 41.888119
Location Longitude: -87.963429

Violation/Evaluation Summary

Note: NO RECORDS: As of Apr 2022, there are no Compliance Monitoring and Enforcement (violation) records associated with this facility (EPA ID).

Handler Summary

Importer Activity: No
Mixed Waste Generator: No
Transporter Activity: No
Transfer Facility: No
Onsite Burner Exemption: No
Furnace Exemption: No
Underground Injection Activity: No
Commercial TSD: No
Used Oil Transporter: No
Used Oil Transfer Facility: No
Used Oil Processor: No
Used Oil Refiner: No
Used Oil Burner: No
Used Oil Market Burner: No
Used Oil Spec Marketer: No

Hazardous Waste Handler Details

Sequence No: 1
Receive Date: 20050418
Handler Name: LVI ENVIRONMENTAL SERVICES
Federal Waste Generator Code: 2
Generator Code Description: Small Quantity Generator
Source Type: Notification

Waste Code Details

Hazardous Waste Code: D001
Waste Code Description: IGNITABLE WASTE

Owner/Operator Details

Owner/Operator Ind: Current Owner	Street No:
Type: Private	Street 1:
Name: LVI ENV SVCS	Street 2:
Date Became Current: 20001001	City:
Date Ended Current:	State:
Phone:	Country: US
Source Type: Notification	Zip Code:

Owner/Operator Ind: Current Operator	Street No:
Type: Private	Street 1:

Map Key	Number of Records	Direction	Distance (mi/ft)	Elev/Diff (ft)	Site	DB
Name:	LVI ENV SVCS				Street 2:	
Date Became Current:	20001001				City:	
Date Ended Current:					State:	
Phone:					Country:	US
Source Type:	Notification				Zip Code:	

[10](#) 2 of 2 **E** 0.02 / 97.22 666.53 / -1 **LVI ENVIRONMENTAL SVCS INC
621 E WILDWOOD AVE-B
VILLA PARK IL 60181-2762** **FINDS/FRS**

Registry ID: 110022310792
FIPS Code: 17043
HUC Code: 07120004
Site Type Name: STATIONARY
Location Description:
Supplemental Location:
Create Date: 27-MAY-05
Update Date: 26-JAN-12
Interest Types: SQG, STATE MASTER
SIC Codes:
SIC Code Descriptions:
NAICS Codes:
NAICS Code Descriptions:
Conveyor: FRS-GEOCODE
Federal Facility Code:
Federal Agency Name:
Tribal Land Code:
Tribal Land Name:
Congressional Dist No: 06
Census Block Code: 170438438001001
EPA Region Code: 05
County Name: DU PAGE
US/Mexico Border Ind:
Latitude: 41.88814
Longitude: -87.9634
Reference Point: CENTER OF A FACILITY OR STATION
Coord Collection Method: ADDRESS MATCHING-HOUSE NUMBER
Accuracy Value: 30
Datum: NAD83
Source:
Facility Detail Rprt URL: https://ofmpub.epa.gov/frs_public2/fii_query_detail.disp_program_facility?p_registry_id=110022310792
Program Acronyms:

ACES:170000560658, RCRAINFO:ILR000134908

[11](#) 1 of 10 **W** 0.03 / 141.49 675.77 / 8 **Rugaard, Preston
110 South Villa Ave.
Villa Park IL 60181** **LUST**

Incident No: 922860 **LPC No:** 0430805094
Incidents ID: 14048 **IEMA Date:** 10/12/1992

Map Key	Number of Records	Direction	Distance (mi/ft)	Elev/Diff (ft)	Site	DB
NFR Date:				Regulation:	731	
Gasoline:	False			C 20 Day Report Date:	03/19/1993	
Unleaded:	False			C 45 Day Report Date:		
Diesel:	False			NFR Recorded Date:		
Fuel Oil:	False			Pre 74 Date:		
Jet Fuel:	False			Proj Manager Phone:		
Used Oil:	False			Proj Mngr First Nm:	Will	
Non Petroleum Prod:	True			Proj Mngr Last Nm:	Craig	
Other Petroleum:	False			Proj Manager Email:		
Non LUST Date:	06/16/2020			Site County:	DuPage	
Non LUST Letter Dt:	06/16/2020					
Heating Oil Letter Date:						
Free Product Discovery Date:						
Primary Resp Party Name:	Preston Rugaard					
Primary Resp Party Address:	54 East St. Charles Rd.					
Primary Resp Party City:	Villa Park					
Primary Resp Party State:	IL					
Primary Resp Party ZIP:	60181					
Primary Resp Party Phone:						
Primary Resp Party Contact:						

[11](#) 2 of 10 W 0.03 / 141.49 675.77 / 8 PRESTON RUGAARD
110 SOUTH VILLA AVENUE
VILLA PARK IL SPILLS

Incident No: 922860 **Section:**
Date/Time Occurred: **Township:**
Area Involved: FIXED FACILITY **Range:**
Media Release: **Latitude:**
Milepost: **Longitude:**
County: DUPAGE
Facility Manager:
Fac Manager Phone:
Responsible Party Street: 54 EAST ST.CHARLES ROAD,VILLA PARK,IL. 60181

Hazardous Materials Incident Report

Hazmat Incident Type: LEAK **Date Entered:**
LUST?: **Entered by:**
Data Input Status: CLOSED **Caller:** WALTER ALLEN
Incident Report Date: 10/12/1992 3:35:00 PM **Caller Represents:** VILLA PARK FUEL OIL & MAT
Street Address: 110 SOUTH VILLA AVENUE
City: VILLA PARK
County: DUPAGE
URL: https://public.iema.state.il.us/FOIAHazmatSearch/HazmatDetails.aspx?RptNum=922860
Narrative:

Follow Up Information:

Map Key	Number of Records	Direction	Distance (mi/ft)	Elev/Diff (ft)	Site	DB
---------	-------------------	-----------	------------------	----------------	------	----

Materials Involved

Name:	PETROLEUM HYDRO CARBONS	Cause of Release:	UNK
Type:	UNKNOWN	Est Spill Extent:	
CHRIS CODE:		Spill Extent Units:	
CAS No:		Date/Time Inc Occur:	
UN/NA No:		Unknown Occurr:	
Container Type:	ABOVEGROUND TANK	Date/Time Discov:	10/12/92 1000
Container Size:	ABOVEGROUND TANK	Unknown Discovered:	
Amount Released:	UNK	Where Taken:	-0-
Rate of Release Min:		On Scene Contact:	
Duration of Release:		No of People Evacuat:	-0-
A 302(a) Extremely Haz Sub?:			
A RCRA Hazardous Waste?:			
A RCRA Regulated Facility?:			
Public Health Risks:	NONE		
State Agency Assistance:			
Containment/Cleanup Plans:			

11	3 of 10	W	0.03 / 141.49	675.77 / 8	Villa Park Material Co 110 S Villa Ave Villa Park, IL 60181 IL	UST
--------------------	---------	---	---------------	------------	---	-----

Facility No:	2019073	Facility Type:	Petroleum Distributor
Facility Status:	Exempt	Owner Type:	Private
Fac Details Status:	Exempt	Owner Status:	Current Owner
Fac Type Fac Details:	Petroleum Distributor	County:	Du Page
Owner Name:	Villa Park Material Co		
Facility URL:	http://webapps.sfm.illinois.gov/ustsearch/Facility.aspx?ID=2019073		

Tank Information

Tank No:	1	Capacity:	1000
UI No:		Petroleum Use:	
Status:	Removed	Product:	
Removed Date:	5/1/1982	CERCLA Substance:	
Install Date:	1/1/1962	Current Age:	20
Abandoned Date:		Abandoned Material:	
Last Used Date:	5/1/1982	Product Date:	1/1/1962
Red Tag Issue Date:		Fee Due:	
CAS Code:		Regulated Status:	Exempt
OSFM First Noti Dt:	4/2/1986		

Owner Summary

Owner No:	U0015733	Owner Status:	Current Owner
Owner Name:	Villa Park Material Co	Purchase Date:	5/1/1982
Ownership History:	http://webapps.sfm.illinois.gov/ustsearch/Ownership.aspx?ID=2019073		

Owner Details

Map Key	Number of Records	Direction	Distance (mi/ft)	Elev/Diff (ft)	Site	DB
---------	-------------------	-----------	------------------	----------------	------	----

Owner Name: Villa Park Material Co
Owner Status: Current Owner
Purchase Date: 5/1/1982
Owner Address: 110 S Villa Ave Villa Park, IL 60181
Type Financial Resp:
Fin Resp Rpt Due:

Facility Details

MFD Forms Status:
MFD Permit Issue Dt:
MFD Permit Exp Dt:
Property Parcel:
Pending Nov: No
Permit History Link:
Green Tag Decal:
Green Tag Issue Date:
Green Tag Exp Date:
Motor Fuel Type:

11	4 of 10	W	0.03 / 141.49	675.77 / 8	AK MULCH & FIREWOOD INC 110 S VILLA AVE VILLA PARK IL 60181	FINDS/FRS
--------------------	---------	---	---------------	------------	---	-----------

Registry ID: 110018383177
FIPS Code: 17043
HUC Code: 07120004
Site Type Name: STATIONARY
Location Description:
Supplemental Location:
Create Date: 19-OCT-04
Update Date: 17-SEP-12
Interest Types: STATE MASTER
SIC Codes:
SIC Code Descriptions:
NAICS Codes:
NAICS Code Descriptions:
Conveyor: FRS-GEOCODE
Federal Facility Code:
Federal Agency Name:
Tribal Land Code:
Tribal Land Name:
Congressional Dist No: 06
Census Block Code: 170438438001011
EPA Region Code: 05
County Name: DUPAGE
US/Mexico Border Ind:
Latitude: 41.88721
Longitude: -87.96916
Reference Point: ENTRANCE POINT OF A FACILITY OR STATION
Coord Collection Method: ADDRESS MATCHING-HOUSE NUMBER
Accuracy Value: 50
Datum: NAD83
Source:
Facility Detail Rprt URL: https://ofmpub.epa.gov/frs_public2/fii_query_detail.disp_program_facility?p_registry_id=110018383177
Program Acronyms:

Map Key	Number of Records	Direction	Distance (mi/ft)	Elev/Diff (ft)	Site	DB
---------	-------------------	-----------	------------------	----------------	------	----

ACES:170000560382

11	5 of 10	W	0.03 / 141.49	675.77 / 8	VILLA PARK MATERIAL CO 110 S VILLA AVE VILLA PARK IL 60181	FINDS/FRS
--------------------	---------	---	------------------	---------------	--	-----------

Registry ID: 110001305052
FIPS Code: 17043
HUC Code: 07120004
Site Type Name: STATIONARY
Location Description:
Supplemental Location:
Create Date: 01-MAR-00
Update Date: 01-JUN-17
Interest Types: AIR EMISSIONS CLASSIFICATION UNKNOWN, AIR MINOR, STATE MASTER
SIC Codes: 5983
SIC Code Descriptions: FUEL OIL DEALERS
NAICS Codes: 454311
NAICS Code Descriptions: HEATING OIL DEALERS.
Conveyor: EIS
Federal Facility Code:
Federal Agency Name:
Tribal Land Code:
Tribal Land Name:
Congressional Dist No: 06
Census Block Code: 170438438001011
EPA Region Code: 05
County Name: DU PAGE
US/Mexico Border Ind:
Latitude: 41.887619
Longitude: -87.970064
Reference Point: CENTER OF A FACILITY OR STATION
Coord Collection Method: INTERPOLATION-PHOTO
Accuracy Value: 20
Datum: NAD83
Source:
Facility Detail Rprt URL: https://ofmpub.epa.gov/frs_public2/fii_query_detail.disp_program_facility?p_registry_id=110001305052
Program Acronyms:

ACES:170000074087, AIR:IL000043080AAW, AIRS/AFS:1704300613, EIS:9734211

11	6 of 10	W	0.03 / 141.49	675.77 / 8	AK Mulch & Firewood Inc 110 S VILLA AVE Villa Park IL 60181	SWF/LF
--------------------	---------	---	------------------	---------------	---	--------

Site ID/ BOL ID: 0430805094	Site Name(BOLL):
Site Name(Map):	Street Addr(BOLL):
Street Addr(Map):	City(BOLL):
City(Map):	Zip Code(BOLL):

Map Key	Number of Records	Direction	Distance (mi/ft)	Elev/Diff (ft)	Site	DB
Zip Code(Map):					County(BOLL):	
PO Box (Map):					Latitude(BOLL):	
County (Map):					Longitude(BOLL):	
Latitude (Map):						
Longitude (Map):						
Site Name (BOLT):		AK Mulch & Firewood Inc				
Street (BOLT):		110 S VILLA AVE				
City (BOLT):		Villa Park				
Zip (BOLT):		60181				
Latitude (BOLT):		41.8872				
Longitude (BOLT):		-87.96925				
Type (BOLT):		LW TS				
Data Source(s):		Bureau of Land Transfer Stations (BOLT)				

[11](#) 7 of 10 W 0.03 / 141.49 675.77 / 8 Villa Park Material Co 110 S Villa Ave Villa Park IL 60181 LUST DOCUMENT

Site ID: 170000074087 **Latitude Measure:** 41.8872
System ID: 0430805094 **Longitude Measure:** -87.96925
Program ID: 0430805094 **Addr (Geo Search):** 110 S Villa Ave
Interest Type: LUST **City (Geo Search):** Villa Park
Media Code: LAND **State (Geo Search):** IL
Category: Leaking UST Technical **Postal (Geo Search):** 60181
Originating Bureau: Bureau of Land **Addr (Doc Search):** 110 S Villa Ave
Document Count: 2 **City (Doc Search):** Villa Park
Total Pages: 4 **State (Doc Search):** IL
Collection Date: 01/01/2001 **Zip (Doc Search):** 60181
Name (Doc Search): Villa Park Material Co - 170000074087
Name (Geo Search): Villa Park Material Co
Category Url: <https://docuware67.illinois.gov/DocuWare/PlatformRO/WebClient/3/Integration?lc=VXNlcj1kd3B1Ym91Y1x0UHdkPU4xbWRhJHRyYXRvcjBANTU1&p=RLV&rl=ce728c9a-11c1-4ddf-9003-314169ab1943&tw=Results&q=W0IFUEFJRF09IjE3MDAwMDA3NDA4NylgQU5EIFtDQVRFR09SWV09IjxQSI1>
Data Source: IEPA Document Explorer - Facility/Site Search; IEPA Document Explorer - Geographic Search
Note: Documents related to facilities in Illinois can be searched on the Illinois Environmental Protection Agency (IEPA) Document Explorer: <https://external.epa.illinois.gov/DocumentExplorer>

[11](#) 8 of 10 W 0.03 / 141.49 675.77 / 8 Villa Park Material Co 110 S Villa Ave Villa Park IL 60181 AIR PERMITS

Addr (Geo Search): 110 S Villa Ave **Addr (Doc Search):**
City (Geo Search): Villa Park **City (Doc Search):**
State (Geo Search): IL **State (Doc Search):**
Postal (Geo Search): 60181 **Zip Code (Doc Search):**
Name (Geo Search): Villa Park Material Co
Name (Doc Search):
Data Source: IEPA Document Explorer - Geographic Search
Note: Documents related to facilities in Illinois can be searched on the Illinois Environmental Protection Agency (IEPA) Document Explorer: <https://external.epa.illinois.gov/DocumentExplorer>

Map Key	Number of Records	Direction	Distance (mi/ft)	Elev/Diff (ft)	Site	DB
---------	-------------------	-----------	------------------	----------------	------	----

IEPA Mapping Service

Site ID:	170000074087	Latitude:	41.887619
System ID:	043080AAW	Longitude:	-87.970064
Interest Type:	PERMIT	Collection Date:	10/08/2010
Media Code:	AIR	Document Indicator:	1
Revision Date/Time:	06/28/2003		

<u>11</u>	9 of 10	W	0.03 / 141.49	675.77 / 8	Villa Park Material Co 110 S Villa Ave Villa Park IL 60181	IEPA DOCS
---------------------------	---------	---	---------------	------------	--	-----------

Note: Documents related to facilities in Illinois can be searched on the Illinois Environmental Protection Agency (IEPA) Document Explorer: <https://external.epa.illinois.gov/DocumentExplorer>

Details

Site ID:	170000074087	Latitude:	41.8872
System ID:	0430805094	Longitude:	-87.96925
Interest Type:	BOL	Collection Date:	08/01/2001
Media Code:	LAND	Document Indicator:	1
Revision Date/Time:	06/28/2003		

<u>11</u>	10 of 10	W	0.03 / 141.49	675.77 / 8	VILLA PARK MATERIAL CO 110 S VILLA AVE VILLA PARK IL 60181	AFS
---------------------------	----------	---	---------------	------------	--	-----

Afs ID:	1704300613	Fed Reportable:	No
Plant ID:	986016	Current Hpv:	
Epa Region:	05	Loc Contrl Region:	
Plant County:	DuPage	Afs Gov Fac Code:	0
State No:	17	Operating Status:	X
Primary Sic Code:	5983	Epa Class Code:	C
Secondary Sic Code:		Epa Complian Stat:	C
Naics Code:	454311	State Comp Status:	C
Afs Gov Facility Des:	PRIVATELY OWNED/OPERATED		
Operating Status Def:	Permanently Closed		
Epa Classification Des:	Class is unknown.		
Epa Compliance Status:	In Compliance With Procedural Requirements		
State Compliance Status:	In Compliance With Procedural Requirements		

Historical Compliance - Air Program Level

Air Program Code:	0
Air Program Code Ref:	SIP Source
Historical Compliance Date:	1101, 1102, 1103, 1104, 1201, 1202, 1203, 1204, 1301, 1302, 1303, 1304, 1401, 1402, 1403
Historical Compliance Status:	C
Historical Compliance Stat Ref:	In Compliance With Procedural Requirements

Historical Compliance - Air Program Level

Map Key	Number of Records	Direction	Distance (mi/ft)	Elev/Diff (ft)	Site	DB
---------	-------------------	-----------	------------------	----------------	------	----

Air Program Code: 0
Air Program Code Ref: SIP Source
Historical Compliance Date: 0604, 0701, 0702, 0703, 0704, 0801, 0802, 0803, 0804, 0901, 0902, 0903, 0904, 1001, 1002, 1003, 1004
Historical Compliance Status: 0
Historical Compliance Stat Ref: Unknown Compliance Status

Air Program

Plant ID: 986016	Poll Classificatn: C
Air Program Code: 0	Poll Compli Status: C
Air Program Status: X	Epa Class Code: C
Pollutant Code: FACIL	Epa Compli Status: C

Chemical Abstract Service Nbr:
Air Program Code Subparts:
Air Program Code Ref: SIP Source
Epa Classification Code Ref: Class is unknown.
Epa Compliance Status Ref: In Compliance With Procedural Requirements
Pollutant Code Ref:
Pollutant Classification Ref: Class is unknown.
Pollutant Complian Status Ref: In Compliance With Procedural Requirements

12	1 of 8	WSW	0.04 / 208.32	675.27 / 8	1 OVALTINE COURT VILLA PARK IL 60181	ERNS
--------------------	--------	-----	---------------	------------	---	------

NRC Report No: 652208	Latitude Degrees:
Type of Incident: STORAGE TANK	Latitude Minutes:
Incident Cause: OPERATOR ERROR	Latitude Seconds:
Incident Date: 7/21/2003 12:00:00 PM	Longitude Degrees:
Incident Location:	Longitude Minutes:
Incident Dtg: DISCOVERED	Longitude Seconds:
Distance from City:	Lat Quad:
Distance Units:	Long Quad:
Direction from City:	Location Section:
Location County: DU PAGE	Location Township:
Potential Flag:	Location Range:
Year: Year 2003 Reports	
Description of Incident: REPORTING MATERIAL BEING RELEASED FROM A STORAGE TANK DUE TO IMPROPER MAINTENANCE.	

Material Spill Information

Chris Code: NCC	Unit of Measure: UNKNOWN AMOUNT
CAS No: 000000-00-0	If Reached Water: NO
UN No:	Amount in Water:
Name of Material: FREON	Unit Reach Water:
Amount of Material: 0	

Calls Information

Date Time Received: 7/28/2003 6:05:55 PM	Responsible City: VILLA PARK
---	-------------------------------------

Map Key	Number of Records	Direction	Distance (mi/ft)	Elev/Diff (ft)	Site	DB
Date Time Complete:	7/28/2003 6:08:33 PM				Responsible State:	IL
Call Type:	INC				Responsible Zip:	60181
Resp Company:	LINCOLN PROPERTY CO,				Source:	TELEPHONE
Resp Org Type:	PRIVATE ENTERPRISE					

Incident Information

Tank ID:		Building ID:	
Tank Regulated:	N	Location Area ID:	
Tank Regulated By:		Location Block ID:	
Capacity of Tank:	0	OCSG No:	
Capacity Tank Units:	UNKNOWN AMOUNT	OCSP No:	
Description of Tank:	STORAGE TANK	State Lease No:	
Actual Amount:	0	Pier Dock No:	
Actual Amount Units:	UNKNOWN AMOUNT	Berth Slip No:	
Tank Above Ground:	ABOVE	Brake Failure:	N
NPDES:		Airbag Deployed:	
NPDES Compliance:	U	Transport Contain:	Y
Init Contin Rel No:		Location Subdiv:	
Contin Rel Permit:		Platform Rig Name:	
Contin Release Type:		Platform Letter:	
Aircraft ID:		Allision:	N
Aircraft Runway No:		Type of Structure:	
Aircraft Spot No:		Structure Name:	
Aircraft Type:		Structure Oper:	U
Aircraft Model:		Transit Bus Flag:	
Aircraft Fuel Cap:		Date Time Norm Serv:	
Aircraft Fuel Cap U:		Serv Disrupt Time:	
Aircraft Fuel on Brd:		Serv Disrupt Units:	
Aircraft Fuel OB U:		CR Begin Date:	
Aircraft Hanger:		CR End Date:	
Road Mile Marker:		CR Change Date:	
Power Gen Facility:	U	FBI Contact:	
Generating Capacity:		FBI Contact Dt Tm:	
Type of Fixed Obj:		Passenger Handling:	
Type of Fuel:		Passenger Route:	XXX
DOT Crossing No:		Passenger Delay:	XXX
DOT Regulated:	U	Sub Part C Test Req:	XXX
Pipeline Type:		Conductor Test:	
Pipeline Abv Ground:	ABOVE	Engineer Test:	
Pipeline Covered:	U	Trainman Test:	
Exposed Underwater:	N	Yard Foreman Test:	
Railroad Hotline:		RCL Operator Test:	
Railroad Milepost:		Brakeman Test:	
Grade Crossing:	N	Train Dispat Test:	
Crossing Device Ty:		Signalman Test:	
Ty Vehicle Involved:		Oth Employee Test:	
Device Operational:	Y	Unknown Test:	

Incident Details Information

Map Key	Number of Records	Direction	Distance (mi/ft)	Elev/Diff (ft)	Site	DB
Release Secured:	U				State Agen Report No:	
Release Rate:					State Agen on Scene:	
Release Rate Unit:					State Agen Notified:	
Release Rate Rate:					Fed Agency Notified:	
Est Duration of Rel:					Oth Agency Notified:	
Desc Remedial Act:	NONE				Body of Water:	
Fire Involved:	N				Tributary of:	
Fire Extinguished:	U				Near River Mile Make:	
Any Evacuations:	N				Near River Mile Mark:	
No Evacuated:					Offshore:	N
Who Evacuated:					Weather Conditions:	CLEAR
Radius of Evacu:					Air Temperature:	
Any Injuries:	N				Wind Direction:	
No. Injured:					Wind Speed:	
No. Hospitalized:					Wind Speed Unit:	
No. Fatalities:					Water Supp Contam:	U
Any Fatalities:	N				Water Temperature:	
Any Damages:	N				Wave Condition:	
Damage Amount:					Current Speed:	
Air Corridor Closed:	N				Current Direction:	
Air Corridor Desc:					Current Speed Unit:	
Air Closure Time:					EMPL Fatality:	
Waterway Closed:	N				Pass Fatality:	
Waterway Desc:					Community Impact:	N
Waterway Close Time:					Passengers Transfer:	UNK
Road Closed:	N				Passenger Injuries:	
Road Desc:					Employee Injuries:	
Road Closure Time:					Occupant Fatality:	
Road Closure Units:					Sheen Size:	
Closure Direction:					Sheen Size Units:	
Major Artery:	No				Sheen Size Length:	
Track Closed:	N				Sheen Size Length U:	
Track Desc:					Sheen Size Width:	
Track Closure Time:					Sheen Size Width U:	
Track Closure Units:					Sheen Color:	
Track Close Dir:					Dir of Sheen Travel:	
Media Interest:	NONE				Sheen Odor Desc:	
Medium Desc:	AIR				Duration Unit:	
Addl Medium Info:	ATMOSPHERE				Additional Info:	NO ADDITIONAL INFORMATION.

[12](#)

2 of 8

WSW

0.04 /
208.32

675.27 /
8

Lincoln Property Co.
1 Ovaltine Ct.
Villa Park IL 60181

LUST

Incident No:	20000540	LPC No:	0430805008
Incidents ID:	404	IEMA Date:	03/28/2000
NFR Date:	08/24/2000	Regulation:	732
Gasoline:	False	C 20 Day Report Date:	04/24/2000
Unleaded:	False	C 45 Day Report Date:	05/22/2000
Diesel:	False	NFR Recorded Date:	09/18/2000
Fuel Oil:	False	Pre 74 Date:	

Map Key	Number of Records	Direction	Distance (mi/ft)	Elev/Diff (ft)	Site	DB
Jet Fuel:	False				Proj Manager Phone:	
Used Oil:	False				Proj Mngr First Nm:	Clayton
Non Petroleum Prod:	False				Proj Mngr Last Nm:	Bloome
Other Petroleum:	True				Proj Manager Email:	
Non LUST Date:					Site County:	DuPage
Non LUST Letter Dt:						
Heating Oil Letter Date:						
Free Product Discovery Date:						
Primary Resp Party Name:	Lincoln Property Co.					
Primary Resp Party Address:	1 Ovaltine Ct.					
Primary Resp Party City:	Villa Park					
Primary Resp Party State:	IL					
Primary Resp Party ZIP:	60181					
Primary Resp Party Phone:	6305300759					
Primary Resp Party Contact:	Eric Holst					

12	3 of 8	WSW	0.04 / 208.32	675.27 / 8	Lincoln Properties Co. 1 Ovaltine Ct. Villa Park IL 60181	LUST
Incident No:	20000541				LPC No:	0430805008
Incidents ID:	405				IEMA Date:	03/28/2000
NFR Date:	08/24/2000				Regulation:	732
Gasoline:	True				C 20 Day Report Date:	04/24/2000
Unleaded:	False				C 45 Day Report Date:	05/22/2000
Diesel:	False				NFR Recorded Date:	09/18/2000
Fuel Oil:	False				Pre 74 Date:	
Jet Fuel:	False				Proj Manager Phone:	
Used Oil:	False				Proj Mngr First Nm:	Clayton
Non Petroleum Prod:	False				Proj Mngr Last Nm:	Bloome
Other Petroleum:	False				Proj Manager Email:	
Non LUST Date:					Site County:	DuPage
Non LUST Letter Dt:						
Heating Oil Letter Date:						
Free Product Discovery Date:						
Primary Resp Party Name:	Lincoln Properties Co.					
Primary Resp Party Address:	1 Ovaltine Ct.					
Primary Resp Party City:	Villa Park					
Primary Resp Party State:	IL					
Primary Resp Party ZIP:	60181					
Primary Resp Party Phone:	6305300759					
Primary Resp Party Contact:	Eric Holst					

12	4 of 8	WSW	0.04 / 208.32	675.27 / 8	Ovaltine Court Apartments 1 Ovaltine Court Villa Park, IL 60181 IL	UST
Facility No:	2039594				Facility Type:	None
Facility Status:	Closed				Owner Type:	

Fac Details Status:	Closed	Owner Status:	Current Owner
Fac Type Fac Details:	None	County:	Du Page
Owner Name:	Lincoln Property Company		
Facility URL:	http://webapps.sfm.illinois.gov/ustsearch/Facility.aspx?ID=2039594		

Tank Information

Tank No:	2	Capacity:	1500
UI No:		Petroleum Use:	
Status:	Removed	Product:	Gasoline
Removed Date:	3/28/2000	CERCLA Substance:	
Install Date:		Current Age:	
Abandoned Date:		Abandoned Material:	
Last Used Date:	1/1/1973	Product Date:	
Red Tag Issue Date:		Fee Due:	
CAS Code:		Regulated Status:	Exempt
OSFM First Noti Dt:			

Tank Information

Tank No:	1	Capacity:	1100
UI No:		Petroleum Use:	
Status:	Removed	Product:	Mineral Spirits
Removed Date:	3/28/2000	CERCLA Substance:	
Install Date:		Current Age:	
Abandoned Date:		Abandoned Material:	
Last Used Date:	1/1/1973	Product Date:	
Red Tag Issue Date:		Fee Due:	
CAS Code:		Regulated Status:	Exempt
OSFM First Noti Dt:			

Owner Summary

Owner No:	U0029366	Owner Status:	Current Owner
Owner Name:	Lincoln Property Company	Purchase Date:	
Ownership History:	http://webapps.sfm.illinois.gov/ustsearch/Ownership.aspx?ID=2039594		

Owner Details

Owner Name:	Lincoln Property Company	Type Financial Resp:	
Owner Status:	Current Owner	Fin Resp Rpt Due:	
Purchase Date:			
Owner Address:	2603 West 22nd Street Suite 22 Oak Brook, IL 60523		

IEMA No

Permit No:	00447-2000REM	Inspection Date:	3/28/2000
IEMA No:	00-0540	Inspection Type:	Removal Log

Map Key	Number of Records	Direction	Distance (mi/ft)	Elev/Diff (ft)	Site	DB
---------	-------------------	-----------	------------------	----------------	------	----

IEMA Link: <https://public.iema.state.il.us/FOIAHazmatSearch/HazmatDetails.aspx>

Permit No:	00447-2000REM	Inspection Date:	3/28/2000
IEMA No:	00-0541	Inspection Type:	Removal Log
IEMA Link:	https://public.iema.state.il.us/FOIAHazmatSearch/HazmatDetails.aspx		

Facility Details

MFD Forms Status:		Green Tag Decal:	
MFD Permit Issue Dt:		Green Tag Issue Date:	
MFD Permit Exp Dt:		Green Tag Exp Date:	
Property Parcel:		Motor Fuel Type:	
Pending Nov:	No		
Permit History Link:			

12	5 of 8	WSW	0.04 / 208.32	675.27 / 8	LINCOLN PROPERTY COMPANY 1 OVALTINE COURT VILLA PARK IL	SPILLS
--------------------	--------	-----	---------------	------------	---	--------

Incident No:	20000540	Section:	
Date/Time Occurred:		Township:	
Area Involved:	FIXED FACILITY	Range:	
Media Release:		Latitude:	
Milepost:		Longitude:	
County:	DUPAGE		
Facility Manager:			
Fac Manager Phone:			
Responsible Party Street:			

Hazardous Materials Incident Report

Hazmat Incident Type:	LEAK OR SPILL	Date Entered:	
LUST?:		Entered by:	
Data Input Status:	CLOSED	Caller:	ERIC HOLST
Incident Report Date:	3/28/2000 2:20:00 PM	Caller Represents:	LINCOLN PROPERTY COMPANY
Street Address:	1 OVALTINE COURT		
City:	VILLA PARK		
County:	DUPAGE		
URL:	https://public.iema.state.il.us/FOIAHazmatSearch/HazmatDetails.aspx?RptNum=20000540		
Narrative:			

Follow Up Information:

Materials Involved

Name:	PETROLEUM MINERAL SPIRITS	Cause of Release:	HOLES IN TANK
Type:	UNKNOWN	Est Spill Extent:	
CHRIS CODE:		Spill Extent Units:	
CAS No:		Date/Time Inc Occur:	

Map Key	Number of Records	Direction	Distance (mi/ft)	Elev/Diff (ft)	Site	DB
---------	-------------------	-----------	------------------	----------------	------	----

UN/NA No:					Unknown Occurr:	
Container Type:	UNDERGROUND TANK				Date/Time Discov:	03/28/2000 1230
Container Size:	UNDERGROUND TANK				Unknown Discovered:	
Amount Released:	UNKNOWN				Where Taken:	-0-
Rate of Release Min:					On Scene Contact:	
Duration of Release:					No of People Evacuat:	-0-
A 302(a) Extremely Haz Sub?:						
A RCRA Hazardous Waste?:						
A RCRA Regulated Facility?:						
Public Health Risks:	-0-					
State Agency Assistance:						
Containment/Cleanup Plans:						

12	6 of 8	WSW	0.04 / 208.32	675.27 / 8	LINCOLN PROPERTIES COMPANY 1 OVALTINE COURT VILLA PARK IL	SPILLS
--------------------	--------	-----	---------------	------------	---	--------

Incident No:	20000541	Section:	
Date/Time Occurred:		Township:	
Area Involved:	FIXED FACILITY	Range:	
Media Release:		Latitude:	
Milepost:		Longitude:	
County:	DUPAGE		
Facility Manager:			
Fac Manager Phone:			
Responsible Party Street:			

Hazardous Materials Incident Report

Hazmat Incident Type:	LEAK OR SPILL	Date Entered:	
LUST?:		Entered by:	
Data Input Status:	CLOSED	Caller:	ERIC HOLST
Incident Report Date:	3/28/2000 2:30:00 PM	Caller Represents:	LINCOLN PROPERTIES COMPAN
Street Address:	1 OVALTINE COURT		
City:	VILLA PARK		
County:	DUPAGE		
URL:	https://public.iema.state.il.us/FOIAHazmatSearch/HazmatDetails.aspx?RptNum=20000541		
Narrative:			

Follow Up Information:

Materials Involved

Name:	GASOLINE	Cause of Release:	HOLES IN TANK
Type:	UNKNOWN	Est Spill Extent:	
CHRIS CODE:		Spill Extent Units:	
CAS No:		Date/Time Inc Occur:	
UN/NA No:		Unknown Occurr:	
Container Type:	UNDERGROUND TANK	Date/Time Discov:	03/28/2000 1100
Container Size:	UNDERGROUND TANK	Unknown Discovered:	

Map Key	Number of Records	Direction	Distance (mi/ft)	Elev/Diff (ft)	Site	DB
Amount Released:		UNKNOWN		Where Taken:		-0-
Rate of Release Min:				On Scene Contact:		
Duration of Release:				No of People Evacuat:		-0-
A 302(a) Extremely Haz Sub?:						
A RCRA Hazardous Waste?:						
A RCRA Regulated Facility?:						
Public Health Risks:		-0-				
State Agency Assistance:						
Containment/Cleanup Plans:						

12	7 of 8	WSW	0.04 / 208.32	675.27 / 8	Lincoln Properties Co 1 Ovaltine Ct Villa Park IL 60181	LUST DOCUMENT
Site ID:	170000174745	Latitude Measure:	41.8863			
System ID:	0430805008	Longitude Measure:	-87.96928			
Program ID:	0430805008	Addr (Geo Search):	1 Ovaltine Ct			
Interest Type:	LUST	City (Geo Search):	Villa Park			
Media Code:	LAND	State (Geo Search):	IL			
Category:	Leaking UST Technical	Postal (Geo Search):	60181			
Originating Bureau:	Bureau of Land	Addr (Doc Search):	1 Ovaltine Ct			
Document Count:	10	City (Doc Search):	Villa Park			
Total Pages:	222	State (Doc Search):	IL			
Collection Date:	01/01/2001	Zip (Doc Search):	60181			
Name (Doc Search):	Lincoln Properties Co - 170000174745					
Name (Geo Search):	Lincoln Properties Co					
Category Url:	https://docuware677.illinois.gov/DocuWare/PlatformRO/WebClient/3/Integration?lc=VXNlcj1kd3B1YmxpY1xuUHdkPU4xbWRhJHRyYXRvcIBANTU1&p=RLV&rl=ce728c9a-11c1-4ddf-9003-314169ab1943&tw=Results&q=W0IFUEFJRF09IjE3MDAwMDE3NDc0NSIgQU5EIFtDQVRFR09SWV09IjlxQSI1					
Data Source:	IEPA Document Explorer - Facility/Site Search; IEPA Document Explorer - Geographic Search					
Note:	Documents related to facilities in Illinois can be searched on the Illinois Environmental Protection Agency (IEPA) Document Explorer: https://external.epa.illinois.gov/DocumentExplorer					

12	8 of 8	WSW	0.04 / 208.32	675.27 / 8	Lincoln Properties Co 1 Ovaltine Ct Villa Park IL 60181	IEPA DOCS
Note:	Documents related to facilities in Illinois can be searched on the Illinois Environmental Protection Agency (IEPA) Document Explorer: https://external.epa.illinois.gov/DocumentExplorer					

Details

Site ID:	170000174745	Latitude:	41.8863			
System ID:	0430805008	Longitude:	-87.96928			
Interest Type:	BOL	Collection Date:	10/01/2001			
Media Code:	LAND	Document Indicator:	1			
Revision Date/Time:	06/30/2003					

13	1 of 1	SW	0.04 / 215.46	672.71 / 5	LINCOLN PROPERTIES CO 1 OVALTINE CT VILLA PARK IL 60181	FINDS/FRS
--------------------	--------	----	---------------	------------	---	-----------

Map Key	Number of Records	Direction	Distance (mi/ft)	Elev/Diff (ft)	Site	DB
Registry ID:		110018265777				
FIPS Code:		17043				
HUC Code:		07120004				
Site Type Name:		STATIONARY				
Location Description:						
Supplemental Location:						
Create Date:		19-OCT-04				
Update Date:		09-DEC-08				
Interest Types:		STATE MASTER				
SIC Codes:						
SIC Code Descriptions:						
NAICS Codes:						
NAICS Code Descriptions:						
Conveyor:		FRS-GEOCODE				
Federal Facility Code:						
Federal Agency Name:						
Tribal Land Code:						
Tribal Land Name:						
Congressional Dist No:		06				
Census Block Code:		170438438001011				
EPA Region Code:		05				
County Name:		DUPAGE				
US/Mexico Border Ind:						
Latitude:		41.88721				
Longitude:		-87.96916				
Reference Point:		ENTRANCE POINT OF A FACILITY OR STATION				
Coord Collection Method:		ADDRESS MATCHING-HOUSE NUMBER				
Accuracy Value:		50				
Datum:		NAD83				
Source:						
Facility Detail Rprt URL:		https://ofmpub.epa.gov/frs_public2/fii_query_detail.disp_program_facility?p_registry_id=110018265777				
Program Acronyms:						
ACES:170000174745						

[14](#)

1 of 1

SW

0.04 /
216.34

672.71 /
5

LINCOLN PROPERTY CO
OVALTINE
ONE OVALTINE CT
VILLA PARK IL 60181

RCRA
NON GEN

EPA Handler ID:	ILD083076612
Gen Status Universe:	No Report
Contact Name:	ERIC HOLST
Contact Address:	ONE OVALTINE CT , , VILLA PARK , IL, 60181 , US
Contact Phone No and Ext:	630-530-0759
Contact Email:	
Contact Country:	US
County Name:	DU PAGE
EPA Region:	05
Land Type:	Private
Receive Date:	20000425

Location Latitude:

Location Longitude:

Violation/Evaluation Summary

Note: NO RECORDS: As of Apr 2022, there are no Compliance Monitoring and Enforcement (violation) records associated with this facility (EPA ID).

Handler Summary

Importer Activity: No
Mixed Waste Generator: No
Transporter Activity: No
Transfer Facility: No
Onsite Burner Exemption: No
Furnace Exemption: No
Underground Injection Activity: No
Commercial TSD: No
Used Oil Transporter: No
Used Oil Transfer Facility: No
Used Oil Processor: No
Used Oil Refiner: No
Used Oil Burner: No
Used Oil Market Burner: No
Used Oil Spec Marketer: No

Hazardous Waste Handler Details

Sequence No: 1
Receive Date: 20000425
Handler Name: LINCOLN PROPERTY CO OVALTINE
Source Type: Notification
Federal Waste Generator Code: N
Generator Code Description: Not a Generator, Verified

Waste Code Details

Hazardous Waste Code: D001
Waste Code Description: IGNITABLE WASTE

Hazardous Waste Code: D002
Waste Code Description: CORROSIVE WASTE

Hazardous Waste Code: F003
Waste Code Description: THE FOLLOWING SPENT NONHALOGENATED SOLVENTS: XYLENE, ACETONE, ETHYL ACETATE, ETHYL BENZENE, ETHYL ETHER, METHYL ISOBUTYL KETONE, N-BUTYL ALCOHOL, CYCLOHEXANONE, AND METHANOL; ALL SPENT SOLVENT MIXTURES/BLENDS CONTAINING, BEFORE USE, ONLY THE ABOVE SPENT NONHALOGENATED SOLVENTS; AND ALL SPENT SOLVENT MIXTURES/BLENDS CONTAINING, BEFORE USE, ONE OR MORE OF THE ABOVE NONHALOGENATED SOLVENTS, AND A TOTAL OF TEN PERCENT OR MORE (BY VOLUME) OF ONE OR MORE OF THOSE SOLVENTS LISTED IN F001, F002, F004, AND F005; AND STILL BOTTOMS FROM THE RECOVERY OF THESE SPENT SOLVENTS AND SPENT

Map Key	Number of Records	Direction	Distance (mi/ft)	Elev/Diff (ft)	Site	DB
					SOLVENT MIXTURES.	
Hazardous Waste Code:		F005				
Waste Code Description:		THE FOLLOWING SPENT NONHALOGENATED SOLVENTS: TOLUENE, METHYL ETHYL KETONE, CARBON DISULFIDE, ISOBUTANOL, PYRIDINE, BENZENE, 2-ETHOXYETHANOL, AND 2-NITROPROPANE; ALL SPENT SOLVENT MIXTURES/BLENDS CONTAINING, BEFORE USE, A TOTAL OF TEN PERCENT OR MORE (BY VOLUME) OF ONE OR MORE OF THE ABOVE NONHALOGENATED SOLVENTS OR THOSE SOLVENTS LISTED IN F001, F002, OR F004; AND STILL BOTTOMS FROM THE RECOVERY OF THESE SPENT SOLVENTS AND SPENT SOLVENT MIXTURES.				
Hazardous Waste Code:		U242				
Waste Code Description:		DESCRIPTION				
Hazardous Waste Code:		D003				
Waste Code Description:		REACTIVE WASTE				
<u>Owner/Operator Details</u>						
Owner/Operator Ind:	Current Operator				Street No:	
Type:	Private				Street 1:	ADDRESS NOT REPORTED
Name:	NAME NOT REPORTED				Street 2:	
Date Became Current:					City:	CITY NOT REPORTED
Date Ended Current:					State:	AK
Phone:	312-555-1212				Country:	
Source Type:	Notification				Zip Code:	99998
Owner/Operator Ind:	Current Owner				Street No:	
Type:	Private				Street 1:	2603 W 22ND ST SUITE 22
Name:	LINCOLN PROPERTY CO				Street 2:	
Date Became Current:					City:	OAK BROOK
Date Ended Current:					State:	IL
Phone:	630-572-6663				Country:	
Source Type:	Notification				Zip Code:	60521

15 1 of 1 WSW 0.04 / 220.22 679.02 / 11 256 KENNILWORTH 256 KENNILWORTH VILLA PARK IL 60181 FINDS/FRS

Registry ID: 110037160540
FIPS Code: 17043
HUC Code: 07120004
Site Type Name: STATIONARY
Location Description:
Supplemental Location:
Create Date: 23-OCT-08
Update Date:
Interest Types: STATE MASTER
SIC Codes:
SIC Code Descriptions:
NAICS Codes:
NAICS Code Descriptions:
Conveyor: FRS-GEOCODE

Map Key	Number of Records	Direction	Distance (mi/ft)	Elev/Diff (ft)	Site	DB
---------	-------------------	-----------	------------------	----------------	------	----

Federal Facility Code:
Federal Agency Name:
Tribal Land Code:
Tribal Land Name:
Congressional Dist No: 06
Census Block Code: 170438432004010
EPA Region Code: 05
County Name: DUPAGE
US/Mexico Border Ind:
Latitude: 41.887854
Longitude: -87.986009
Reference Point: ENTRANCE POINT OF A FACILITY OR STATION
Coord Collection Method: ADDRESS MATCHING-HOUSE NUMBER
Accuracy Value: 50
Datum: NAD83
Source:
Facility Detail Rprt URL: https://ofmpub.epa.gov/frs_public2/fii_query_detail.disp_program_facility?p_registry_id=110037160540
Program Acronyms:
 ACES:170001646137

16	1 of 1	WSW	0.04 / 225.64	675.36 / 8	LINCOLN PROPERTY CO OVALTINE ONE OVALTINE CT VILLA PARK IL 60181	FINDS/FRS
--------------------	--------	-----	---------------	------------	---	---------------------------

Registry ID: 110001290246
FIPS Code: 17043
HUC Code: 07120004
Site Type Name: STATIONARY
Location Description:
Supplemental Location:
Create Date: 01-MAR-00
Update Date: 26-JAN-12
Interest Types: UNSPECIFIED UNIVERSE
SIC Codes:
SIC Code Descriptions:
NAICS Codes:
NAICS Code Descriptions:
Conveyor: FRS-GEOCODE
Federal Facility Code:
Federal Agency Name:
Tribal Land Code:
Tribal Land Name:
Congressional Dist No: 06
Census Block Code: 170438438001011
EPA Region Code: 05
County Name: DU PAGE
US/Mexico Border Ind:
Latitude: 41.88721
Longitude: -87.96916

Map Key	Number of Records	Direction	Distance (mi/ft)	Elev/Diff (ft)	Site	DB
---------	-------------------	-----------	------------------	----------------	------	----

Reference Point: ENTRANCE POINT OF A FACILITY OR STATION
Coord Collection Method: ADDRESS MATCHING-HOUSE NUMBER
Accuracy Value: 50
Datum: NAD83
Source:
Facility Detail Rprt URL: https://ofmpub.epa.gov/frs_public2/fii_query_detail.disp_program_facility?p_registry_id=110001290246
Program Acronyms:
 RCRAINFO:ILD083076612

17	1 of 3	WSW	0.05 / 248.15	678.52 / 11	New Urban Communities 260 East Kenilworth Avenue Villa Park IL 60181	LUST
--------------------	--------	-----	---------------	-------------	--	------

Incident No:	20060530	LPC No:	0430805168
Incidents ID:	3929	IEMA Date:	05/04/2006
NFR Date:	09/05/2006	Regulation:	734
Gasoline:	False	C 20 Day Report Date:	05/19/2006
Unleaded:	False	C 45 Day Report Date:	07/11/2006
Diesel:	False	NFR Recorded Date:	10/05/2006
Fuel Oil:	False	Pre 74 Date:	
Jet Fuel:	False	Proj Manager Phone:	
Used Oil:	False	Proj Mngr First Nm:	Bob
Non Petroleum Prod:	False	Proj Mngr Last Nm:	Harlow
Other Petroleum:	True	Proj Manager Email:	
Non LUST Date:		Site County:	DuPage
Non LUST Letter Dt:			
Heating Oil Letter Date:			
Free Product Discovery Date:			
Primary Resp Party Name:	New Urban Communities		
Primary Resp Party Address:	99 South Villa Avenue		
Primary Resp Party City:	Villa Park		
Primary Resp Party State:	IL		
Primary Resp Party ZIP:	60181		
Primary Resp Party Phone:	6306262017		
Primary Resp Party Contact:	Tim Davis		

17	2 of 3	WSW	0.05 / 248.15	678.52 / 11	Kenilworth Park Townhomes 260 East Kenilworth Avenue Villa Park, IL 60181 IL	UST
--------------------	--------	-----	---------------	-------------	---	-----

Facility No:	2043211	Facility Type:	None
Facility Status:	Exempt	Owner Type:	
Fac Details Status:	Exempt	Owner Status:	Current Owner
Fac Type Fac Details:	None	County:	Du Page
Owner Name:	New Urban Communities		
Facility URL:	http://webapps.sfm.illinois.gov/ustsearch/Facility.aspx?ID=2043211		

Tank Information

Map Key	Number of Records	Direction	Distance (mi/ft)	Elev/Diff (ft)	Site	DB
----------------	--------------------------	------------------	-------------------------	-----------------------	-------------	-----------

Tank No:	2				Capacity:	1000
UI No:					Petroleum Use:	Consumptive Use on Premises for Heating
Status:	Removed				Product:	Heating Oil
Removed Date:	5/4/2006				CERCLA Substance:	
Install Date:					Current Age:	
Abandoned Date:					Abandoned Material:	
Last Used Date:	12/31/1973				Product Date:	
Red Tag Issue Date:					Fee Due:	
CAS Code:					Regulated Status:	Exempt
OSFM First Noti Dt:						

Tank Information

Tank No:	1				Capacity:	3000
UI No:					Petroleum Use:	
Status:	Removed				Product:	Heating Oil
Removed Date:	5/4/2000				CERCLA Substance:	
Install Date:					Current Age:	
Abandoned Date:					Abandoned Material:	
Last Used Date:	12/31/1973				Product Date:	
Red Tag Issue Date:					Fee Due:	
CAS Code:					Regulated Status:	State
OSFM First Noti Dt:						

Owner Summary

Owner No:	U0033356				Owner Status:	Current Owner
Owner Name:	New Urban Communities				Purchase Date:	
Ownership History:	http://webapps.sfm.illinois.gov/ustsearch/Ownership.aspx?ID=2043211					

Owner Details

Owner Name:	New Urban Communities				Type Financial Resp:	
Owner Status:	Current Owner				Fin Resp Rpt Due:	
Purchase Date:						
Owner Address:	99 South Villa Avenue Villa Park, IL 60181					

IEMA No

Permit No:	00572-2006REM				Inspection Date:	5/4/2006
IEMA No:	06-0530				Inspection Type:	Removal Log
IEMA Link:	https://public.iema.state.il.us/FOIAHazmatSearch/HazmatDetails.aspx					

Facility Details

MFD Forms Status:					Green Tag Decal:	
MFD Permit Issue Dt:					Green Tag Issue Date:	

Map Key	Number of Records	Direction	Distance (mi/ft)	Elev/Diff (ft)	Site	DB
---------	-------------------	-----------	------------------	----------------	------	----

MFD Permit Exp Dt: Green Tag Exp Date:
 Property Parcel: Motor Fuel Type:
 Pending Nov: No
 Permit History Link:

17	3 of 3	WSW	0.05 / 248.15	678.52 / 11	NEW URBAN COMMUNITIES 260 EAST KENILWORTH AVENUE VILLA PARK IL	SPILLS
--------------------	--------	-----	---------------	-------------	--	--------

Incident No: H-2006-0530
Date/Time Occurred:
Area Involved: Fixed Facility
Media Release:
Milepost:
County: DuPage
Facility Manager:
Fac Manager Phone:
Responsible Party Street: 99 SOUTH VILLA AVENUE, VILLA PARK, IL. 60181

Section:
Township:
Range:
Latitude:
Longitude:

Hazardous Materials Incident Report

Hazmat Incident Type: Explosion **Date Entered:**
LUST?: TRUE **Entered by:** Sullan, Hugo/Comm Center/IEMA
Data Input Status: Closed **Caller:** TIM DAVIS
Incident Report Date: 5/4/2006 11:21:00 AM **Caller Represents:** NEW URBAN COMMUNITIES
Street Address: 260 EAST KENILWORTH AVENUE
City: VILLA PARK
County: DuPage
URL: https://public.iema.state.il.us/FOIAHazmatSearch/HazmatDetails.aspx?RptNum=H-2006-0530

Narrative:

11:34 FAXED TO IEPA/OSFM/NRTP/REGION 4 **Note: Many records provided by the department have a truncated [Narrative] field.

Follow Up Information:

Weather Information

Temp: UNK
Wind: UNKNOWN

Materials Involved

Name: HEATING OIL	Cause of Release: LEAKAGE
Type: Liquid	Est Spill Extent: UNKNOWN
CHRIS CODE: UNK	Spill Extent Units:
CAS No: UNKNOWN	Date/Time Inc Occur:
UN/NA No: UNKNOWN	Unknown Occurr:
Container Type: Underground Storage Tank	Date/Time Discov:
Container Size: 1-2500 GALS. 1-3000 GALS.	Unknown Discovered:
Amount Released: UNKNOWN	Where Taken:

Map Key	Number of Records	Direction	Distance (mi/ft)	Elev/Diff (ft)	Site	DB
Rate of Release Min:				On Scene Contact:		N/A
Duration of Release:				No of People Evacuat:		
A 302(a) Extremely Haz Sub?:		No				
A RCRA Hazardous Waste?:		Unknown				
A RCRA Regulated Facility?:		Unknown				
Public Health Risks:						
State Agency Assistance:						
Containment/Cleanup Plans:		CONTRACTOR TO BE HIRED				

Emergency Units Contacted

Contacted ESDA?:		Name of Police Dep:	
ESDA on Scene?:		Sheriff Police Dep?:	
Spec ESDA Agency:		Sheriff Dep on Scene:	
Contacted Fire Dep?:		Name of Sheriff Dep:	
Fire Dep on Scene?:	TRUE	Other Agency ?:	
Name of Fire Dep:	OSFM/BRUCE STERN	Agency on Scene?:	
Police Dep Contact?:		Name of Agency:	
Police Dep on Scene:			

Agency or Persons Notified

Agency:		Name of Person:	TIM DAVIS
Date/Time:	Jan 27 2010 4:50PM	Notification Action:	Contacted

<u>18</u>	1 of 2	WSW	0.05 / 263.91	678.85 / 11	New Urban Communities 260 E Kenilworth Ave Villa Park IL 60181	LUST DOCUMENT
Site ID:	170001634774	Latitude Measure:	41.8867			
System ID:	0430805168	Longitude Measure:	-87.9713			
Program ID:	0430805168	Addr (Geo Search):	260 E Kenilworth Ave			
Interest Type:	LUST	City (Geo Search):	Villa Park			
Media Code:	LAND	State (Geo Search):	IL			
Category:	Leaking UST Technical	Postal (Geo Search):	60181			
Originating Bureau:	Bureau of Land	Addr (Doc Search):	260 E Kenilworth Ave			
Document Count:	7	City (Doc Search):	Villa Park			
Total Pages:	106	State (Doc Search):	IL			
Collection Date:	04/12/2007	Zip (Doc Search):	60181			
Name (Doc Search):	New Urban Communities - 170001634774					
Name (Geo Search):	New Urban Communities					
Category Url:	https://docuware67.illinois.gov/DocuWare/PlatformRO/WebClient/3/Integration?lc=VXNlcj1kd3B1YmxpY1xuUHdkPU4xbWRhJHRyYXRvcjBANTU1&p=RLV&rl=ce728c9a-11c1-4ddf-9003-314169ab1943&tw=Results&q=W0IFUEFJRF09IjE3MDAwMTYzNDc3NCIqQU5EIFtDQVRFR09SWV09IjlxQSI1					
Data Source:	IEPA Document Explorer - Facility/Site Search; IEPA Document Explorer - Geographic Search					
Note:	Documents related to facilities in Illinois can be searched on the Illinois Environmental Protection Agency (IEPA) Document Explorer: https://external.epa.illinois.gov/DocumentExplorer					

<u>18</u>	2 of 2	WSW	0.05 / 263.91	678.85 / 11	New Urban Communities 260 E Kenilworth Ave	IEPA DOCS
---------------------------	--------	-----	---------------	-------------	---	-----------

Map Key	Number of Records	Direction	Distance (mi/ft)	Elev/Diff (ft)	Site	DB
---------	-------------------	-----------	------------------	----------------	------	----

Villa Park IL 60181

Note: Documents related to facilities in Illinois can be searched on the Illinois Environmental Protection Agency (IEPA) Document Explorer: <https://external.epa.illinois.gov/DocumentExplorer>

Details

Site ID:	170001634774	Latitude:	41.8867
System ID:	0430805168	Longitude:	-87.9713
Interest Type:	BOL	Collection Date:	04/12/2007
Media Code:	LAND	Document Indicator:	1
Revision Date/Time:	05/08/2006		

19	1 of 1	WNW	0.06 / 316.54	676.80 / 9	OLD CASEYS MARKET 32 S VILLA AVE VILLA PARK IL 60181	FINDS/FRS
--------------------	--------	-----	---------------	------------	--	---------------------------

Registry ID: 110037163128
FIPS Code: 17043
HUC Code: 07120004
Site Type Name: STATIONARY
Location Description:
Supplemental Location:
Create Date: 23-OCT-08
Update Date:
Interest Types: STATE MASTER
SIC Codes:
SIC Code Descriptions:
NAICS Codes:
NAICS Code Descriptions:
Conveyor: FRS-GEOCODE
Federal Facility Code:
Federal Agency Name:
Tribal Land Code:
Tribal Land Name:
Congressional Dist No: 06
Census Block Code: 170438438001004
EPA Region Code: 05
County Name: DUPAGE
US/Mexico Border Ind:
Latitude: 41.888888
Longitude: -87.96918
Reference Point: ENTRANCE POINT OF A FACILITY OR STATION
Coord Collection Method: ADDRESS MATCHING-HOUSE NUMBER
Accuracy Value: 50
Datum: NAD83
Source:
Facility Detail Rprt URL: https://ofmpub.epa.gov/frs_public2/fii_query_detail.disp_program_facility?p_registry_id=110037163128
Program Acronyms:

ACES:170001645227

Map Key	Number of Records	Direction	Distance (mi/ft)	Elev/Diff (ft)	Site	DB
---------	-------------------	-----------	------------------	----------------	------	----

20	1 of 4	WSW	0.06 / 336.57	678.60 / 11	Associated Technical Services Ltd 321 East Kenilworth Avenue Villa Park IL 60181	SRP
--------------------	--------	-----	---------------	-------------	--	-----

I EPA ID:	0430805186	Longitude:	-87.970407
US EPA ID:		Latitude:	41.886284
County:	DuPage		

Site Applicant / Consultant Information

RA Title:	Executive Vice President	Received SA Date:	7/27/2015 12:00:00 AM
RA First Name:	Ralph	PM ID:	James Baldwin
RA Last Name:	Gross	Four Letter Date:	
RA Address1:	524 West Saint Charles Road	Active Site:	No
RA Address2:		Consultant Address1:	204 Dearborn Court
RA City:	Villa Park, IL	Consultant Address2:	#124
RA Zip:	60181	Consultant City:	Geneva, IL
Consultant Contact:	Tom Forsmark	Consultant Zip:	60134
RA Company:	Associated Technical Services Ltd		
Consultant Company:	ETS Environmental & Associates, LLC		

Letter Information

NFR Site Name:	Associated Technical Services Ltd	Indust Commercial:	Yes
NFR Letter Date:	2/11/2016 12:00:00 AM	Worker Caution:	No
Effective:	True	Slab on Grade:	Yes
NFR Recorded Date:		BCT:	Yes
Comp Focus:	Focused	Inst Control Other:	No
RA First Name:	Ralph	Building Slab:	No
RA Last Name:	Gross	Asphalt Used:	No
RA Company:	Associated Technical Services Ltd	Concrete Used:	No
RA Address1:	524 West Saint Charles Road	Clean Soil Three ft:	No
RA Address2:		Clean Soil Ten ft:	No
RA City:	Villa Park, IL	Alternate Barrier:	No
RA Zip:	60181	Other Barrier:	No
Acres:	0.6900	ELUC Other:	No
Ordinance:	No		
ELUC Groundwater Use Restrict:	No		
Groundwater Use Restriction:	Yes		
Highway Authority Agreement:	No		
Land Use:	Industrial/Commercial		

20	2 of 4	WSW	0.06 / 336.57	678.60 / 11	Associated Technical Services Ltd 321 East Kenilworth Avenue Villa Park IL 60181	INST
--------------------	--------	-----	---------------	-------------	--	------

I EPA ID:	0430805186	Longitude:	-87.970407
US EPA ID:		Latitude:	41.886284

County: DuPage

Site Applicant / Consultant Information

RA Title:	Executive Vice President	Received SA Date:	7/27/2015 12:00:00 AM
RA First Name:	Ralph	PM ID:	James Baldwin
RA Last Name:	Gross	Foury Letter Date:	
RA Company:	Associated Technical Services Ltd	Active Site:	No
RA Address1:	524 West Saint Charles Road	Consultant Address1:	204 Dearborn Court
RA Address2:		Consultant Address2:	#124
RA City:	Villa Park, IL	Consultant City:	Geneva, IL
RA Zip:	60181	Consultant Zip:	60134
Consultant Contact:	Tom Forsmark		
Consultant Company:	ETS Environmental & Associates, LLC		

Letters Information

NFR Site Name:	Associated Technical Services Ltd	Indust Commercial:	Yes
NFR Letter Date:	2/11/2016 12:00:00 AM	Worker Caution:	No
Effective:	True	Slab on Grade:	Yes
NFR Recorded Date:		BCT:	Yes
Comp Focus:	Focused	Inst Control Other:	No
RA First Name:	Ralph	Building Slab:	No
RA Last Name:	Gross	Asphalt Used:	No
RA Company:	Associated Technical Services Ltd	Concrete Used:	No
RA Address1:	524 West Saint Charles Road	Clean Soil Three ft:	No
RA Address2:		Clean Soil Ten ft:	No
RA City:	Villa Park, IL	Alternate Barrier:	No
RA Zip:	60181	Other Barrier:	No
Acres:	0.6900	ELUC Other:	No
Ordinance:	No		
ELUC Groundwater Use Restrict:	No		
Groundwater Use Restriction:	Yes		
Highway Authority Agreement:	No		
Land Use:	Industrial/Commercial		

20	3 of 4	WSW	0.06 / 336.57	678.60 / 11	Associated Technical Services Ltd 321 East Kenilworth Avenue Villa Park IL 60181	ENG
--------------------	--------	-----	---------------	-------------	--	-----

I EPA ID:	0430805186	Longitude:	-87.970407
US EPA ID:		Latitude:	41.886284
County:	DuPage		

Site Applicant / Consultant Information

Active Site:	No	Consultant Contact:	Tom Forsmark
RA Title:	Executive Vice President	Consultant Address1:	204 Dearborn Court
RA First Name:	Ralph	Consultant Address2:	#124

Map Key	Number of Records	Direction	Distance (mi/ft)	Elev/Diff (ft)	Site	DB
RA Last Name:	Gross				Consultant City: Geneva, IL	
RA Address1:	524 West Saint Charles Road				Consultant Zip: 60134	
RA Address2:					PM ID: James Baldwin	
RA City:	Villa Park, IL				Received SA Date: 7/27/2015 12:00:00 AM	
RA Zip:	60181				Foury Letter Date:	
RA Company:	Associated Technical Services Ltd					
Consultant Company:	ETS Environmental & Associates, LLC					

Letters Information

NFR Site Name:	Associated Technical Services Ltd	Indust Commercial:	Yes
NFR Letter Date:	2/11/2016 12:00:00 AM	Worker Caution:	No
Effective:	True	Slab on Grade:	Yes
NFR Recorded Date:		BCT:	Yes
Comp Focus:	Focused	Inst Control Other:	No
RA First Name:	Ralph	Building Slab:	No
RA Last Name:	Gross	Asphalt Used:	No
RA Company:	Associated Technical Services Ltd	Concrete Used:	No
RA Address1:	524 West Saint Charles Road	Clean Soil Three ft:	No
RA Address2:		Clean Soil Ten ft:	No
RA City:	Villa Park, IL	Alternate Barrier:	No
RA Zip:	60181	Other Barrier:	No
Acres:	0.6900	ELUC Other:	No
Ordinance:	No		
ELUC Groundwater Use Restrict:	No		
Groundwater Use Restriction:	Yes		
Highway Authority Agreement:	No		
Land Use:	Industrial/Commercial		

20 4 of 4 **WSW** **0.06 / 336.57** **678.60 / 11** **Associated Technical Svcs Ltd**
321 E Kenilworth Ave
Villa Park IL 60181 **REM ASSESS**

Address (SWAP):	321 E Kenilworth Ave	Address (Doc Expl):	321 E Kenilworth Ave
City (SWAP):	Villa Park	City (Doc Expl):	Villa Park
State (SWAP):	IL	State (Doc Expl):	IL
Postal Code (SWAP):	60181	Zip (Doc Expl):	60181
Name (SWAP):	Associated Technical Svcs Ltd		
Name(Doc Expl):	Associated Technical Svcs Ltd - 170002111391		
Note:	Documents related to facilities in Illinois can be search on the Illinois Environmental Protection Agency (IEPA) Document Explorer: https://external.epa.illinois.gov/DocumentExplorer		
Data Source(s):	IEPA Document Explorer - Facility/Site Search; IEPA Document Explorer - Geographic Search		

IEPA Document Explorer

Site ID:	170002111391	Document Count:	7
Program ID:	0430805186	Total Pages:	352
Originating Bureau:	Bureau of Land		
Category:	Site Remediation - Technical		
Category URL:	https://docuware67.illinois.gov/DocuWare/PlatformRO/WebClient/3/Integration?lc=VXNlcj1kd3B1YmtpY1xuUHdkPU4xbWRhJHRyYXRvcIBANTU1&p=RLV&rl=ce728c9a-11c1-4ddf-9003-		

Map Key	Number of Records	Direction	Distance (mi/ft)	Elev/Diff (ft)	Site	DB
---------	-------------------	-----------	------------------	----------------	------	----

314169ab1943&tw=Results&q=W0IFUEFJRF09IjE3MDAwMjExMTM5MSIgQU5EIFtDQVRFR09SWV09IjMxQSI1

IEPA Document Explorer

Site ID:	170002111391	Document Count:	1
Program ID:	0430805186	Total Pages:	2
Originating Bureau:	Bureau of Land		
Category:	Superfund Technical		
Category URL:	https://docuware67.illinois.gov/DocuWare/PlatformRO/WebClient/3/Integration?lc=VXNlcj1kd3B1YmtpY1xuUHdkPU4xbWRhJHRyYXRvcjBANTU1&p=RLV&rl=ce728c9a-11c1-4ddf-9003-314169ab1943&tw=Results&q=W0IFUEFJRF09IjE3MDAwMjExMTM5MSIgQU5EIFtDQVRFR09SWV09IjE5QyI1		

IEPA Docuware (SWAP)

Site ID:	170002111391	Latitude:	41.886284
System ID:	0430805186	Longitude:	-87.970407
Interest Type:	BOL	Collection Date:	07/27/2015
Media Code:	LAND	Document Indicator:	1
Revision Date/Time:	07/27/2015		

21	1 of 1	NNE	0.07 / 344.23	666.93 / -1	Villa Quick Ser 543 E St Charles Rd Villa Park, IL 60181 IL	UST
--------------------	--------	------------	----------------------	--------------------	--	------------

Facility No:	2022139	Facility Type:	None
Facility Status:	Closed	Owner Type:	
Fac Details Status:	Closed	Owner Status:	Current Owner
Fac Type Fac Details:	None	County:	Du Page
Owner Name:	Villa Quick Ser		
Facility URL:	http://webapps.sfm.illinois.gov/ustsearch/Facility.aspx?ID=2022139		

Tank Information

Tank No:	2	Capacity:	10000
UI No:		Petroleum Use:	
Status:	Removed	Product:	Gasoline
Removed Date:	12/1/1987	CERCLA Substance:	
Install Date:		Current Age:	20
Abandoned Date:		Abandoned Material:	
Last Used Date:		Product Date:	
Red Tag Issue Date:		Fee Due:	
CAS Code:		Regulated Status:	Federal
OSFM First Noti Dt:	5/6/1986		

Tank Information

Tank No:	1	Capacity:	10000
UI No:		Petroleum Use:	
Status:	Removed	Product:	Gasoline

Map Key	Number of Records	Direction	Distance (mi/ft)	Elev/Diff (ft)	Site	DB
---------	-------------------	-----------	------------------	----------------	------	----

Removed Date:	12/1/1987				CERCLA Substance:	
Install Date:					Current Age:	20
Abandoned Date:					Abandoned Material:	
Last Used Date:					Product Date:	
Red Tag Issue Date:					Fee Due:	
CAS Code:					Regulated Status:	Federal
OSFM First Noti Dt:	5/6/1986					

Tank Information

Tank No:	3				Capacity:	5000
UI No:					Petroleum Use:	
Status:	Removed				Product:	Diesel Fuel
Removed Date:	12/1/1987				CERCLA Substance:	
Install Date:					Current Age:	20
Abandoned Date:					Abandoned Material:	
Last Used Date:					Product Date:	
Red Tag Issue Date:					Fee Due:	
CAS Code:					Regulated Status:	Federal
OSFM First Noti Dt:	5/6/1986					

Owner Summary

Owner No:	U0015735				Owner Status:	Current Owner
Owner Name:	Villa Quick Ser				Purchase Date:	
Ownership History:	http://webapps.sfm.illinois.gov/ustsearch/Ownership.aspx?ID=2022139					

Owner Details

Owner Name:	Villa Quick Ser				Type Financial Resp:	
Owner Status:	Current Owner				Fin Resp Rpt Due:	
Purchase Date:						
Owner Address:	543 E St Charles Rd Villa Park, IL 60181					

Facility Details

MFD Forms Status:					Green Tag Decal:	
MFD Permit Issue Dt:					Green Tag Issue Date:	
MFD Permit Exp Dt:					Green Tag Exp Date:	
Property Parcel:					Motor Fuel Type:	
Pending Nov:	No					
Permit History Link:						

22	1 of 1	NNE	0.07 / 351.65	664.75 / -3	UNKNOWN Monterey & St. Charles VILLA PARK IL	SPILLS
--------------------	--------	-----	---------------	-------------	--	--------

Incident No:	871673				Section:	
Date/Time Occurred:					Township:	

Map Key	Number of Records	Direction	Distance (mi/ft)	Elev/Diff (ft)	Site	DB
---------	-------------------	-----------	------------------	----------------	------	----

Area Involved:
Media Release:
Milepost:
County: DUPAGE
Facility Manager:
Fac Manager Phone:
Responsible Party Street: (24C) (24C)

Range:
Latitude:
Longitude:
Date Entered:
Entered by:
Caller: MIKE MERANDA
Caller Represents: VILLA PARK PUBLIC WORKS

Hazardous Materials Incident Report

Hazmat Incident Type: PUMPING GASOLINE TANKS
LUST?:
Data Input Status: CLOSED
Incident Report Date: 10/12/1987 11:04:00 AM
Street Address: Monterey & St. Charles
City: VILLA PARK
County: DUPAGE
URL: https://public.iema.state.il.us/FOIAHazmatSearch/HazmatDetails.aspx?RptNum=871673
Narrative:

Follow Up Information:

Weather Information

Temp: -21
Wind: -21

Materials Involved

Name: PUMPING GROUND WATER FROM GAS TANKS Type: UNKNOWN CHRIS CODE: CAS No: UN/NA No: Container Type: UNDERGROUND TANK Container Size: UNDERGROUND TANK Amount Released: (11A) Rate of Release Min: (11B) Duration of Release: A 302(a) Extremely Haz Sub?: A RCRA Hazardous Waste?: A RCRA Regulated Facility?: Public Health Risks: State Agency Assistance: Containment/Cleanup Plans: UNKNOWN AT THIS TIME	Cause of Release: PUMPING OUT TANKS Est Spill Extent: Spill Extent Units: Date/Time Inc Occur: Unknown Occurr: Date/Time Discov: 10/12/87 1010 Unknown Discovered: Where Taken: NONE On Scene Contact: -8 No of People Evacuat: NONE
---	---

Agency or Persons Notified

Map Key	Number of Records	Direction	Distance (mi/ft)	Elev/Diff (ft)	Site	DB
Agency: F.D.,IEPA,PUB.WKS.		Name of Person:				
Date/Time:		Notification Action:				Contacted

23	1 of 2	NNE	0.07 / 354.90	664.75 / -3	QUICK SVC MONTEREY & ST CHARLES RD VILLA PARK IL 60181	FINDS/FRS
Registry ID:		110018232474				
FIPS Code:		17043				
HUC Code:		07120004				
Site Type Name:		STATIONARY				
Location Description:						
Supplemental Location:						
Create Date:		19-OCT-04				
Update Date:		29-DEC-14				
Interest Types:		STATE MASTER				
SIC Codes:						
SIC Code Descriptions:						
NAICS Codes:						
NAICS Code Descriptions:						
Conveyor:		FRS-GEOCODE				
Federal Facility Code:						
Federal Agency Name:						
Tribal Land Code:						
Tribal Land Name:						
Congressional Dist No:		06				
Census Block Code:		170438438001002				
EPA Region Code:		05				
County Name:		DUPAGE				
US/Mexico Border Ind:						
Latitude:		41.89017				
Longitude:		-87.96535				
Reference Point:		ENTRANCE POINT OF A FACILITY OR STATION				
Coord Collection Method:		ADDRESS MATCHING-NEAREST INTERSECTION				
Accuracy Value:		200				
Datum:		NAD83				
Source:						
Facility Detail Rprt URL:		https://ofmpub.epa.gov/frs_public2/fii_query_detail.disp_program_facility?p_registry_id=110018232474				
Program Acronyms:						
ACES:170000560300						

23	2 of 2	NNE	0.07 / 354.90	664.75 / -3	Quick Svc Monterey & St Charles Rd Villa Park IL 60181	IEPA DOCS
Note:		Documents related to facilities in Illinois can be searched on the Illinois Environmental Protection Agency (IEPA) Document Explorer: https://external.epa.illinois.gov/DocumentExplorer				

Details

Map Key	Number of Records	Direction	Distance (mi/ft)	Elev/Diff (ft)	Site	DB
---------	-------------------	-----------	------------------	----------------	------	----

Site ID:	170000560300	Latitude:	41.890071
System ID:	0430805064	Longitude:	-87.964619
Interest Type:	BOL	Collection Date:	07/08/2010
Media Code:	LAND	Document Indicator:	0
Revision Date/Time:	07/08/2010		

24	1 of 4	NE	0.07 / 372.34	667.68 / 0	601 West St Charles Road 601 West St Charles Road Elmhurst IL 60126	SRP
--------------------	--------	----	---------------	------------	---	-----

I EPA ID:	0434350092	Longitude:	-87.963659
US EPA ID:		Latitude:	41.890363
County:	DuPage		

Site Applicant / Consultant Information

RA Title:	Mr.	Received SA Date:	9/14/2020 12:00:00 AM
RA First Name:	Thomas	PM ID:	Kimberly Brown
RA Last Name:	Samatas	Foury Letter Date:	
RA Address1:	5S530 Paxton Drive	Active Site:	No
RA Address2:	Unit 1F	Consultant Address1:	204 Dearborn Court #124
RA City:	Naperville, IL	Consultant Address2:	
RA Zip:	60563	Consultant City:	Geneva, IL
Consultant Contact:	Noel Wubben	Consultant Zip:	60134
RA Company:	OLGA SOPPI, as Trustee of the NICK SOPPI and OLGA SOPPI TRUST dated September 13, 2001		
Consultant Company:	ETS Environmental and Associates, LLC		

Letter Information

NFR Site Name:	601 West St Charles Road	Indust Commercial:	No
NFR Letter Date:	8/16/2021 12:00:00 AM	Worker Caution:	No
Effective:	True	Slab on Grade:	Yes
NFR Recorded Date:	8/25/2021 12:00:00 AM	BCT:	No
Comp Focus:	Focused	Inst Control Other:	No
RA First Name:	Thomas	Building Slab:	No
RA Last Name:	Samatas	Asphalt Used:	No
RA Company:	OLGA SOPPI, as Trustee of the NICK SOPPI and OLGA SOPPI TRUST dated September 13, 2001	Concrete Used:	No
RA Address1:	5S530 Paxton Drive	Clean Soil Three ft:	No
RA Address2:	Unit 1F	Clean Soil Ten ft:	No
RA City:	Naperville, IL	Alternate Barrier:	No
RA Zip:	60563	Other Barrier:	No
Acres:	0.6400	ELUC Other:	No
Ordinance:	Yes		
ELUC Groundwater Use Restrict:	No		
Groundwater Use Restriction:	No		
Highway Authority Agreement:	No		
Land Use:	Residential or Industrial/Commercial		

Map Key	Number of Records	Direction	Distance (mi/ft)	Elev/Diff (ft)	Site	DB
24	2 of 4	NE	0.07 / 372.34	667.68 / 0	601 W St Charles Rd 601 W St Charles Rd Elmhurst IL 60126	REM ASSESS

Address (SWAP): 601 W St Charles Rd
City (SWAP): Elmhurst
State (SWAP): IL
Postal Code (SWAP): 60126
Name (SWAP): 601 W St Charles Rd
Name (Doc Expl): 601 W St Charles Rd - 170002432213
Note: Documents related to facilities in Illinois can be search on the Illinois Environmental Protection Agency (IEPA) Document Explorer: <https://external.epa.illinois.gov/DocumentExplorer>
Data Source(s): IEPA Document Explorer - Facility/Site Search; IEPA Document Explorer - Geographic Search

IEPA Document Explorer

Site ID: 170002432213
Program ID: 0434350092
Originating Bureau: Bureau of Land
Category: Site Remediation - Technical
Category URL: <https://docuware67.illinois.gov/DocuWare/PlatformRO/WebClient/3/Integration?lc=VXNlcj1kd3B1Ym91Y1xuUHdkPU4xbWRhJHRyYXRvcjBANTU1&p=RLV&rl=ce728c9a-11c1-4ddf-9003-314169ab1943&tw=Results&q=W0IFUEFJRF09IjE3MDAwMjQzMjlxMylgQU5EIFtDQVRFR09SWV09IjMxQSI1>
Document Count: 12
Total Pages: 256

IEPA Docuware (SWAP)

Site ID: 170002432213
System ID: 0434350092
Interest Type: BOL
Media Code: LAND
Revision Date/Time: 09/16/2020
Latitude: 41.890363
Longitude: -87.963659
Collection Date: 09/15/2020
Document Indicator: 1

24	3 of 4	NE	0.07 / 372.34	667.68 / 0	601 West St Charles Road 601 West St Charles Road Elmhurst IL 60126	INST
--------------------	--------	----	---------------	------------	---	------

I EPA ID: 0434350092
US EPA ID:
County: DuPage
Longitude: -87.963659
Latitude: 41.890363

Site Applicant / Consultant Information

RA Title: Mr.
RA First Name: Thomas
RA Last Name: Samatas
RA Company: OLGA SOPPI, as Trustee of the NICK SOPPI and OLGA SOPPI TRUST dated September 13, 2001
RA Address1: 5S530 Paxton Drive
RA Address2: Unit 1F
RA City: Naperville, IL
RA Zip: 60563
Received SA Date: 9/14/2020 12:00:00 AM
PM ID: Kimberly Brown
Four Letter Date:
Active Site: No
Consultant Address1: 204 Dearborn Court #124
Consultant Address2:
Consultant City: Geneva, IL
Consultant Zip: 60134

Map Key	Number of Records	Direction	Distance (mi/ft)	Elev/Diff (ft)	Site	DB
---------	-------------------	-----------	------------------	----------------	------	----

Consultant Contact: Noel Wubbena
Consultant Company: ETS Environmental and Associates, LLC

Letters Information

NFR Site Name:	601 West St Charles Road	Indust Commercial:	No
NFR Letter Date:	8/16/2021 12:00:00 AM	Worker Caution:	No
Effective:	True	Slab on Grade:	Yes
NFR Recorded Date:	8/25/2021 12:00:00 AM	BCT:	No
Comp Focus:	Focused	Inst Control Other:	No
RA First Name:	Thomas	Building Slab:	No
RA Last Name:	Samatas	Asphalt Used:	No
RA Company:	OLGA SOPPI, as Trustee of the NICK SOPPI and OLGA SOPPI TRUST dated September 13, 2001	Concrete Used:	No
RA Address1:	5S530 Paxton Drive	Clean Soil Three ft:	No
RA Address2:	Unit 1F	Clean Soil Ten ft:	No
RA City:	Naperville, IL	Alternate Barrier:	No
RA Zip:	60563	Other Barrier:	No
Acres:	0.6400	ELUC Other:	No
Ordinance:	Yes		
ELUC Groundwater Use Restrict:	No		
Groundwater Use Restriction:	No		
Highway Authority Agreement:	No		
Land Use:	Residential or Industrial/Commercial		

24	4 of 4	NE	0.07 / 372.34	667.68 / 0	601 West St Charles Road 601 West St Charles Road Elmhurst IL 60126	ENG
--------------------	--------	----	---------------	------------	---	-----

I EPA ID:	0434350092	Longitude:	-87.963659
US EPA ID:		Latitude:	41.890363
County:	DuPage		

Site Applicant / Consultant Information

Active Site:	No	Consultant Contact:	Noel Wubbena
RA Title:	Mr.	Consultant Address1:	204 Dearborn Court #124
RA First Name:	Thomas	Consultant Address2:	
RA Last Name:	Samatas	Consultant City:	Geneva, IL
RA Address1:	5S530 Paxton Drive	Consultant Zip:	60134
RA Address2:	Unit 1F	PM ID:	Kimberly Brown
RA City:	Naperville, IL	Received SA Date:	9/14/2020 12:00:00 AM
RA Zip:	60563	Fourey Letter Date:	
RA Company:	OLGA SOPPI, as Trustee of the NICK SOPPI and OLGA SOPPI TRUST dated September 13, 2001		
Consultant Company:	ETS Environmental and Associates, LLC		

Letters Information

NFR Site Name:	601 West St Charles Road	Indust Commercial:	No
-----------------------	--------------------------	---------------------------	----

Map Key	Number of Records	Direction	Distance (mi/ft)	Elev/Diff (ft)	Site	DB
NFR Letter Date:	8/16/2021 12:00:00 AM				Worker Caution:	No
Effective:	True				Slab on Grade:	Yes
NFR Recorded Date:	8/25/2021 12:00:00 AM				BCT:	No
Comp Focus:	Focused				Inst Control Other:	No
RA First Name:	Thomas				Building Slab:	No
RA Last Name:	Samatas				Asphalt Used:	No
RA Company:	OLGA SOPPI, as Trustee of the NICK SOPPI and OLGA SOPPI TRUST dated September 13, 2001				Concrete Used:	No
RA Address1:	5S530 Paxton Drive				Clean Soil Three ft:	No
RA Address2:	Unit 1F				Clean Soil Ten ft:	No
RA City:	Naperville, IL				Alternate Barrier:	No
RA Zip:	60563				Other Barrier:	No
Acres:	0.6400				ELUC Other:	No
Ordinance:	Yes					
ELUC Groundwater Use Restrict:	No					
Groundwater Use Restriction:	No					
Highway Authority Agreement:	No					
Land Use:	Residential or Industrial/Commercial					

[25](#) 1 of 3 NE 0.07 / 372.80 666.06 / -2 CHARLES TEXACO VILLA AUTOMOTIV 749 W ST CHARLES RD ELMHURST IL 60126 FINDS/FRS

Registry ID: 110018376737
FIPS Code: 17043
HUC Code: 07120004
Site Type Name: STATIONARY
Location Description:
Supplemental Location:
Create Date: 19-OCT-04
Update Date: 29-DEC-14
Interest Types: STATE MASTER
SIC Codes:
SIC Code Descriptions:
NAICS Codes:
NAICS Code Descriptions:
Conveyor: FRS-GEOCODE
Federal Facility Code:
Federal Agency Name:
Tribal Land Code:
Tribal Land Name:
Congressional Dist No: 06
Census Block Code: 170438430003044
EPA Region Code: 05
County Name: DUPAGE
US/Mexico Border Ind:
Latitude: 41.89005
Longitude: -87.96893
Reference Point: CENTER OF A FACILITY OR STATION
Coord Collection Method: ADDRESS MATCHING-HOUSE NUMBER

Map Key	Number of Records	Direction	Distance (mi/ft)	Elev/Diff (ft)	Site	DB
Accuracy Value:		30				
Datum:		NAD83				
Source:						
Facility Detail Rprt URL:		https://ofmpub.epa.gov/frs_public2/fii_query_detail.disp_program_facility?p_registry_id=110018376737				
Program Acronyms:						
ACES:170000556459						

25	2 of 3	NE	0.07 / 372.80	666.06 / -2	CHARLES TEXACO IL 60126	LUST TRUST
Status:	No Longer on List			Running Total:	\$2,999,262.75	
Incident Claim NO:	982571-67269			Queue Date:	4/4/2016	
App Pay Amount:	\$14,345.53			Approved Date:	6/20/2016	
Payment Assignee:						

25	3 of 3	NE	0.07 / 372.80	666.06 / -2	66 SERVICE - CHARLES VILLA 749 W ST CHARLES RD ELMHURST IL 60126	FINDS/FRS
Registry ID:	110070684216					
FIPS Code:	IL043					
HUC Code:	07120004					
Site Type Name:	STATIONARY					
Location Description:						
Supplemental Location:						
Create Date:	10-FEB-20					
Update Date:						
Interest Types:	AIR EMISSIONS CLASSIFICATION UNKNOWN					
SIC Codes:						
SIC Code Descriptions:						
NAICS Codes:						
NAICS Code Descriptions:						
Conveyor:	FRS-GEOCODE					
Federal Facility Code:						
Federal Agency Name:						
Tribal Land Code:						
Tribal Land Name:						
Congressional Dist No:	06					
Census Block Code:	170438430003044					
EPA Region Code:	05					
County Name:						
US/Mexico Border Ind:						
Latitude:	41.89005					
Longitude:	-87.96893					
Reference Point:	CENTER OF A FACILITY OR STATION					
Coord Collection Method:	ADDRESS MATCHING-HOUSE NUMBER					
Accuracy Value:	30					
Datum:	NAD83					

Map Key	Number of Records	Direction	Distance (mi/ft)	Elev/Diff (ft)	Site	DB
---------	-------------------	-----------	------------------	----------------	------	----

Source:

Facility Detail Rprt URL: https://ofmpub.epa.gov/frs_public2/fii_query_detail.disp_program_facility?p_registry_id=110070684216

Program Acronyms:

AIR:IL000043435AHF

26	1 of 1	N	0.08 / 396.38	673.52 / 6	KING REALTY CO. 543 ST. CHARLES VILLA PARK IL	SPILL OER
--------------------	--------	---	---------------	------------	---	-----------

Incident ID: NL861285
Received Date: 12/16/1986
Action:
Action Description:

Occured Date:
Incident LUST:
Incident County: DU PAGE

27	1 of 1	ESE	0.08 / 404.44	664.68 / -3	Jus Fun Amusements, Inc. OS 480 Rt 83 Oakbrook Terrace, IL 60181 IL	UST
--------------------	--------	-----	---------------	-------------	--	-----

Facility No: 2006261
Facility Status: Closed
Fac Details Status: Closed
Fac Type Fac Details: Private Institution
Owner Name: Jus Fun Amusements, Inc.
Facility URL: <http://webapps.sfm.illinois.gov/ustsearch/Facility.aspx?ID=2006261>

Facility Type: Private Institution
Owner Type: Private
Owner Status: Current Owner
County: Du Page

Tank Information

Tank No: 1
UI No:
Status: Removed
Removed Date: 2/23/1999
Install Date: 3/1/1986
Abandoned Date:
Last Used Date: 9/1/1998
Red Tag Issue Date:
CAS Code:
OSFM First Noti Dt: 3/19/1986

Capacity: 1000
Petroleum Use:
Product: Gasoline
CERCLA Substance:
Current Age: 12
Abandoned Material:
Product Date: 3/1/1986
Fee Due: \$0.00
Regulated Status: Federal

Owner Summary

Owner No: U0008165
Owner Name: Jus Fun Amusements, Inc.
Ownership History: <http://webapps.sfm.illinois.gov/ustsearch/Ownership.aspx?ID=2006261>

Owner Status: Current Owner
Purchase Date:

Owner Details

Map Key	Number of Records	Direction	Distance (mi/ft)	Elev/Diff (ft)	Site	DB
---------	-------------------	-----------	------------------	----------------	------	----

Owner Name: Jus Fun Amusements, Inc. **Type Financial Resp:**
Owner Status: Current Owner **Fin Resp Rpt Due:**
Purchase Date:
Owner Address: OS 480 Rt 83 Oakbrook Terrace, IL 60181

IEMA No

Permit No: 00209-1999REM **Inspection Date:** 2/19/1999
IEMA No: 99-0429 **Inspection Type:** Removal Log
IEMA Link: <https://public.iema.state.il.us/FOIAHazmatSearch/HazmatDetails.aspx>

LUST Fund Eligibility

IEMA No: 99-0429 **OSFM Received Dt:** 7/25/2001
Status: Eligible **OSFM Response Dt:** 8/10/2001
Deductible: \$10,000
Letter:
IEMA Link:

Facility Details

MFD Forms Status: **Green Tag Decal:**
MFD Permit Issue Dt: **Green Tag Issue Date:**
MFD Permit Exp Dt: **Green Tag Exp Date:**
Property Parcel: **Motor Fuel Type:**
Pending Nov: No
Permit History Link:

28	1 of 1	WNW	0.08 / 428.81	676.21 / 8	HARRIS BANK 10 S VILLA AVE VILLA PARK IL 60181	FINDS/FRS
--------------------	--------	-----	---------------	------------	--	-----------

Registry ID: 110046149342
FIPS Code: 17043
HUC Code: 07120004
Site Type Name: STATIONARY
Location Description:
Supplemental Location:
Create Date: 24-JUL-12
Update Date:
Interest Types: STATE MASTER
SIC Codes:
SIC Code Descriptions:
NAICS Codes:
NAICS Code Descriptions:
Conveyor: FRS-GEOCODE
Federal Facility Code:
Federal Agency Name:
Tribal Land Code:
Tribal Land Name:

Map Key	Number of Records	Direction	Distance (mi/ft)	Elev/Diff (ft)	Site	DB
Congressional Dist No:		06				
Census Block Code:		170438438001004				
EPA Region Code:		05				
County Name:		DUPAGE				
US/Mexico Border Ind:						
Latitude:		41.88968				
Longitude:		-87.96918				
Reference Point:		CENTER OF A FACILITY OR STATION				
Coord Collection Method:		ADDRESS MATCHING-HOUSE NUMBER				
Accuracy Value:		30				
Datum:		NAD83				
Source:						
Facility Detail Rprt URL:		https://ofmpub.epa.gov/frs_public2/fii_query_detail.disp_program_facility?p_registry_id=110046149342				
Program Acronyms:						
ACES:170001933629						

29	1 of 3	ENE	0.08 / 439.08	666.69 / -1	Marathon Unit #2350 83 & St Charles Elmhurst, IL 60126 IL	UST
Facility No:	2019675				Facility Type: None	
Facility Status:	Exempt				Owner Type:	
Fac Details Status:	Exempt				Owner Status: Current Owner	
Fac Type Fac Details:	None				County: Du Page	
Owner Name:	Marathon Oil Company					
Facility URL:	http://webapps.sfm.illinois.gov/ustsearch/Facility.aspx?ID=2019675					

Tank Information

Tank No:	1	Capacity:	6000
UI No:		Petroleum Use:	
Status:	Removed	Product:	
Removed Date:	1/1/1978	CERCLA Substance:	
Install Date:		Current Age:	30
Abandoned Date:		Abandoned Material:	
Last Used Date:	1/1/1975	Product Date:	
Red Tag Issue Date:		Fee Due:	
CAS Code:		Regulated Status:	Exempt
OSFM First Noti Dt:	4/25/1986		

Tank Information

Tank No:	3	Capacity:	8000
UI No:		Petroleum Use:	
Status:	Removed	Product:	
Removed Date:	1/1/1978	CERCLA Substance:	
Install Date:		Current Age:	30
Abandoned Date:		Abandoned Material:	

Last Used Date:	1/1/1975	Product Date:	
Red Tag Issue Date:		Fee Due:	
CAS Code:		Regulated Status:	Exempt
OSFM First Noti Dt:	4/25/1986		

Tank Information

Tank No:	4	Capacity:	550
UI No:		Petroleum Use:	
Status:	Removed	Product:	
Removed Date:	1/1/1978	CERCLA Substance:	
Install Date:		Current Age:	30
Abandoned Date:		Abandoned Material:	
Last Used Date:	1/1/1975	Product Date:	
Red Tag Issue Date:		Fee Due:	
CAS Code:		Regulated Status:	Exempt
OSFM First Noti Dt:	4/25/1986		

Tank Information

Tank No:	2	Capacity:	6000
UI No:		Petroleum Use:	
Status:	Removed	Product:	
Removed Date:	1/1/1978	CERCLA Substance:	
Install Date:		Current Age:	30
Abandoned Date:		Abandoned Material:	
Last Used Date:	1/1/1975	Product Date:	
Red Tag Issue Date:		Fee Due:	
CAS Code:		Regulated Status:	Exempt
OSFM First Noti Dt:	4/25/1986		

Owner Summary

Owner No:	U0009663	Owner Status:	Current Owner
Owner Name:	Marathon Oil Company	Purchase Date:	
Ownership History:	http://webapps.sfm.illinois.gov/ustsearch/Ownership.aspx?ID=2019675		

Owner Details

Owner Name:	Marathon Oil Company	Type Financial Resp:	
Owner Status:	Current Owner	Fin Resp Rpt Due:	
Purchase Date:			
Owner Address:	539 Main Street Findlay, OH 45840		

Facility Details

MFD Forms Status:		Green Tag Decal:	
MFD Permit Issue Dt:		Green Tag Issue Date:	

Map Key	Number of Records	Direction	Distance (mi/ft)	Elev/Diff (ft)	Site	DB
---------	-------------------	-----------	------------------	----------------	------	----

MFD Permit Exp Dt:
Property Parcel:
Pending Nov: No
Permit History Link:

Green Tag Exp Date:
Motor Fuel Type:

29	2 of 3	ENE	0.08 / 439.08	666.69 / -1	K Mart Store State Hwy 83 * St Charles Rd Elmhurst, IL 60126 IL	UST
--------------------	--------	-----	---------------	-------------	--	-----

Facility No:	2025378	Facility Type:	None
Facility Status:	Closed	Owner Type:	
Fac Details Status:	Closed	Owner Status:	Current Owner
Fac Type Fac Details:	None	County:	Du Page
Owner Name:	K Mart Corp		
Facility URL:	http://webapps.sfm.illinois.gov/ustsearch/Facility.aspx?ID=2025378		

Tank Information

Tank No:	1	Capacity:	1000
UI No:		Petroleum Use:	
Status:	Removed	Product:	Used Oil
Removed Date:	4/30/1990	CERCLA Substance:	
Install Date:		Current Age:	
Abandoned Date:		Abandoned Material:	
Last Used Date:		Product Date:	
Red Tag Issue Date:		Fee Due:	
CAS Code:		Regulated Status:	Federal
OSFM First Noti Dt:	3/28/1990		

Owner Summary

Owner No:	U0005995	Owner Status:	Former Owner
Owner Name:	Goodyear Tire Ctr	Purchase Date:	12/31/1967
Ownership History:	http://webapps.sfm.illinois.gov/ustsearch/Ownership.aspx?ID=2025378		

Owner Summary

Owner No:	U0018054	Owner Status:	Current Owner
Owner Name:	K Mart Corp	Purchase Date:	
Ownership History:	http://webapps.sfm.illinois.gov/ustsearch/Ownership.aspx?ID=2025378		

Owner Details

Owner Name:	K Mart Corp	Type Financial Resp:	
Owner Status:	Current Owner	Fin Resp Rpt Due:	
Purchase Date:			
Owner Address:	2300 W Higgins Rd Hoffman Estates, IL 60195		

Map Key	Number of Records	Direction	Distance (mi/ft)	Elev/Diff (ft)	Site	DB
---------	-------------------	-----------	------------------	----------------	------	----

Facility Details

MFD Forms Status:		Green Tag Decal:
MFD Permit Issue Dt:		Green Tag Issue Date:
MFD Permit Exp Dt:		Green Tag Exp Date:
Property Parcel:		Motor Fuel Type:
Pending Nov:	No	
Permit History Link:		

29	3 of 3	ENE	0.08 / 439.08	666.69 / -1	FedEx Ground Route 83 northbound at St Charles St Elmhurst IL	SPILLS
--------------------	--------	------------	----------------------	--------------------	--	---------------

Incident No:	H-2019-0645	Section:	N/A
Date/Time Occurred:	2019-06-25 09:18	Township:	N/A
Area Involved:	Highway	Range:	N/A
Media Release:	Ground	Latitude:	41.902162
Milepost:	N/A	Longitude:	-87.939953
County:	DuPage		
Facility Manager:	N/A		
Fac Manager Phone:	N/A		
Responsible Party Street:	100 FedEx Drive		

Hazardous Materials Incident Report

Hazmat Incident Type:	Leak or spill	Date Entered:	
LUST?:	No	Entered by:	Kirgan, Ken (IEMA)
Data Input Status:	Closed	Caller:	Tyler Hansberry
Incident Report Date:	6/25/2019 1:09:11 PM	Caller Represents:	ERTS
Street Address:	Route 83 northbound at St Charles St		
City:	Elmhurst		
County:	DuPage		
URL:	https://public.iema.state.il.us/FOIAHazmatSearch/HazmatDetails.aspx?RptNum=H-2019-0645		
Narrative:			

Follow Up Information:

Weather Information

Temp:	n/a
Wind:	n/a

Materials Involved

Name:	diesel fuel	Cause of Release:	Saddle tank puncture, single vehicle accident.
Type:	Liquid	Est Spill Extent:	unknown
CHRIS CODE:	Unknown	Spill Extent Units:	
CAS No:	Unknown	Date/Time Inc Occur:	2019-06-25 09:18

Map Key	Number of Records	Direction	Distance (mi/ft)	Elev/Diff (ft)	Site	DB
---------	-------------------	-----------	------------------	----------------	------	----

UN/NA No:	unknown	Unknown Occurr:				
Container Type:	Truck	Date/Time Discov:		2019-06-25 09:18		
Container Size:	unknown	Unknown Discovered:				
Amount Released:	100 gallons	Where Taken:		none		
Rate of Release Min:	n/a, release stopped	On Scene Contact:		Tyler Hansberry		
Duration of Release:	immediate	No of People Evacuat:		0		
A 302(a) Extremely Haz Sub?:	No					
A RCRA Hazardous Waste?:	No					
A RCRA Regulated Facility?:	No					
Public Health Risks:	none					
State Agency Assistance:	none					
Containment/Cleanup Plans:	Hepaaco enroute but caught in traffic.					

Emergency Units Contacted

Contacted ESDA?:		Name of Police Dep:	Elmhurst PD
ESDA on Scene?:		Sheriff Police Dep?:	
Spec ESDA Agency:	none	Sheriff Dep on Scene:	
Contacted Fire Dep?:		Name of Sheriff Dep:	none
Fire Dep on Scene?:	Yes	Other Agency ?:	
Name of Fire Dep:	Elmhurst FD	Agency on Scene?:	Yes
Police Dep Contact?:		Name of Agency:	sanitation dept
Police Dep on Scene:	Yes		

Agency or Persons Notified

Agency:	ISP, IDOT Station 1	Name of Person:	emailed
Date/Time:	2019-06-25 13:11	Notification Action:	Report Sent
Agency:	IEMA Region 4	Name of Person:	emailed
Date/Time:	2019-06-25 13:11	Notification Action:	Report Sent
Agency:	IEPA, NRTP, OSFM	Name of Person:	emailed
Date/Time:	2019-06-25 13:11	Notification Action:	Report Sent

30	1 of 1	ENE	0.08 / 440.53	666.69 / -1	AMOCO PIPELINE RT. 83 AND ST. CHARLES ROAD ELMHURST IL	SPILL OER
--------------------	--------	-----	---------------	-------------	--	-----------

Incident ID:	NL860532	Occured Date:	
Received Date:	5/14/1986	Incident LUST:	
Action:		Incident County:	DU PAGE
Action Description:			

31	1 of 1	ENE	0.09 / 451.47	666.69 / -1	FEDERAL CONSTRUCTION INC RTE 83 & ST CHARLES RD ELMHURST IL 60126	FINDS/FRS
--------------------	--------	-----	---------------	-------------	---	-----------

Registry ID:	110018047870
FIPS Code:	17043

Map Key	Number of Records	Direction	Distance (mi/ft)	Elev/Diff (ft)	Site	DB
<hr/>						
HUC Code:		07120004				
Site Type Name:		STATIONARY				
Location Description:						
Supplemental Location:						
Create Date:		18-OCT-04				
Update Date:		12-FEB-08				
Interest Types:		STATE MASTER				
SIC Codes:						
SIC Code Descriptions:						
NAICS Codes:						
NAICS Code Descriptions:						
Conveyor:		FRS				
Federal Facility Code:						
Federal Agency Name:						
Tribal Land Code:						
Tribal Land Name:						
Congressional Dist No:		06				
Census Block Code:		170438430003032				
EPA Region Code:		05				
County Name:		DUPAGE				
US/Mexico Border Ind:						
Latitude:		41.89025				
Longitude:		-87.961928				
Reference Point:						
Coord Collection Method:		ADDRESS MATCHING-HOUSE NUMBER				
Accuracy Value:		150				
Datum:		NAD83				
Source:						
Facility Detail Rprt URL:		https://ofmpub.epa.gov/frs_public2/fii_query_detail.disp_program_facility?p_registry_id=110018047870				
Program Acronyms:						
ACES:170001534445						

32	1 of 2	N	0.09 / 470.07	674.03 / 6	ANN OUTLET CLEANERS INC 507 E ST CHARLES ROAD #C VILLA PARK IL 60181	DELISTED DRYCLEANERS
--------------------	--------	---	---------------	------------	--	-------------------------

License:		7000-0182-01				
DC No:		DC-01529				
Owner Contact:		SUNJIN SAKAI				
Expire:		12/31/16				
Site Contact:						
Phone No:						
Bol ID No:						
Original Source:		DRYC				
Record Date:		02-OCT-2016				

32	2 of 2	N	0.09 / 470.07	674.03 / 6	ECOGREEN CLEANERS & TAILORS 507 E ST CHARLES ROAD #C	DELISTED DRYCLEANERS
--------------------	--------	---	---------------	------------	--	-------------------------

Map Key	Number of Records	Direction	Distance (mi/ft)	Elev/Diff (ft)	Site	DB
---------	-------------------	-----------	------------------	----------------	------	----

VILLA PARK IL 60181

License: 3423-9881-02
DC No: DC-01611
Owner Contact: SUJIN SAKAI (CHUNG-MAIDEN)
Expire: 12/31/20
Site Contact:
Phone No:
Bol ID No:
Original Source: DRYC
Record Date: 30-JUN-2020

33	1 of 1	ENE	0.09 / 483.08	665.79 / -2	RAINBOW CLEANERS RTE 83 & ST CHARLES RD NORTHLAKE IL 60164	FINDS/FRS
--------------------	--------	-----	---------------	-------------	--	-----------

Registry ID: 110018144275
FIPS Code: 17031
HUC Code:
Site Type Name: STATIONARY
Location Description:
Supplemental Location:
Create Date: 19-OCT-04
Update Date: 18-MAR-06
Interest Types: STATE MASTER
SIC Codes:
SIC Code Descriptions:
NAICS Codes:
NAICS Code Descriptions:
Conveyor:
Federal Facility Code:
Federal Agency Name:
Tribal Land Code:
Tribal Land Name:
Congressional Dist No:
Census Block Code:
EPA Region Code: 05
County Name: COOK
US/Mexico Border Ind:
Latitude:
Longitude:
Reference Point:
Coord Collection Method:
Accuracy Value:
Datum: NAD83
Source:
Facility Detail Rprt URL: https://ofmpub.epa.gov/frs_public2/fii_query_detail.disp_program_facility?p_registry_id=110018144275
Program Acronyms:

ACES:170000490154

Map Key	Number of Records	Direction	Distance (mi/ft)	Elev/Diff (ft)	Site	DB
---------	-------------------	-----------	------------------	----------------	------	----

34	1 of 1	SSE	0.09 / 497.04	672.86 / 5	HELEN ALBERTSON TRUST 240 S MONTEREY AVE VILLA PARK IL 60181	FINDS/FRS
--------------------	--------	-----	---------------	------------	--	-----------

Registry ID: 110058225102
FIPS Code: 17043
HUC Code: 07120004
Site Type Name: STATIONARY
Location Description:
Supplemental Location:
Create Date: 22-MAR-14
Update Date:
Interest Types: STATE MASTER
SIC Codes:
SIC Code Descriptions:
NAICS Codes:
NAICS Code Descriptions:
Conveyor: FRS-GEOCODE
Federal Facility Code:
Federal Agency Name:
Tribal Land Code:
Tribal Land Name:
Congressional Dist No: 06
Census Block Code: 170438438001040
EPA Region Code: 05
County Name: DUPAGE
US/Mexico Border Ind:
Latitude: 41.88438
Longitude: -87.96493
Reference Point: CENTER OF A FACILITY OR STATION
Coord Collection Method: ADDRESS MATCHING-HOUSE NUMBER
Accuracy Value: 30
Datum: NAD83
Source:
Facility Detail Rprt URL: https://ofmpub.epa.gov/frs_public2/fii_query_detail.disp_program_facility?p_registry_id=110058225102
Program Acronyms:
 ACES:170002026858

35	1 of 3	WSW	0.10 / 549.70	679.35 / 12	Mahoney, Michele 213-217 South Villa Ave. Villa Park IL 60181	LUST
--------------------	--------	-----	---------------	-------------	---	------

Incident No:	991024	LPC No:	0430805126
Incidents ID:	23674	IEMA Date:	04/26/1999
NFR Date:	09/02/1999	Regulation:	732
Gasoline:	False	C 20 Day Report Date:	05/14/1999
Unleaded:	False	C 45 Day Report Date:	08/09/1999
Diesel:	False	NFR Recorded Date:	10/12/1999

Map Key	Number of Records	Direction	Distance (mi/ft)	Elev/Diff (ft)	Site	DB
Interest Type:	BOL				Collection Date: 08/01/2001	
Media Code:	LAND				Document Indicator: 1	
Revision Date/Time:	06/30/2003					

[36](#) 1 of 8 WSW 0.10 / 553.68 679.36 / 12 unknown to caller 324 E Central Blvd Villa Park IL **SPILLS**

Incident No: H-2014-0453 **Section:** n/a
Date/Time Occurred: **Township:** n/a
Area Involved: Fixed Facility **Range:** n/a
Media Release: Ground **Latitude:** n/a
Milepost: n/a **Longitude:** n/a
County: DuPage
Facility Manager: unknown to caller
Fac Manager Phone: unknown to caller
Responsible Party Street: unknown to caller

Hazardous Materials Incident Report

Hazmat Incident Type: Leak or spill **Date Entered:**
LUST?: Yes **Entered by:** Kirgan, Ken (IEMA)
Data Input Status: Closed **Caller:** Ann Sarver
Incident Report Date: 4/22/2014 4:30:01 PM **Caller Represents:** United States Postal Service
Street Address: 324 E Central Blvd
City: Villa Park
County: DuPage
URL: https://public.iema.state.il.us/FOIAHazmatSearch/HazmatDetails.aspx?RptNum=H-2014-0453
Narrative:

The caller said the release is coming from next door, which is a closed gas station dating to 1939, located to the south of the caller's property. The address given is believed to be the address of the site the release is coming from.

Follow Up Information:

Weather Information

Temp: n/a
Wind: n/a

Materials Involved

Name: suspected gasoline **Cause of Release:** unknown
Type: Liquid **Est Spill Extent:** unknown
CHRIS CODE: unknown **Spill Extent Units:**
CAS No: unknown **Date/Time Inc Occur:**
UN/NA No: unknown **Unknown Occurr:** Yes
Container Type: Under ground storage tank **Date/Time Discov:** 2014-04-22 15:30
Container Size: unknown **Unknown Discovered:**
Amount Released: unknown **Where Taken:** none

Map Key	Number of Records	Direction	Distance (mi/ft)	Elev/Diff (ft)	Site	DB
Rate of Release Min:	unknown				On Scene Contact: Ann Sarver	
Duration of Release:	unknown				No of People Evacuat: 0	
A 302(a) Extremely Haz Sub?:	Unknown					
A RCRA Hazardous Waste?:	Unknown					
A RCRA Regulated Facility?:	Unknown					
Public Health Risks:	none					
State Agency Assistance:	caller would like to be contacted, she can provide information on the report they received on this					
Containment/Cleanup Plans:	none					

Emergency Units Contacted

Contacted ESDA?:		Name of Police Dep:	none
ESDA on Scene?:		Sheriff Police Dep?:	
Spec ESDA Agency:	none	Sheriff Dep on Scene:	
Contacted Fire Dep?:		Name of Sheriff Dep:	none
Fire Dep on Scene?:		Other Agency ?:	
Name of Fire Dep:	none	Agency on Scene?:	
Police Dep Contact?:		Name of Agency:	none
Police Dep on Scene:			

Agency or Persons Notified

Agency:	IEPA, NRTP, OSFM	Name of Person:	emailed
Date/Time:	2014-04-22 16:33	Notification Action:	Report Sent
Agency:	IEMA Region 4	Name of Person:	emailed
Date/Time:	2014-04-22 16:33	Notification Action:	Report Sent

36	2 of 8	WSW	0.10 / 553.68	679.36 / 12	324 East Central, LLC 324 East Central Boulevard Villa Park IL 60181	LUST
Incident No:	20170025			LPC No:	0430805189	
Incidents ID:	28136			IEMA Date:	01/11/2017	
NFR Date:				Regulation:	734	
Gasoline:	True			C 20 Day Report Date:	02/06/2017	
Unleaded:	False			C 45 Day Report Date:	03/13/2017	
Diesel:	False			NFR Recorded Date:		
Fuel Oil:	True			Pre 74 Date:		
Jet Fuel:	False			Proj Manager Phone:	(217)524-7938	
Used Oil:	True			Proj Mngr First Nm:	Craig	
Non Petroleum Prod:	False			Proj Mngr Last Nm:	Jennings	
Other Petroleum:	False			Proj Manager Email:	Craig.M.Jennings@illinois.gov	
Non LUST Date:				Site County:	DuPage	
Non LUST Letter Dt:						
Heating Oil Letter Date:						
Free Product Discovery Date:						
Primary Resp Party Name:	324 East Central, LLC					
Primary Resp Party Address:	105 South Adell Place					
Primary Resp Party City:	Elmhurst					

Map Key	Number of Records	Direction	Distance (mi/ft)	Elev/Diff (ft)	Site	DB
---------	-------------------	-----------	------------------	----------------	------	----

Primary Resp Party State: IL
Primary Resp Party ZIP: 60126
Primary Resp Party Phone: (630) 561-1408
Primary Resp Party Contact: John Kozar

36	3 of 8	WSW	0.10 / 553.68	679.36 / 12	324 East Central LLC 324 East Central Blvd Villa Park IL	SPILLS
--------------------	--------	-----	---------------	-------------	--	--------

Incident No:	H-2017-0025	Section:	N/A
Date/Time Occurred:		Township:	N/A
Area Involved:	Fixed Facility	Range:	N/A
Media Release:	Ground	Latitude:	41.885823
Milepost:	N/A	Longitude:	-87.970424
County:	DuPage		
Facility Manager:	John Kozar		
Fac Manager Phone:	630/561-1408		
Responsible Party Street:	105 South Adell Place		

Hazardous Materials Incident Report

Hazmat Incident Type:	Leak or spill	Date Entered:	
LUST?:	Yes	Entered by:	Kattner, Paul (IEMA)
Data Input Status:	Closed	Caller:	Brian Morin
Incident Report Date:	1/11/2017 3:33:47 PM	Caller Represents:	Eagle Environmental Consultants
Street Address:	324 East Central Blvd		
City:	Villa Park		
County:	DuPage		
URL:	https://public.iema.state.il.us/FOIAHazmatSearch/HazmatDetails.aspx?RptNum=H-2017-0025		
Narrative:			

Follow Up Information:

Weather Information

Temp: 40 Degrees
Wind: Unknown by caller

Materials Involved

Name:	Gasoline, Kerosene, & Used Oil	Cause of Release:	Unknown
Type:	Liquid	Est Spill Extent:	Unknown
CHRIS CODE:	Unknown	Spill Extent Units:	
CAS No:	Unknown	Date/Time Inc Occur:	
UN/NA No:	Unknown	Unknown Occurr:	Yes
Container Type:	Under ground storage tank	Date/Time Discov:	2017-01-11 14:00
Container Size:	1 X 6,000 Gallons (Gasoline), 1 X 2,000 Gallons (Gasoline), 1 X 1,000 Gallons (Kerosene), & 1 X 1,000 Gallons (Used oil)	Unknown Discovered:	

Map Key	Number of Records	Direction	Distance (mi/ft)	Elev/Diff (ft)	Site	DB
---------	-------------------	-----------	------------------	----------------	------	----

Amount Released:	Unknown	Where Taken:	N/A
Rate of Release Min:	Unknown	On Scene Contact:	Brian Morin
Duration of Release:	Unknown	No of People Evacuat:	0
A 302(a) Extremely Haz Sub?:	Unknown		
A RCRA Hazardous Waste?:	Unknown		
A RCRA Regulated Facility?:	Unknown		
Public Health Risks:	None		
State Agency Assistance:	None		
Containment/Cleanup Plans:	Tanks will be removed and soil remediated.....Eagle Environmental Consultants (Contractor) will coordinate cleanup and remediation.		

Emergency Units Contacted

Contacted ESDA?:		Name of Police Dep:	None
ESDA on Scene?:		Sheriff Police Dep?:	
Spec ESDA Agency:	None	Sheriff Dep on Scene:	
Contacted Fire Dep?:		Name of Sheriff Dep:	None
Fire Dep on Scene?:		Other Agency ?:	
Name of Fire Dep:	None	Agency on Scene?:	
Police Dep Contact?:		Name of Agency:	None
Police Dep on Scene:			

Agency or Persons Notified

Agency:	IEPA, OSFM, NRTP, & IEMA Region #4	Name of Person:	E-mailed
Date/Time:	2017-01-11 15:40	Notification Action:	Report Sent

36	4 of 8	WSW	0.10 / 553.68	679.36 / 12	324 E. Central, LLC 324 E. Central Blvd. Villa Park, IL 60181 IL	UST
--------------------	--------	-----	---------------	-------------	---	-----

Facility No:	2046316	Facility Type:	Attended Self-Service Station
Facility Status:	Closed	Owner Type:	Private
Fac Details Status:	Closed	Owner Status:	Current Owner
Fac Type Fac Details:	Attended Self-Service Station	County:	Du Page
Owner Name:	324 E. Central, LLC		
Facility URL:	http://webapps.sfm.illinois.gov/ustsearch/Facility.aspx?ID=2046316		

Tank Information

Tank No:	4	Capacity:	500
UI No:		Petroleum Use:	
Status:	Removed	Product:	Used Oil
Removed Date:	3/8/2017	CERCLA Substance:	
Install Date:		Current Age:	
Abandoned Date:		Abandoned Material:	
Last Used Date:	1/1/1985	Product Date:	
Red Tag Issue Date:		Fee Due:	\$0.00
CAS Code:		Regulated Status:	Federal

OSFM First Noti Dt: 12/21/2016

Tank Information

Tank No:	6	Capacity:	200
UI No:		Petroleum Use:	
Status:	Removed	Product:	Heating Oil
Removed Date:	3/8/2017	CERCLA Substance:	
Install Date:		Current Age:	
Abandoned Date:		Abandoned Material:	
Last Used Date:	12/31/1973	Product Date:	
Red Tag Issue Date:		Fee Due:	
CAS Code:		Regulated Status:	State
OSFM First Noti Dt:	3/16/2017		

Tank Information

Tank No:	3	Capacity:	500
UI No:		Petroleum Use:	
Status:	Removed	Product:	Used Oil
Removed Date:	3/8/2017	CERCLA Substance:	
Install Date:		Current Age:	
Abandoned Date:		Abandoned Material:	
Last Used Date:	1/1/1985	Product Date:	
Red Tag Issue Date:		Fee Due:	\$0.00
CAS Code:		Regulated Status:	Federal
OSFM First Noti Dt:	12/21/2016		

Tank Information

Tank No:	2	Capacity:	3500
UI No:		Petroleum Use:	
Status:	Removed	Product:	Gasoline
Removed Date:	3/9/2017	CERCLA Substance:	
Install Date:		Current Age:	
Abandoned Date:		Abandoned Material:	
Last Used Date:	1/1/1985	Product Date:	
Red Tag Issue Date:		Fee Due:	\$0.00
CAS Code:		Regulated Status:	Federal
OSFM First Noti Dt:	12/21/2016		

Tank Information

Tank No:	5	Capacity:	1000
UI No:		Petroleum Use:	
Status:	Removed	Product:	Heating Oil
Removed Date:	3/8/2017	CERCLA Substance:	
Install Date:		Current Age:	

Map Key	Number of Records	Direction	Distance (mi/ft)	Elev/Diff (ft)	Site	DB
---------	-------------------	-----------	------------------	----------------	------	----

Abandoned Date:		Abandoned Material:	
Last Used Date:	12/31/1995	Product Date:	
Red Tag Issue Date:		Fee Due:	\$0.00
CAS Code:		Regulated Status:	Federal
OSFM First Noti Dt:	3/16/2017		

Tank Information

Tank No:	1	Capacity:	6000
UI No:		Petroleum Use:	
Status:	Removed	Product:	Gasoline
Removed Date:	3/8/2017	CERCLA Substance:	
Install Date:		Current Age:	
Abandoned Date:		Abandoned Material:	
Last Used Date:	1/1/1985	Product Date:	
Red Tag Issue Date:		Fee Due:	\$0.00
CAS Code:		Regulated Status:	Federal
OSFM First Noti Dt:	12/21/2016		

Owner Summary

Owner No:	U0038611	Owner Status:	Current Owner
Owner Name:	324 E. Central, LLC	Purchase Date:	11/28/2016
Ownership History:	http://webapps.sfm.illinois.gov/ustsearch/Ownership.aspx?ID=2046316		

Owner Details

Owner Name:	324 E. Central, LLC	Type Financial Resp:	
Owner Status:	Current Owner	Fin Resp Rpt Due:	
Purchase Date:	11/28/2016		
Owner Address:	105 S. Adell Place Elmhurst, IL 60126		

IEMA No

Permit No:	00052-2017REM	Inspection Date:	3/8/2017
IEMA No:	17-0025	Inspection Type:	Removal Log
IEMA Link:	https://public.iema.state.il.us/FOIAHazmatSearch/HazmatDetails.aspx		

Permit No:	00052-2017REM	Inspection Date:	3/9/2017
IEMA No:	17-0025	Inspection Type:	Removal Log
IEMA Link:	https://public.iema.state.il.us/FOIAHazmatSearch/HazmatDetails.aspx		

LUST Fund Eligibility

IEMA No:	20170025	OSFM Received Dt:	3/24/2017
Status:	Eligible	OSFM Response Dt:	3/24/2017
Deductible:	\$5,000		
Letter:	https://webapps.sfm.illinois.gov/USTPortal/Utility/DownloadFile/rmrB105UzTUsAQJt64fpw-		

Map Key	Number of Records	Direction	Distance (mi/ft)	Elev/Diff (ft)	Site	DB
---------	-------------------	-----------	------------------	----------------	------	----

IEMA Link: zj9tWdMyhZ9sMEVNFXRrM1
<https://public.iema.state.il.us/FOIAHazmatSearch/HazmatDetails.aspx>

IEMA No: 20170197 **OSFM Received Dt:** 3/24/2017
Status: Eligible **OSFM Response Dt:** 3/24/2017
Deductible: \$5,000
Letter: https://webapps.sfm.illinois.gov/USTPortal/Utility/DownloadFile/M_W5qupMgY_nCAEeHGMTLLCVFAGPLLclqR2uaKPGeYk1
IEMA Link: <https://public.iema.state.il.us/FOIAHazmatSearch/HazmatDetails.aspx>

Facility Details

MFD Forms Status:		Green Tag Decal:
MFD Permit Issue Dt:		Green Tag Issue Date:
MFD Permit Exp Dt:		Green Tag Exp Date:
Property Parcel:		Motor Fuel Type:
Pending Nov:	No	
Permit History Link:		

36	5 of 8	WSW	0.10 / 553.68	679.36 / 12	324 East Central, LLC 324 East Central Boulevard Villa Park IL 60181	LUST
--------------------	--------	-----	---------------	-------------	--	------

Incident No:	20170197	LPC No:	0430805189
Incidents ID:	28178	IEMA Date:	03/09/2017
NFR Date:		Regulation:	734
Gasoline:	False	C 20 Day Report Date:	04/14/2017
Unleaded:	False	C 45 Day Report Date:	04/14/2017
Diesel:	False	NFR Recorded Date:	
Fuel Oil:	False	Pre 74 Date:	
Jet Fuel:	False	Proj Manager Phone:	(217)524-7938
Used Oil:	False	Proj Mngr First Nm:	Craig
Non Petroleum Prod:	False	Proj Mngr Last Nm:	Jennings
Other Petroleum:	True	Proj Manager Email:	Craig.M.Jennings@illinois.gov
Non LUST Date:		Site County:	DuPage
Non LUST Letter Dt:			
Heating Oil Letter Date:			
Free Product Discovery Date:			
Primary Resp Party Name:	324 E Central, LLC		
Primary Resp Party Address:	105 South Adell Place		
Primary Resp Party City:	Elmhurst		
Primary Resp Party State:	IL		
Primary Resp Party ZIP:	60126		
Primary Resp Party Phone:	(630) 561-1408		
Primary Resp Party Contact:	John Kozar		

36	6 of 8	WSW	0.10 / 553.68	679.36 / 12	324 E. Central LLC 324 E. Central Blvd. Villa Park IL	SPILLS
--------------------	--------	-----	---------------	-------------	---	--------

Incident No: H-2017-0197 **Section:**

Map Key	Number of Records	Direction	Distance (mi/ft)	Elev/Diff (ft)	Site	DB
---------	-------------------	-----------	------------------	----------------	------	----

Date/Time Occurred:
Area Involved: Fixed Facility
Media Release: Ground
Milepost:
County: DuPage
Facility Manager: John Kozar
Fac Manager Phone: 630/561-1408
Responsible Party Street: 105 S. Adell Place

Township:
Range:
Latitude: 41.885823
Longitude: -87.970424

Hazardous Materials Incident Report

Hazmat Incident Type: Leak or spill
LUST?: Yes
Data Input Status: Closed
Incident Report Date: 3/9/2017 5:27:48 PM
Street Address: 324 E. Central Blvd.
City: Villa Park
County: DuPage
URL: https://public.iema.state.il.us/FOIAHazmatSearch/HazmatDetails.aspx?RptNum=H-2017-0197
Narrative:

Date Entered:
Entered by: Watkins, Toni (IEMA)
Caller: Tim Elmore
Caller Represents: Eagle Environmental Consultants

Follow Up Information:

Weather Information

Temp: 40
Wind: gusting to 40 mph

Materials Involved

Name: heating oil
Type: Liquid
CHRIS CODE: unk
CAS No: unk
UN/NA No: unk
Container Type: Under ground storage tank
Container Size: 1,000 gal.
Amount Released: unk
Rate of Release Min:
Duration of Release: unk
A 302(a) Extremely Haz Sub?: Unknown
A RCRA Hazardous Waste?: Unknown
A RCRA Regulated Facility?: Unknown
Public Health Risks: none
State Agency Assistance: none
Containment/Cleanup Plans: tank was removed, caller is consultant/clean up contractor

Cause of Release: unk
Est Spill Extent: unk
Spill Extent Units:
Date/Time Inc Occur:
Unknown Occurr: Yes
Date/Time Discov: 2017-03-08 11:00
Unknown Discovered:
Where Taken: 0
On Scene Contact: Brian Morin
No of People Evacuat: 0

Emergency Units Contacted

Map Key	Number of Records	Direction	Distance (mi/ft)	Elev/Diff (ft)	Site	DB
Contacted ESDA?: ESDA on Scene?: Spec ESDA Agency: 0 Contacted Fire Dep?: Fire Dep on Scene?: Name of Fire Dep: 0 Police Dep Contact?: Police Dep on Scene:					Name of Police Dep: 0 Sheriff Police Dep?: Sheriff Dep on Scene: Name of Sheriff Dep: 0 Other Agency ?: Agency on Scene?: Name of Agency: State Fire Marshal	

Agency or Persons Notified

Agency: IEPA/NRTP/Reg.4/SFM
Date/Time: 2017-03-09 17:28
Name of Person:
Notification Action: Report Sent

[36](#) 7 of 8 **WSW** 0.10 / 553.68 679.36 / 12 **Unknown - 170002215225**
324 E Central Blvd
Villa Park IL 60181 **LUST DOCUMENT**

Site ID:
System ID:
Program ID: 0430805189
Interest Type:
Media Code:
Category: Leaking UST Technical
Originating Bureau: Bureau of Land
Document Count: 34
Total Pages: 696
Collection Date:
Name (Doc Search): Unknown - 170002215225
Name (Geo Search):
Category Url: <https://docuware67.illinois.gov/DocuWare/PlatformRO/WebClient/3/Integration?lc=VXNlcj1kd3B1Ym91Y1x1UHRkPU4xbWRhJHRyYXRvcIBANTU1&p=RLV&rl=ce728c9a-11c1-4ddf-9003-314169ab1943&tw=Results&q=W0IFUEFJRF09ljE3MDAwMjlxNTlyNSlgQU5EIFtDQVRFR09SWV09ljxQSI1>
Data Source: IEPA Document Explorer - Facility/Site Search
Note: Documents related to facilities in Illinois can be searched on the Illinois Environmental Protection Agency (IEPA) Document Explorer: <https://external.epa.illinois.gov/DocumentExplorer>

[36](#) 8 of 8 **WSW** 0.10 / 553.68 679.36 / 12 **324 E Central LLC**
324 E Central Blvd
Villa Park IL 60181 **IEPA DOCS**

Note: Documents related to facilities in Illinois can be searched on the Illinois Environmental Protection Agency (IEPA) Document Explorer: <https://external.epa.illinois.gov/DocumentExplorer>

Details

Site ID: 170002215225 **Latitude:** 41.885823
System ID: 0430805189 **Longitude:** -87.970424
Interest Type: BOL **Collection Date:** 01/11/2017
Media Code: LAND **Document Indicator:** 1

Map Key	Number of Records	Direction	Distance (mi/ft)	Elev/Diff (ft)	Site	DB
---------	-------------------	-----------	------------------	----------------	------	----

Revision Date/Time: 01/12/2017

37	1 of 1	WSW	0.11 / 602.12	679.83 / 12	213 - 217 South Villa Ave Building 213 - 217 South Villa Ave Villa Park, IL 60181 IL	UST
--------------------	--------	-----	---------------	-------------	--	-----

Facility No:	2038333	Facility Type:	Commercial / Retail
Facility Status:	Exempt	Owner Type:	Private
Fac Details Status:	Exempt	Owner Status:	Current Owner
Fac Type Fac Details:	Commercial / Retail	County:	Du Page
Owner Name:	Villa Park Trust & Savings #2077		
Facility URL:	http://webapps.sfm.illinois.gov/ustsearch/Facility.aspx?ID=2038333		

Tank Information

Tank No:	1	Capacity:	2000
UI No:		Petroleum Use:	
Status:	Removed	Product:	Heating Oil
Removed Date:	4/26/1999	CERCLA Substance:	
Install Date:		Current Age:	
Abandoned Date:		Abandoned Material:	
Last Used Date:	12/1/1973	Product Date:	
Red Tag Issue Date:		Fee Due:	
CAS Code:		Regulated Status:	State
OSFM First Noti Dt:			

Owner Summary

Owner No:	U0028087	Owner Status:	Current Owner
Owner Name:	Villa Park Trust & Savings #2077	Purchase Date:	
Ownership History:	http://webapps.sfm.illinois.gov/ustsearch/Ownership.aspx?ID=2038333		

Owner Details

Owner Name:	Villa Park Trust & Savings #2077	Type Financial Resp:	
Owner Status:	Current Owner	Fin Resp Rpt Due:	
Purchase Date:			
Owner Address:	236 W Roosevelt %ReMax Achievers Villa Park, IL 60181		

IEMA No

Permit No:	00733-1999REM	Inspection Date:	4/26/1999
IEMA No:	99-1024	Inspection Type:	Removal Log
IEMA Link:	https://public.iema.state.il.us/FOIAHazmatSearch/HazmatDetails.aspx		

Facility Details

MFD Forms Status:	Green Tag Decal:
--------------------------	-------------------------

Map Key	Number of Records	Direction	Distance (mi/ft)	Elev/Diff (ft)	Site	DB
---------	-------------------	-----------	------------------	----------------	------	----

MFD Permit Issue Dt:
MFD Permit Exp Dt:
Property Parcel:
Pending Nov: No
Permit History Link:

Green Tag Issue Date:
Green Tag Exp Date:
Motor Fuel Type:

38	1 of 8	ENE	0.11 / 607.17	664.72 / -3	Amoco Oil Co. 575 West St. Charles Rd. Elmhurst IL 60126	LUST
--------------------	--------	-----	---------------	-------------	--	------

Incident No:	991222	LPC No:	0430355145
Incidents ID:	23803	IEMA Date:	05/21/1999
NFR Date:	10/18/2011	Regulation:	732
Gasoline:	False	C 20 Day Report Date:	06/08/1999
Unleaded:	True	C 45 Day Report Date:	07/02/1999
Diesel:	True	NFR Recorded Date:	11/28/2011
Fuel Oil:	False	Pre 74 Date:	
Jet Fuel:	False	Proj Manager Phone:	(217) 785-5736
Used Oil:	False	Proj Mngr First Nm:	Melinda
Non Petroleum Prod:	False	Proj Mngr Last Nm:	Friedel
Other Petroleum:	False	Proj Manager Email:	Melinda.Friedel@illinois.gov
Non LUST Date:		Site County:	DuPage
Non LUST Letter Dt:			
Heating Oil Letter Date:			
Free Product Discovery Date:	11/01/2004		
Primary Resp Party Name:	BP Products North America, Inc.		
Primary Resp Party Address:	28100 Torch Parkway, 2S		
Primary Resp Party City:	Warrenville		
Primary Resp Party State:	IL		
Primary Resp Party ZIP:	60555		
Primary Resp Party Phone:	6308367139		
Primary Resp Party Contact:	Harold Primack		

38	2 of 8	ENE	0.11 / 607.17	664.72 / -3	Amoco SS#6943 Facility #12348 575 West St Charles Road Elmhurst, IL 60126 IL	UST
--------------------	--------	-----	---------------	-------------	---	-----

Facility No:	2023150	Facility Type:	Attended Self-Service Station
Facility Status:	Closed	Owner Type:	Private
Fac Details Status:	Closed	Owner Status:	Current Owner
Fac Type Fac Details:	Attended Self-Service Station	County:	Du Page
Owner Name:	BP Products North America, Inc.		
Facility URL:	http://webapps.sfm.illinois.gov/ustsearch/Facility.aspx?ID=2023150		

Tank Information

Tank No:	2	Capacity:	10000
UI No:		Petroleum Use:	
Status:	Removed	Product:	Diesel Fuel
Removed Date:	5/20/1999	CERCLA Substance:	

Map Key	Number of Records	Direction	Distance (mi/ft)	Elev/Diff (ft)	Site	DB
----------------	--------------------------	------------------	-------------------------	-----------------------	-------------	-----------

Install Date:	1/1/1971				Current Age:	28
Abandoned Date:					Abandoned Material:	
Last Used Date:	5/20/1999				Product Date:	1/1/1971
Red Tag Issue Date:					Fee Due:	\$0.00
CAS Code:					Regulated Status:	Federal
OSFM First Noti Dt:	4/25/1986					

Tank Information

Tank No:	4				Capacity:	10000
UI No:					Petroleum Use:	
Status:	Removed				Product:	Gasoline
Removed Date:	5/20/1999				CERCLA Substance:	
Install Date:	1/1/1971				Current Age:	28
Abandoned Date:					Abandoned Material:	
Last Used Date:	5/20/1999				Product Date:	1/1/1971
Red Tag Issue Date:					Fee Due:	\$0.00
CAS Code:					Regulated Status:	Federal
OSFM First Noti Dt:	4/25/1986					

Tank Information

Tank No:	5				Capacity:	10000
UI No:					Petroleum Use:	
Status:	Removed				Product:	Gasoline
Removed Date:	5/20/1999				CERCLA Substance:	
Install Date:	1/1/1971				Current Age:	28
Abandoned Date:					Abandoned Material:	
Last Used Date:	5/20/1999				Product Date:	1/1/1971
Red Tag Issue Date:					Fee Due:	\$0.00
CAS Code:					Regulated Status:	Federal
OSFM First Noti Dt:	4/25/1986					

Tank Information

Tank No:	3				Capacity:	10000
UI No:					Petroleum Use:	
Status:	Removed				Product:	Gasoline
Removed Date:	5/20/1999				CERCLA Substance:	
Install Date:	1/1/1971				Current Age:	28
Abandoned Date:					Abandoned Material:	
Last Used Date:	5/20/1999				Product Date:	1/1/1971
Red Tag Issue Date:					Fee Due:	\$0.00
CAS Code:					Regulated Status:	Federal
OSFM First Noti Dt:	4/25/1986					

Tank Information

Map Key	Number of Records	Direction	Distance (mi/ft)	Elev/Diff (ft)	Site	DB
---------	-------------------	-----------	------------------	----------------	------	----

Tank No:	1				Capacity:	500
UI No:					Petroleum Use:	
Status:	Removed				Product:	Used Oil
Removed Date:	5/20/1999				CERCLA Substance:	
Install Date:					Current Age:	27
Abandoned Date:					Abandoned Material:	
Last Used Date:	5/20/1999				Product Date:	
Red Tag Issue Date:					Fee Due:	\$0.00
CAS Code:					Regulated Status:	Federal
OSFM First Noti Dt:	4/25/1986					

Owner Summary

Owner No:	U0000552	Owner Status:	Current Owner
Owner Name:	BP Products North America, Inc.	Purchase Date:	1/1/1971
Ownership History:	http://webapps.sfm.illinois.gov/ustsearch/Ownership.aspx?ID=2023150		

Owner Details

Owner Name:	BP Products North America, Inc.	Type Financial Resp:	
Owner Status:	Current Owner	Fin Resp Rpt Due:	
Purchase Date:	1/1/1971		
Owner Address:	P. O. Box 6038 Environmental Compliance Department Artesia, CA 90702		

Owner Summary

Owner No:	U0027493	Owner Status:	Former Owner
Owner Name:	Amoco Oil Company	Purchase Date:	1/1/1971
Ownership History:	http://webapps.sfm.illinois.gov/ustsearch/Ownership.aspx?ID=2023150		

Owner Summary

Owner No:	U0000552	Owner Status:	Former Owner
Owner Name:	BP Products North America, Inc.	Purchase Date:	12/31/1967
Ownership History:	http://webapps.sfm.illinois.gov/ustsearch/Ownership.aspx?ID=2023150		

Owner Details

Owner Name:	BP Products North America, Inc.	Type Financial Resp:	
Owner Status:	Current Owner	Fin Resp Rpt Due:	
Purchase Date:	1/1/1971		
Owner Address:	P. O. Box 6038 Environmental Compliance Department Artesia, CA 90702		

LUST Fund Eligibility

IEMA No:	93-2611	OSFM Received Dt:	7/29/1998
Status:	Eligible	OSFM Response Dt:	8/26/1998

Map Key	Number of Records	Direction	Distance (mi/ft)	Elev/Diff (ft)	Site	DB
---------	-------------------	-----------	------------------	----------------	------	----

Deductible: \$10,000
 Letter:
 IEMA Link:

Facility Details

MFD Forms Status:		Green Tag Decal:	06393
MFD Permit Issue Dt:		Green Tag Issue Date:	8/11/1998
MFD Permit Exp Dt:		Green Tag Exp Date:	12/31/2001
Property Parcel:		Motor Fuel Type:	
Pending Nov:	No		
Permit History Link:			

38	3 of 8	ENE	0.11 / 607.17	664.72 / -3	AMOCO 6943 575 W ST CHARLES RD ELMHURST IL 60126	FINDS/FRS
--------------------	--------	-----	---------------	-------------	--	-----------

Registry ID: 110018441202
 FIPS Code: 17043
 HUC Code: 07120004
 Site Type Name: STATIONARY
 Location Description:
 Supplemental Location:
 Create Date: 19-OCT-04
 Update Date: 21-DEC-07
 Interest Types: STATE MASTER
 SIC Codes:
 SIC Code Descriptions:
 NAICS Codes:
 NAICS Code Descriptions:
 Conveyor: FRS-GEOCODE
 Federal Facility Code:
 Federal Agency Name:
 Tribal Land Code:
 Tribal Land Name:
 Congressional Dist No: 06
 Census Block Code: 170438430003032
 EPA Region Code: 05
 County Name: DUPAGE
 US/Mexico Border Ind:
 Latitude: 41.89024
 Longitude: -87.96129
 Reference Point: CENTER OF A FACILITY OR STATION
 Coord Collection Method: ADDRESS MATCHING-HOUSE NUMBER
 Accuracy Value: 30
 Datum: NAD83
 Source:
 Facility Detail Rprt URL: https://ofmpub.epa.gov/frs_public2/fii_query_detail.disp_program_facility?p_registry_id=110018441202
 Program Acronyms:

ACES:170000273433

Map Key	Number of Records	Direction	Distance (mi/ft)	Elev/Diff (ft)	Site	DB
---------	-------------------	-----------	------------------	----------------	------	----

38	4 of 8	ENE	0.11 / 607.17	664.72 / -3	ELM PARK AMOCO 575 W ST CHARLES RD ELMHURST IL 60126	FINDS/FRS
--------------------	--------	-----	---------------	-------------	--	-----------

Registry ID: 110005888600
FIPS Code: 17043
HUC Code: 07120004
Site Type Name: STATIONARY
Location Description:
Supplemental Location:
Create Date: 01-MAR-00
Update Date: 26-JAN-12
Interest Types: UNSPECIFIED UNIVERSE
SIC Codes:
SIC Code Descriptions:
NAICS Codes:
NAICS Code Descriptions:
Conveyor: FRS-GEOCODE
Federal Facility Code:
Federal Agency Name:
Tribal Land Code:
Tribal Land Name:
Congressional Dist No: 06
Census Block Code: 170438430003032
EPA Region Code: 05
County Name: DU PAGE
US/Mexico Border Ind:
Latitude: 41.89024
Longitude: -87.96129
Reference Point: CENTER OF A FACILITY OR STATION
Coord Collection Method: ADDRESS MATCHING-HOUSE NUMBER
Accuracy Value: 30
Datum: NAD83
Source:
Facility Detail Rprt URL: https://ofmpub.epa.gov/frs_public2/fii_query_detail.disp_program_facility?p_registry_id=110005888600
Program Acronyms:
 RCRAINFO:ILD984822221

38	5 of 8	ENE	0.11 / 607.17	664.72 / -3	AMOCO SERVICE STATION 575 W. ST. CHARLES RD. ELMHURST IL	SPILLS
--------------------	--------	-----	---------------	-------------	--	--------

Incident No: 991222	Section:
Date/Time Occurred:	Township:
Area Involved: FIXED FACILITY	Range:
Media Release:	Latitude:
Milepost:	Longitude:
County: DUPAGE	

Map Key	Number of Records	Direction	Distance (mi/ft)	Elev/Diff (ft)	Site	DB
---------	-------------------	-----------	------------------	----------------	------	----

Facility Manager:

Fac Manager Phone:

Responsible Party Street: 28100 TORCH PARKWAY, WARRENVILLE, IL 60555

Hazardous Materials Incident Report

Hazmat Incident Type: LEAK

LUST?:

Data Input Status: CLOSED

Incident Report Date: 5/21/1999 10:19:00 AM

Street Address: 575 W. ST. CHARLES RD.

City: ELMHURST

County: DUPAGE

URL: https://public.iema.state.il.us/FOIAHazmatSearch/HazmatDetails.aspx?RptNum=991222

Narrative:

Follow Up Information:

Materials Involved

Name: UNLEADED GAS & DIESEL FUEL

Type: UNKNOWN

CHRIS CODE:

CAS No:

UN/NA No:

Container Type: UNDERGROUND TANK

Container Size: UNDERGROUND TANK

Amount Released: UNK

Rate of Release Min:

Duration of Release:

A 302(a) Extremely Haz Sub?:

A RCRA Hazardous Waste?:

A RCRA Regulated Facility?:

Public Health Risks: NO

State Agency Assistance:

Containment/Cleanup Plans:

Date Entered:

Entered by:

Caller: KEITH KUHLMANN

Caller Represents: DELTA ENVIRONMENTAL CONSU

Cause of Release: OVERFILLING

Est Spill Extent:

Spill Extent Units:

Date/Time Inc Occur:

Unknown Occurr:

Date/Time Discov: 05/20/99 1300

Unknown Discovered:

Where Taken: -0-

On Scene Contact:

No of People Evacuat: -0-

[38](#)

6 of 8

ENE

0.11 / 607.17

664.72 / -3

Amoco 6943
575 W St Charles Rd
Elmhurst IL 60126

LUST DOCUMENT

Site ID: 170000273433

System ID: 0430355145

Program ID: 0430355145

Interest Type: LUST

Media Code: LAND

Category: Leaking UST Technical

Originating Bureau: Bureau of Land

Document Count: 153

Total Pages: 3180

Latitude Measure: 41.89014

Longitude Measure: -87.96171

Addr (Geo Search): 575 W St Charles Rd

City (Geo Search): Elmhurst

State (Geo Search): IL

Postal (Geo Search): 60126

Addr (Doc Search): 575 W St Charles Rd

City (Doc Search): Elmhurst

State (Doc Search): IL

Map Key	Number of Records	Direction	Distance (mi/ft)	Elev/Diff (ft)	Site	DB
---------	-------------------	-----------	------------------	----------------	------	----

Collection Date:	01/01/2001	Zip (Doc Search):	60126			
Name (Doc Search):	Amoco Svc Station - 170000273433					
Name (Geo Search):	Amoco 6943					
Category Url:	https://docuware67.illinois.gov/DocuWare/PlatformRO/WebClient/3/Integration?lc=VXNlcj1kd3B1YmxpY1xuUHdkPU4xbWRhJHRyYXRvcjBANTU1&p=RLV&rl=ce728c9a-11c1-4ddf-9003-314169ab1943&tw=Results&q=W0IFUEFJRF09IjE3MDAwMDI3MzQzMzMyIlgQU5EIFtDQVRFR09SWV09IjixQSI1					
Data Source:	IEPA Document Explorer - Facility/Site Search; IEPA Document Explorer - Geographic Search					
Note:	Documents related to facilities in Illinois can be searched on the Illinois Environmental Protection Agency (IEPA) Document Explorer: https://external.epa.illinois.gov/DocumentExplorer					

38	7 of 8	ENE	0.11 / 607.17	664.72 / -3	Amoco 6943 575 W St Charles Rd Elmhurst IL 60126	IEPA DOCS
--------------------	--------	------------	----------------------	--------------------	---	------------------

Note: Documents related to facilities in Illinois can be searched on the Illinois Environmental Protection Agency (IEPA) Document Explorer: https://external.epa.illinois.gov/DocumentExplorer

Details

Site ID:	170000273433	Latitude:	41.89014
System ID:	0430355145	Longitude:	-87.96171
Interest Type:	BOL	Collection Date:	08/01/2001
Media Code:	LAND	Document Indicator:	1
Revision Date/Time:	06/30/2003		

38	8 of 8	ENE	0.11 / 607.17	664.72 / -3	ELM PARK AMOCO 575 W ST CHARLES RD ELMHURST IL 60126	RCRA NON GEN
--------------------	--------	------------	----------------------	--------------------	---	-------------------------

EPA Handler ID:	ILD984822221
Gen Status Universe:	No Report
Contact Name:	
Contact Address:	
Contact Phone No and Ext:	
Contact Email:	
Contact Country:	
County Name:	DU PAGE
EPA Region:	05
Land Type:	Private
Receive Date:	20191213
Location Latitude:	
Location Longitude:	

Violation/Evaluation Summary

Note: NO RECORDS: As of Apr 2022, there are no Compliance Monitoring and Enforcement (violation) records associated with this facility (EPA ID).

Handler Summary

Importer Activity: No

Map Key	Number of Records	Direction	Distance (mi/ft)	Elev/Diff (ft)	Site	DB
Mixed Waste Generator:		No				
Transporter Activity:		No				
Transfer Facility:		No				
Onsite Burner Exemption:		No				
Furnace Exemption:		No				
Underground Injection Activity:		No				
Commercial TSD:		No				
Used Oil Transporter:		No				
Used Oil Transfer Facility:		No				
Used Oil Processor:		No				
Used Oil Refiner:		No				
Used Oil Burner:		No				
Used Oil Market Burner:		No				
Used Oil Spec Marketer:		No				

Hazardous Waste Handler Details

Sequence No: 1
Receive Date: 20191213
Handler Name: ELM PARK AMOCO
Source Type: Implementer
Federal Waste Generator Code: N
Generator Code Description: Not a Generator, Verified

Hazardous Waste Handler Details

Sequence No: 1
Receive Date: 19910425
Handler Name: ELM PARK AMOCO
Source Type: Notification
Federal Waste Generator Code: 2
Generator Code Description: Small Quantity Generator

Waste Code Details

Hazardous Waste Code: D008
Waste Code Description: LEAD

Hazardous Waste Code: D001
Waste Code Description: IGNITABLE WASTE

Owner/Operator Details

Owner/Operator Ind: Current Owner	Street No:
Type: Private	Street 1:
Name: CHIRICOTTI ENTERPRESIS	Street 2:
Date Became Current:	City:
Date Ended Current:	State:

Map Key	Number of Records	Direction	Distance (mi/ft)	Elev/Diff (ft)	Site	DB
---------	-------------------	-----------	------------------	----------------	------	----

Phone: Country:
 Source Type: Notification Zip Code:

Historical Handler Details

Receive Dt: 19910425
 Generator Code Description: Small Quantity Generator
 Handler Name: ELM PARK AMOCO

39	1 of 1	ENE	0.12 / 615.03	665.35 / -2	Amoco Oil Co. #6943 575 St. Charles Rd. Elmhurst IL 60126	LUST
--------------------	--------	-----	---------------	-------------	---	------

Incident No:	932611	LPC No:	0430355145
Incidents ID:	16081	IEMA Date:	09/30/1993
NFR Date:	10/18/2011	Regulation:	732
Gasoline:	True	C 20 Day Report Date:	10/01/1993
Unleaded:	False	C 45 Day Report Date:	06/08/1995
Diesel:	False	NFR Recorded Date:	11/28/2011
Fuel Oil:	False	Pre 74 Date:	
Jet Fuel:	False	Proj Manager Phone:	(217) 785-5736
Used Oil:	False	Proj Mngr First Nm:	Melinda
Non Petroleum Prod:	False	Proj Mngr Last Nm:	Friedel
Other Petroleum:	False	Proj Manager Email:	Melinda.Friedel@illinois.gov
Non LUST Date:		Site County:	DuPage
Non LUST Letter Dt:			
Heating Oil Letter Date:			
Free Product Discovery Date:	11/01/2004		
Primary Resp Party Name:	Amoco Oil Co.		
Primary Resp Party Address:	28100 Torch Pkwy., 6-S		
Primary Resp Party City:	Warrenville		
Primary Resp Party State:	IL		
Primary Resp Party ZIP:	60555		
Primary Resp Party Phone:			
Primary Resp Party Contact:	Lyle Bruce		

40	1 of 14	NW	0.13 / 688.57	673.49 / 6	SHELL OIL PRODUCTS US 401 E ST CHARLES RD VILLA PARK IL 60181	RCRA NON GEN
--------------------	---------	----	---------------	------------	---	-----------------

EPA Handler ID: ILD984823070
Gen Status Universe: No Report
Contact Name:
Contact Address: US
Contact Phone No and Ext: 000-000-0000
Contact Email:
Contact Country: US
County Name: DU PAGE
EPA Region: 05
Land Type: Private
Receive Date: 20120828

<i>Map Key</i>	<i>Number of Records</i>	<i>Direction</i>	<i>Distance (mi/ft)</i>	<i>Elev/Diff (ft)</i>	<i>Site</i>	<i>DB</i>
----------------	--------------------------	------------------	-------------------------	-----------------------	-------------	-----------

Location Latitude:

Location Longitude:

Violation/Evaluation Summary

Note: NO RECORDS: As of Apr 2022, there are no Compliance Monitoring and Enforcement (violation) records associated with this facility (EPA ID).

Handler Summary

Importer Activity: No
Mixed Waste Generator: No
Transporter Activity: No
Transfer Facility: No
Onsite Burner Exemption: No
Furnace Exemption: No
Underground Injection Activity: No
Commercial TSD: No
Used Oil Transporter: No
Used Oil Transfer Facility: No
Used Oil Processor: No
Used Oil Refiner: No
Used Oil Burner: No
Used Oil Market Burner: No
Used Oil Spec Marketer: No

Hazardous Waste Handler Details

Sequence No: 2
Receive Date: 20020718
Handler Name: VILLA PARK SHELL
Source Type: Notification
Federal Waste Generator Code: N
Generator Code Description: Not a Generator, Verified

Waste Code Details

Hazardous Waste Code: D008
Waste Code Description: LEAD

Hazardous Waste Code: D001
Waste Code Description: IGNITABLE WASTE

Hazardous Waste Code: D039
Waste Code Description: TETRACHLOROETHYLENE

Hazardous Waste Code: D000
Waste Code Description: DESCRIPTION

Map Key	Number of Records	Direction	Distance (mi/ft)	Elev/Diff (ft)	Site	DB
---------	-------------------	-----------	------------------	----------------	------	----

Hazardous Waste Code: D018
Waste Code Description: BENZENE

Hazardous Waste Handler Details

Sequence No: 1
Receive Date: 19910429
Handler Name: VILLA PARK SHELL
Source Type: Notification
Federal Waste Generator Code: 2
Generator Code Description: Small Quantity Generator

Hazardous Waste Handler Details

Sequence No: 3
Receive Date: 20120828
Handler Name: SHELL OIL PRODUCTS US
Source Type: Notification
Federal Waste Generator Code: N
Generator Code Description: Not a Generator, Verified

Owner/Operator Details

Owner/Operator Ind: Current Owner	Street No:
Type: Private	Street 1: 401 E ST CHARLES RD
Name: NOCITA PHIL	Street 2:
Date Became Current:	City: VILLA PARK
Date Ended Current:	State: IL
Phone: 708-834-3833	Country:
Source Type: Notification	Zip Code: 60181

Owner/Operator Ind: Current Operator	Street No:
Type: Private	Street 1: 5565 AIRPORT HWY
Name: TRUE NORTH ENERGY LLC	Street 2:
Date Became Current: 20100308	City: TOLEDO
Date Ended Current:	State: OH
Phone:	Country: US
Source Type: Notification	Zip Code: 43615

Owner/Operator Ind: Current Owner	Street No:
Type: Private	Street 1: 5565 AIRPORT HWY
Name: TRUE NORTH ENERGY LLC	Street 2:
Date Became Current: 20100308	City: TOLEDO
Date Ended Current:	State: OH
Phone:	Country: US
Source Type: Notification	Zip Code: 43615

Historical Handler Details

Map Key	Number of Records	Direction	Distance (mi/ft)	Elev/Diff (ft)	Site	DB
Receive Dt:		19910429				
Generator Code Description:		Small Quantity Generator				
Handler Name:		VILLA PARK SHELL				
Receive Dt:		20020718				
Generator Code Description:		Not a Generator, Verified				
Handler Name:		VILLA PARK SHELL				

40	2 of 14	NW	0.13 / 688.57	673.49 / 6	Shell Oil Co. 401 East St. Charles Rd. Villa Park IL 60181	LUST
Incident No:	970076			LPC No:	0430805060	
Incidents ID:	20047			IEMA Date:	01/14/1997	
NFR Date:	04/20/2001			Regulation:	732	
Gasoline:	True			C 20 Day Report Date:	03/25/1997	
Unleaded:	False			C 45 Day Report Date:	03/25/1997	
Diesel:	False			NFR Recorded Date:	05/11/2001	
Fuel Oil:	False			Pre 74 Date:		
Jet Fuel:	False			Proj Manager Phone:	(217) 524-5596	
Used Oil:	False			Proj Mngr First Nm:	Matt	
Non Petroleum Prod:	False			Proj Mngr Last Nm:	Urish	
Other Petroleum:	False			Proj Manager Email:	Matt.Urish@illinois.gov	
Non LUST Date:				Site County:	DuPage	
Non LUST Letter Dt:						
Heating Oil Letter Date:						
Free Product Discovery Date:						
Primary Resp Party Name:	Equilon Enterprises LLC					
Primary Resp Party Address:	603 Diehl Rd., Suite 103					
Primary Resp Party City:	Naperville					
Primary Resp Party State:	IL					
Primary Resp Party ZIP:	60563					
Primary Resp Party Phone:	6302764206					
Primary Resp Party Contact:	Lisa Schoedel					

40	3 of 14	NW	0.13 / 688.57	673.49 / 6	Shell Oil Co. 401 East St. Charles Rd. Villa Park IL 60181	LUST
Incident No:	970855			LPC No:	0430805060	
Incidents ID:	20369			IEMA Date:	05/15/1997	
NFR Date:	04/20/2001			Regulation:	732	
Gasoline:	False			C 20 Day Report Date:	08/28/1997	
Unleaded:	False			C 45 Day Report Date:	08/28/1997	
Diesel:	False			NFR Recorded Date:	05/11/2001	
Fuel Oil:	False			Pre 74 Date:		
Jet Fuel:	False			Proj Manager Phone:	(217) 524-5596	
Used Oil:	True			Proj Mngr First Nm:	Matt	
Non Petroleum Prod:	False			Proj Mngr Last Nm:	Urish	
Other Petroleum:	False			Proj Manager Email:	Matt.Urish@illinois.gov	

Map Key	Number of Records	Direction	Distance (mi/ft)	Elev/Diff (ft)	Site	DB
---------	-------------------	-----------	------------------	----------------	------	----

Non LUST Date:
Non LUST Letter Dt:
Heating Oil Letter Date:
Free Product Discovery Date:
Primary Resp Party Name: Equilon Enterprises LLC
Primary Resp Party Address: 603 Diehl Rd., Suite 103
Primary Resp Party City: Naperville
Primary Resp Party State: IL
Primary Resp Party ZIP: 60563
Primary Resp Party Phone: 6302764206
Primary Resp Party Contact: Lisa Schoedel

Site County: DuPage

40	4 of 14	NW	0.13 / 688.57	673.49 / 6	Shell Oil Products US 401 East St. Charles Road Villa Park IL 60181	LUST
--------------------	---------	----	---------------	------------	---	------

Incident No:	20081051	LPC No:	0430805060
Incidents ID:	25381	IEMA Date:	07/15/2008
NFR Date:		Regulation:	734
Gasoline:	True	C 20 Day Report Date:	08/11/2008
Unleaded:	False	C 45 Day Report Date:	08/29/2008
Diesel:	False	NFR Recorded Date:	
Fuel Oil:	False	Pre 74 Date:	
Jet Fuel:	False	Proj Manager Phone:	(217) 524-5596
Used Oil:	False	Proj Mngr First Nm:	Matt
Non Petroleum Prod:	False	Proj Mngr Last Nm:	Urish
Other Petroleum:	False	Proj Manager Email:	Matt.Urish@illinois.gov
Non LUST Date:	01/12/2009	Site County:	DuPage
Non LUST Letter Dt:	01/12/2009		
Heating Oil Letter Date:			
Free Product Discovery Date:			
Primary Resp Party Name:	Shell Oil Products US		
Primary Resp Party Address:	603 Diehl Road, Suite 103		
Primary Resp Party City:	Naperville		
Primary Resp Party State:	IL		
Primary Resp Party ZIP:	60563		
Primary Resp Party Phone:	6302764206		
Primary Resp Party Contact:	John Robbins		

40	5 of 14	NW	0.13 / 688.57	673.49 / 6	Angady 74, Inc. d/b/a Shell 401 E. St. Charles Rd. Villa Park, IL 60181 IL	UST
--------------------	---------	----	---------------	------------	---	-----

Facility No:	2021158	Facility Type:	Attended Self-Service Station
Facility Status:	Active	Owner Type:	Private
Fac Details Status:	Active	Owner Status:	Current Owner
Fac Type Fac Details:	Attended Self-Service Station	County:	Du Page
Owner Name:	Villa401, Inc.		
Facility URL:	http://webapps.sfm.illinois.gov/ustsearch/Facility.aspx?ID=2021158		

<i>Map Key</i>	<i>Number of Records</i>	<i>Direction</i>	<i>Distance (mi/ft)</i>	<i>Elev/Diff (ft)</i>	<i>Site</i>	<i>DB</i>
----------------	--------------------------	------------------	-------------------------	-----------------------	-------------	-----------

Tank Information

Tank No:	6	Capacity:	10000
UI No:		Petroleum Use:	
Status:	Currently in use	Product:	Gasoline - Regular
Removed Date:		CERCLA Substance:	
Install Date:	8/1/1987	Current Age:	34
Abandoned Date:		Abandoned Material:	
Last Used Date:		Product Date:	8/1/1987
Red Tag Issue Date:		Fee Due:	\$0.00
CAS Code:		Regulated Status:	Federal
OSFM First Noti Dt:	7/29/1993		

Tank Equipment

Equipment Type:	Spill Contain Device	Last Passing Date:	10/20/2021
Equipment:	Single Wall Spill Bucket	Test Expire Date:	10/20/2024
Install Date:		Failed Test Date:	
Equipment Type:	Leak Detect - Piping	Last Passing Date:	3/12/2021
Equipment:	Non-Discriminating Sump Sensor	Test Expire Date:	3/12/2022
Install Date:		Failed Test Date:	
Equipment Type:	Corrosion Prot - Piping	Last Passing Date:	N/A
Equipment:	Fiberglass Non-Corrosive	Test Expire Date:	N/A
Install Date:	7/20/2006	Failed Test Date:	
Equipment Type:	Piping	Last Passing Date:	N/A
Equipment:	Fiberglass Double Wall	Test Expire Date:	N/A
Install Date:		Failed Test Date:	
Equipment Type:	Tank	Last Passing Date:	N/A
Equipment:	Fiberglass Single Wall	Test Expire Date:	N/A
Install Date:		Failed Test Date:	
Equipment Type:	Corrosion Prot - Tank	Last Passing Date:	N/A
Equipment:	Fiberglass Non-Corrosive	Test Expire Date:	N/A
Install Date:		Failed Test Date:	
Equipment Type:	Leak Detect - Piping	Last Passing Date:	N/A
Equipment:	Mechanical Other Non-vented check valve	Test Expire Date:	N/A
Install Date:		Failed Test Date:	
Equipment Type:	Leak Detect - Tank	Last Passing Date:	3/12/2021
Equipment:	Automatic Tank Gauging Veeder Root TLS 350R with CSLD	Test Expire Date:	3/12/2022
Install Date:		Failed Test Date:	
Equipment Type:	Overfill Prev Device	Last Passing Date:	3/4/2020

Equipment:	Overfill Drop Tube Valve	Test Expire Date:	3/4/2023
Install Date:		Failed Test Date:	

Equipment Type:	Piping	Last Passing Date:	10/20/2021
Equipment:	Single Wall STP/Tanktop Sump	Test Expire Date:	10/20/2024
Install Date:	11/2/2018	Failed Test Date:	

Tank Information

Tank No:	3	Capacity:	6000
UI No:		Petroleum Use:	
Status:	Removed	Product:	Gasoline
Removed Date:	8/1/1987	CERCLA Substance:	
Install Date:	1/1/1968	Current Age:	19
Abandoned Date:		Abandoned Material:	
Last Used Date:	8/1/1987	Product Date:	
Red Tag Issue Date:		Fee Due:	
CAS Code:		Regulated Status:	Exempt
OSFM First Noti Dt:	5/6/1986		

Tank Information

Tank No:	1	Capacity:	8000
UI No:		Petroleum Use:	
Status:	Removed	Product:	Gasoline
Removed Date:	8/1/1987	CERCLA Substance:	
Install Date:	1/1/1968	Current Age:	19
Abandoned Date:		Abandoned Material:	
Last Used Date:	8/1/1987	Product Date:	
Red Tag Issue Date:		Fee Due:	
CAS Code:		Regulated Status:	Exempt
OSFM First Noti Dt:	5/6/1986		

Tank Information

Tank No:	4	Capacity:	550
UI No:		Petroleum Use:	
Status:	Removed	Product:	Used Oil
Removed Date:	5/15/1997	CERCLA Substance:	
Install Date:	1/1/1968	Current Age:	29
Abandoned Date:		Abandoned Material:	
Last Used Date:		Product Date:	
Red Tag Issue Date:		Fee Due:	\$0.00
CAS Code:		Regulated Status:	Federal
OSFM First Noti Dt:	5/6/1986		

Tank Information

Map Key	Number of Records	Direction	Distance (mi/ft)	Elev/Diff (ft)	Site	DB
Tank No:	7				Capacity: 10000	
UI No:					Petroleum Use:	
Status:	Currently in use				Product: Gasoline - Premium	
Removed Date:					CERCLA Substance:	
Install Date:	8/1/1987				Current Age: 34	
Abandoned Date:					Abandoned Material:	
Last Used Date:					Product Date: 8/1/1987	
Red Tag Issue Date:					Fee Due: \$0.00	
CAS Code:					Regulated Status: Federal	
OSFM First Noti Dt:	7/29/1993					

Tank Equipment

Equipment Type:	Corrosion Prot - Piping	Last Passing Date:	N/A
Equipment:	Fiberglass Non-Corrosive	Test Expire Date:	N/A
Install Date:	7/20/2006	Failed Test Date:	
Equipment Type:	Tank	Last Passing Date:	N/A
Equipment:	Fiberglass Single Wall	Test Expire Date:	N/A
Install Date:		Failed Test Date:	
Equipment Type:	Leak Detect - Tank	Last Passing Date:	3/12/2021
Equipment:	Automatic Tank Gauging Veeder Root TLS 350R with CSLD	Test Expire Date:	3/12/2022
Install Date:		Failed Test Date:	
Equipment Type:	Piping	Last Passing Date:	N/A
Equipment:	Fiberglass Double Wall	Test Expire Date:	N/A
Install Date:		Failed Test Date:	
Equipment Type:	Leak Detect - Piping	Last Passing Date:	3/12/2021
Equipment:	Non-Discriminating Sump Sensor	Test Expire Date:	3/12/2022
Install Date:		Failed Test Date:	
Equipment Type:	Spill Contain Device	Last Passing Date:	10/20/2021
Equipment:	Single Wall Spill Bucket	Test Expire Date:	10/20/2024
Install Date:	3/10/2020	Failed Test Date:	
Equipment Type:	Overfill Prev Device	Last Passing Date:	10/22/2020
Equipment:	Overfill Drop Tube Valve	Test Expire Date:	10/22/2023
Install Date:	3/10/2020	Failed Test Date:	
Equipment Type:	Leak Detect - Piping	Last Passing Date:	2/19/2021
Equipment:	Electronic Pressurized Line Leak Detection	Test Expire Date:	2/19/2022
Install Date:		Failed Test Date:	
Equipment Type:	Piping	Last Passing Date:	10/20/2021
Equipment:	Single Wall STP/Tanktop Sump	Test Expire Date:	10/20/2024
Install Date:	11/2/2018	Failed Test Date:	
Equipment Type:	Corrosion Prot - Tank	Last Passing Date:	N/A

Map Key	Number of Records	Direction	Distance (mi/ft)	Elev/Diff (ft)	Site	DB
Equipment:	Fiberglass Non-Corrosive				Test Expire Date:	N/A
Install Date:					Failed Test Date:	
<u>Tank Information</u>						
Tank No:	5				Capacity:	10000
UI No:					Petroleum Use:	
Status:	Currently in use				Product:	Gasoline - Regular
Removed Date:					CERCLA Substance:	
Install Date:	8/1/1987				Current Age:	34
Abandoned Date:					Abandoned Material:	
Last Used Date:					Product Date:	8/1/1987
Red Tag Issue Date:					Fee Due:	\$0.00
CAS Code:					Regulated Status:	Federal
OSFM First Noti Dt:	7/29/1993					
<u>Tank Equipment</u>						
Equipment Type:	Leak Detect - Piping				Last Passing Date:	3/12/2021
Equipment:	Non-Discriminating Sump Sensor				Test Expire Date:	3/12/2022
Install Date:					Failed Test Date:	
Equipment Type:	Corrosion Prot - Tank				Last Passing Date:	N/A
Equipment:	Fiberglass Non-Corrosive				Test Expire Date:	N/A
Install Date:					Failed Test Date:	
Equipment Type:	Tank				Last Passing Date:	N/A
Equipment:	Fiberglass Single Wall				Test Expire Date:	N/A
Install Date:					Failed Test Date:	
Equipment Type:	Leak Detect - Piping				Last Passing Date:	2/19/2021
Equipment:	Electronic Pressurized Line Leak Detection				Test Expire Date:	2/19/2022
Install Date:					Failed Test Date:	
Equipment Type:	Overfill Prev Device				Last Passing Date:	3/4/2020
Equipment:	Overfill Drop Tube Valve				Test Expire Date:	3/4/2023
Install Date:					Failed Test Date:	
Equipment Type:	Piping				Last Passing Date:	N/A
Equipment:	Fiberglass Double Wall				Test Expire Date:	N/A
Install Date:					Failed Test Date:	
Equipment Type:	Piping				Last Passing Date:	10/20/2021
Equipment:	Single Wall STP/Tanktop Sump				Test Expire Date:	10/20/2024
Install Date:	11/2/2018				Failed Test Date:	
Equipment Type:	Corrosion Prot - Piping				Last Passing Date:	N/A
Equipment:	Fiberglass Non-Corrosive				Test Expire Date:	N/A
Install Date:	7/20/2006				Failed Test Date:	

Equipment Type: Leak Detect - Tank
Equipment: Automatic Tank Gauging Veeder Root TLS 350R with CSLD
Install Date:

Last Passing Date: 3/12/2021
Test Expire Date: 3/12/2022
Failed Test Date:

Equipment Type: Spill Contain Device
Equipment: Single Wall Spill Bucket
Install Date:

Last Passing Date: 10/20/2021
Test Expire Date: 10/20/2024
Failed Test Date:

Tank Information

Tank No: 2
UI No:
Status: Removed
Removed Date: 8/1/1987
Install Date: 1/1/1968
Abandoned Date:
Last Used Date: 8/1/1987
Red Tag Issue Date:
CAS Code:
OSFM First Noti Dt: 5/6/1986

Capacity: 8000
Petroleum Use:
Product: Gasoline
CERCLA Substance:
Current Age: 19
Abandoned Material:
Product Date:
Fee Due:
Regulated Status: Exempt

Owner Summary

Owner No: U0035735
Owner Name: True North Energy, LLC
Ownership History: <http://webapps.sfm.illinois.gov/ustsearch/Ownership.aspx?ID=2021158>

Owner Status: Former Owner
Purchase Date: 3/8/2010

Owner Summary

Owner No: U0013849
Owner Name: Shell Oil Products
Ownership History: <http://webapps.sfm.illinois.gov/ustsearch/Ownership.aspx?ID=2021158>

Owner Status: Former Owner
Purchase Date: 12/31/1967

Owner Summary

Owner No: U0040278
Owner Name: Villa401, Inc.
Ownership History: <http://webapps.sfm.illinois.gov/ustsearch/Ownership.aspx?ID=2021158>

Owner Status: Current Owner
Purchase Date: 5/28/2021

Owner Details

Owner Name: Villa401, Inc.
Owner Status: Current Owner
Purchase Date: 5/28/2021
Owner Address: 401 E. St. Charles Rd. Villa Park, IL 60181

Type Financial Resp: Certificate of Deposit
Fin Resp Rpt Due: 8/14/2022

Owner Summary

Map Key	Number of Records	Direction	Distance (mi/ft)	Elev/Diff (ft)	Site	DB
----------------	--------------------------	------------------	-------------------------	-----------------------	-------------	-----------

Owner No: U0027449 **Owner Status:** Former Owner
Owner Name: Equilon Enterprises, LLC **Purchase Date:** 8/1/1987
Ownership History: <http://webapps.sfm.illinois.gov/ustsearch/Ownership.aspx?ID=2021158>

Owner Summary

Owner No: U0031151 **Owner Status:** Former Owner
Owner Name: Shell Oil Products US c/o Gilbarco Veeder-Root **Purchase Date:**
Ownership History: <http://webapps.sfm.illinois.gov/ustsearch/Ownership.aspx?ID=2021158>

IEMA No

Permit No: **Inspection Date:** 5/15/1997
IEMA No: 97-0855 **Inspection Type:** Removal Log
IEMA Link: <https://public.iema.state.il.us/FOIAHazmatSearch/HazmatDetails.aspx>

LUST Fund Eligibility

IEMA No: 08-1051 **OSFM Received Dt:** 10/1/2008
Status: Eligible **OSFM Response Dt:** 11/12/2008
Deductible: \$15,000
Letter:
IEMA Link:

IEMA No: 97-0076 **OSFM Received Dt:** 3/30/1998
Status: Eligible **OSFM Response Dt:** 4/15/1998
Deductible: \$15,000
Letter:
IEMA Link:

Dispenser Information

Name ID: 1/2
Status: Active
Sensor Shuts Down Product Pum: Yes

Name ID: 3/4
Status: Active
Sensor Shuts Down Product Pum: Yes

Name ID: 7/8
Status: Active
Sensor Shuts Down Product Pum: Unknown

Name ID: 5/6

Map Key	Number of Records	Direction	Distance (mi/ft)	Elev/Diff (ft)	Site	DB
---------	-------------------	-----------	------------------	----------------	------	----

Status: Active
 Sensor Shuts Down Product Pum: Yes

Facility Details

MFD Forms Status:		Green Tag Decal:	W000924
MFD Permit Issue Dt:	1/27/2021	Green Tag Issue Date:	1/27/2021
MFD Permit Exp Dt:	12/31/2023	Green Tag Exp Date:	12/31/2023
Property Parcel:	06-10-200-032	Motor Fuel Type:	Self Service
Pending Nov:	No		
Permit History Link:			

40	6 of 14	NW	0.13 / 688.57	673.49 / 6	EQUIVA SERVICES LLC 401 E ST CHARLES RD VILLA PARK IL 60181	FINDS/FRS
--------------------	---------	----	---------------	------------	---	-----------

Registry ID: 110018440034
 FIPS Code: 17043
 HUC Code: 07120004
 Site Type Name: STATIONARY
 Location Description:
 Supplemental Location:
 Create Date: 19-OCT-04
 Update Date: 29-DEC-14
 Interest Types: STATE MASTER
 SIC Codes:
 SIC Code Descriptions:
 NAICS Codes:
 NAICS Code Descriptions:
 Conveyor: FRS-GEOCODE
 Federal Facility Code:
 Federal Agency Name:
 Tribal Land Code:
 Tribal Land Name:
 Congressional Dist No: 06
 Census Block Code: 170438430003044
 EPA Region Code: 05
 County Name: DUPAGE
 US/Mexico Border Ind:
 Latitude: 41.89005
 Longitude: -87.96878
 Reference Point: CENTER OF A FACILITY OR STATION
 Coord Collection Method: ADDRESS MATCHING-HOUSE NUMBER
 Accuracy Value: 30
 Datum: NAD83
 Source:
 Facility Detail Rprt URL: https://ofmpub.epa.gov/frs_public2/fii_query_detail.disp_program_facility?p_registry_id=110018440034
 Program Acronyms:

ACES:170000273950

Map Key	Number of Records	Direction	Distance (mi/ft)	Elev/Diff (ft)	Site	DB
---------	-------------------	-----------	------------------	----------------	------	----

40	7 of 14	NW	0.13 / 688.57	673.49 / 6	SHELL OIL PRODUCTS US 401 E ST CHARLES RD VILLA PARK IL 60181	FINDS/FRS
--------------------	---------	----	---------------	------------	---	-----------

Registry ID: 110005889164
FIPS Code: 17043
HUC Code: 07120004
Site Type Name: STATIONARY
Location Description:
Supplemental Location:
Create Date: 01-MAR-00
Update Date: 17-SEP-12
Interest Types: UNSPECIFIED UNIVERSE
SIC Codes:
SIC Code Descriptions:
NAICS Codes:
NAICS Code Descriptions:
Conveyor: FRS-GEOCODE
Federal Facility Code:
Federal Agency Name:
Tribal Land Code:
Tribal Land Name:
Congressional Dist No: 06
Census Block Code: 170438430003044
EPA Region Code: 05
County Name: DU PAGE
US/Mexico Border Ind:
Latitude: 41.89005
Longitude: -87.96878
Reference Point: CENTER OF A FACILITY OR STATION
Coord Collection Method: ADDRESS MATCHING-HOUSE NUMBER
Accuracy Value: 30
Datum: NAD83
Source:
Facility Detail Rprt URL: https://ofmpub.epa.gov/frs_public2/fii_query_detail.disp_program_facility?p_registry_id=110005889164
Program Acronyms:
 RCRAINFO:ILD984823070

40	8 of 14	NW	0.13 / 688.57	673.49 / 6	SHELL OIL 401 E ST. CHARLES VILLA PARK IL	SPILLS
--------------------	---------	----	---------------	------------	---	--------

Incident No: 970076
Date/Time Occurred: 01/13/97 1805
Area Involved: FIXED FACILITY
Media Release:
Milepost:
County: DUPAGE

Section:
Township:
Range:
Latitude:
Longitude:

Map Key	Number of Records	Direction	Distance (mi/ft)	Elev/Diff (ft)	Site	DB
---------	-------------------	-----------	------------------	----------------	------	----

Facility Manager:

Fac Manager Phone:

Responsible Party Street: 1415 WEST 22ND STREET, OAKBROOK, IL 60522-9008

Hazardous Materials Incident Report

Hazmat Incident Type:	LEAK	Date Entered:	
LUST?:		Entered by:	
Data Input Status:	CLOSED	Caller:	NICKI CATILLO
Incident Report Date:	1/14/1997 10:29:00 AM	Caller Represents:	SHELL OIL PRODUCTS
Street Address:	401 E ST. CHARLES		
City:	VILLA PARK		
County:	DUPAGE		
URL:	https://public.iema.state.il.us/FOIAHazmatSearch/HazmatDetails.aspx?RptNum=970076		
Narrative:			

Follow Up Information:

Materials Involved

Name:	WATER WITH GASOLINE	Cause of Release:	UNKNOWN
Type:	UNKNOWN	Est Spill Extent:	
CHRIS CODE:		Spill Extent Units:	
CAS No:		Date/Time Inc Occur:	01/13/97 1805
UN/NA No:		Unknown Occurr:	
Container Type:	OTHER/DISPENSER	Date/Time Discov:	01/13/97 1805
Container Size:	OTHER/DISPENSER	Unknown Discovered:	
Amount Released:	UNKNOWN	Where Taken:	-0-
Rate of Release Min:		On Scene Contact:	
Duration of Release:		No of People Evacuat:	-0-
A 302(a) Extremely Haz Sub?:			
A RCRA Hazardous Waste?:			
A RCRA Regulated Facility?:			
Public Health Risks:	NONE		
State Agency Assistance:			
Containment/Cleanup Plans:			

40	9 of 14	NW	0.13 / 688.57	673.49 / 6	SHELL OIL PRODUCTS CO. 401 E. ST. CHARLES RD. VILLA PARK IL	SPILLS
--------------------	---------	----	---------------	------------	---	--------

Incident No:	970855	Section:	
Date/Time Occurred:	05/14/97 1500	Township:	
Area Involved:	FIXED FACILITY	Range:	
Media Release:		Latitude:	
Milepost:		Longitude:	
County:	DUPAGE		
Facility Manager:			
Fac Manager Phone:			
Responsible Party Street:	1415 W. 22ND ST. OAK BROOK, IL 60522-9008		

Hazardous Materials Incident Report

Hazmat Incident Type:	LEAK	Date Entered:	
LUST?:		Entered by:	
Data Input Status:	CLOSED	Caller:	NICKI CASTILLO
Incident Report Date:	5/15/1997 10:33:00 AM	Caller Represents:	SHELL OIL PRODUCTS CO.
Street Address:	401 E. ST. CHARLES RD.		
City:	VILLA PARK		
County:	DUPAGE		
URL:	https://public.iema.state.il.us/FOIAHazmatSearch/HazmatDetails.aspx?RptNum=970855		
Narrative:			

Follow Up Information:

Materials Involved

Name:	WASTE OIL	Cause of Release:	SMALL HOLE IN TANK
Type:	UNKNOWN	Est Spill Extent:	
CHRIS CODE:		Spill Extent Units:	
CAS No:		Date/Time Inc Occur:	05/14/97 1500
UN/NA No:		Unknown Occurr:	
Container Type:	UNDERGROUND TANK	Date/Time Discov:	05/14/97 1500
Container Size:	UNDERGROUND TANK	Unknown Discovered:	
Amount Released:	UNKNOWN	Where Taken:	-0-
Rate of Release Min:		On Scene Contact:	
Duration of Release:		No of People Evacuat:	-0-
A 302(a) Extremely Haz Sub?:			
A RCRA Hazardous Waste?:			
A RCRA Regulated Facility?:			
Public Health Risks:	NONE		
State Agency Assistance:			
Containment/Cleanup Plans:			

40	10 of 14	NW	0.13 / 688.57	673.49 / 6	Shell Oil Products US 401 East St. Charles RD Villa Park IL	SPILLS
--------------------	----------	----	---------------	------------	---	--------

Incident No:	H-2008-1051	Section:	
Date/Time Occurred:		Township:	
Area Involved:	Fixed Facility	Range:	
Media Release:		Latitude:	
Milepost:		Longitude:	
County:	DuPage		
Facility Manager:			
Fac Manager Phone:			
Responsible Party Street:	603 Diehl RD, Suite #106, Naperville IL 60563		

Hazardous Materials Incident Report

Map Key	Number of Records	Direction	Distance (mi/ft)	Elev/Diff (ft)	Site	DB
---------	-------------------	-----------	------------------	----------------	------	----

Hazmat Incident Type: Leak or Spill
LUST?: TRUE
Data Input Status: Closed
Incident Report Date: 7/15/2008 3:24:00 PM
Street Address: 401 East St. Charles RD
City: Villa Park
County: DuPage
URL: https://public.iema.state.il.us/FOIAHazmatSearch/HazmatDetails.aspx?RptNum=H-2008-1051
Narrative:

Date Entered:
Entered by: Kattner, Paul/Comm Center/IEMA
Caller: Melissa Powell
Caller Represents: GES

07/15/2008 15:50 (PBK) E-mailed report to IEPA, OSFM, NRTP, & IEMA Region #3/IEMA Region #4 **Note: Many records provided by the department have a truncated [Narrative] field.

Follow Up Information:

Weather Information

Temp: 90 degrees
Wind: unknown

Materials Involved

Name: Gasoline	Cause of Release: Spills & overfills
Type: Liquid	Est Spill Extent: Unknown
CHRIS CODE:	Spill Extent Units:
CAS No:	Date/Time Inc Occur:
UN/NA No:	Unknown Occurr: TRUE
Container Type: Underground Storage Tank	Date/Time Discov: 7/15/2008 12:30
Container Size: 2 x 10,000 gallons & 1 x 8,000 gallons	Unknown Discovered:
Amount Released: Unknown	Where Taken: N/A
Rate of Release Min: Unknown	On Scene Contact: Melissa Powell
Duration of Release:	No of People Evacuat:
A 302(a) Extremely Haz Sub?:	
A RCRA Hazardous Waste?:	
A RCRA Regulated Facility?:	
Public Health Risks: None	
State Agency Assistance: None	
Containment/Cleanup Plans: GES (Contractor) will coordinate any remediation	

Agency or Persons Notified

Agency:	Name of Person: John Robbins
Date/Time: Jan 28 2010 8:33AM	Notification Action: Contacted

40	11 of 14	NW	0.13 / 688.57	673.49 / 6	Equiva Services Llc 401 E St Charles Rd Villa Park IL 60181	LUST DOCUMENT
--------------------	----------	----	---------------	------------	---	---------------

Site ID: 170000273950 **Latitude Measure:** 41.88973

Map Key	Number of Records	Direction	Distance (mi/ft)	Elev/Diff (ft)	Site	DB
System ID:	0430805060				Longitude Measure: -87.97353	
Program ID:	0430805060				Addr (Geo Search): 401 E St Charles Rd	
Interest Type:	LUST				City (Geo Search): Villa Park	
Media Code:	LAND				State (Geo Search): IL	
Category:	Leaking UST Technical				Postal (Geo Search): 60181	
Originating Bureau:	Bureau of Land				Addr (Doc Search): 401 E St Charles Rd	
Document Count:	41				City (Doc Search): Villa Park	
Total Pages:	856				State (Doc Search): IL	
Collection Date:	01/01/2001				Zip (Doc Search): 60181	
Name (Doc Search):	Equiva Services Llc - 170000273950					
Name (Geo Search):	Equiva Services Llc					
Category Url:	https://docuware67.illinois.gov/DocuWare/PlatformRO/WebClient/3/Integration?lc=VXNlcj1kd3B1YmxpY1xuUHdkPU4xbWRhJHRyYXRvclBANTU1&p=RLV&rl=ce728c9a-11c1-4ddf-9003-314169ab1943&tw=Results&q=W0IFUEFJRF09IjE3MDAwMmDI3Mzk1MCIgQU5EIFtDQVRFR09SWV09IjlxQSI1					
Data Source:	IEPA Document Explorer - Facility/Site Search; IEPA Document Explorer - Geographic Search					
Note:	Documents related to facilities in Illinois can be searched on the Illinois Environmental Protection Agency (IEPA) Document Explorer: https://external.epa.illinois.gov/DocumentExplorer					

[40](#) 12 of 14 **NW** 0.13 / 688.57 673.49 / 6 **Equiva Services Llc** 401 E St Charles Rd Villa Park IL 60181 **IEPA DOCS**

Note: Documents related to facilities in Illinois can be searched on the Illinois Environmental Protection Agency (IEPA) Document Explorer: https://external.epa.illinois.gov/DocumentExplorer

Details

Site ID:	170000273950	Latitude:	41.88973
System ID:	0430805060	Longitude:	-87.97353
Interest Type:	BOL	Collection Date:	08/01/2001
Media Code:	LAND	Document Indicator:	1
Revision Date/Time:	06/30/2003		

[40](#) 13 of 14 **NW** 0.13 / 688.57 673.49 / 6 **TRUE NORTH SHELL 956** 401 E ST CHARLES RD VILLA PARK IL 60181 **FINDS/FRS**

Registry ID:	110070684141
FIPS Code:	IL043
HUC Code:	07120004
Site Type Name:	STATIONARY
Location Description:	
Supplemental Location:	
Create Date:	10-FEB-20
Update Date:	
Interest Types:	AIR EMISSIONS CLASSIFICATION UNKNOWN
SIC Codes:	
SIC Code Descriptions:	
NAICS Codes:	
NAICS Code Descriptions:	
Conveyor:	FRS-GEOCODE
Federal Facility Code:	

Map Key	Number of Records	Direction	Distance (mi/ft)	Elev/Diff (ft)	Site	DB
---------	-------------------	-----------	------------------	----------------	------	----

Federal Agency Name:

Tribal Land Code:

Tribal Land Name:

Congressional Dist No: 06

Census Block Code: 170438430003044

EPA Region Code: 05

County Name:

US/Mexico Border Ind:

Latitude: 41.89005

Longitude: -87.96878

Reference Point: CENTER OF A FACILITY OR STATION

Coord Collection Method: ADDRESS MATCHING-HOUSE NUMBER

Accuracy Value: 30

Datum: NAD83

Source:

Facility Detail Rprt URL: https://ofmpub.epa.gov/frs_public2/fii_query_detail.disp_program_facility?p_registry_id=110070684141

Program Acronyms:

AIR:IL000043080AEY

40	14 of 14	NW	0.13 / 688.57	673.49 / 6	Equiva Services Llc 401 E St Charles Rd Villa Park IL 60181	AIR PERMITS
--------------------	----------	----	---------------	------------	---	-------------

Addr (Geo Search): 401 E St Charles Rd

City (Geo Search): Villa Park

State (Geo Search): IL

Postal (Geo Search): 60181

Name (Geo Search): Equiva Services Llc

Name (Doc Search):

Data Source: IEPA Document Explorer - Geographic Search

Note: Documents related to facilities in Illinois can be searched on the Illinois Environmental Protection Agency (IEPA)

Document Explorer: <https://external.epa.illinois.gov/DocumentExplorer>

IEPA Mapping Service

Site ID: 170000273950

System ID: 043080AEY

Interest Type: PERMIT EXEMPT

Media Code: AIR

Revision Date/Time: 06/30/2003

Latitude: 41.889806

Longitude: -87.96875

Collection Date: 12/04/2019

Document Indicator: 1

41	1 of 6	NW	0.13 / 693.33	672.32 / 5	Oakfield Ford 443 East St. Charles Rd. Villa Park IL 60181	LUST
--------------------	--------	----	---------------	------------	--	------

Incident No: 981438

Incidents ID: 22013

NFR Date: 09/29/1998

Gasoline: True

LPC No: 0430805058

IEMA Date: 06/15/1998

Regulation: 732

C 20 Day Report Date: 07/01/1998

Map Key	Number of Records	Direction	Distance (mi/ft)	Elev/Diff (ft)	Site	DB
Unleaded:	False				C 45 Day Report Date: 09/04/1998	
Diesel:	False				NFR Recorded Date: 10/30/1998	
Fuel Oil:	False				Pre 74 Date:	
Jet Fuel:	False				Proj Manager Phone:	
Used Oil:	True				Proj Mngr First Nm: Valerie	
Non Petroleum Prod:	False				Proj Mngr Last Nm: Davis	
Other Petroleum:	False				Proj Manager Email:	
Non LUST Date:					Site County: DuPage	
Non LUST Letter Dt:						
Heating Oil Letter Date:						
Free Product Discovery Date:						
Primary Resp Party Name:	Oakfield Ford					
Primary Resp Party Address:	443 East St. Charles Rd.					
Primary Resp Party City:	Villa Park					
Primary Resp Party State:	IL					
Primary Resp Party ZIP:	60181					
Primary Resp Party Phone:	6308347600					
Primary Resp Party Contact:	Jack Cronan					

[41](#) 2 of 6 **NW** 0.13 / 693.33 672.32 / 5 **Oakfield Ford Inc**
443 E St Charles Rd Villa Park, IL
60181
IL **UST**

Facility No:	2037175	Facility Type:	Auto Dealer
Facility Status:	Closed	Owner Type:	Private
Fac Details Status:	Closed	Owner Status:	Current Owner
Fac Type Fac Details:	Auto Dealer	County:	Du Page
Owner Name:	Oakfield Ford Inc		
Facility URL:	http://webapps.sfm.illinois.gov/ustsearch/Facility.aspx?ID=2037175		

Tank Information

Tank No:	1	Capacity:	4000
UI No:		Petroleum Use:	
Status:	Removed	Product:	Gasoline
Removed Date:	8/6/1998	CERCLA Substance:	
Install Date:	1/1/1945	Current Age:	53
Abandoned Date:		Abandoned Material:	
Last Used Date:	12/1/1976	Product Date:	1/1/1945
Red Tag Issue Date:		Fee Due:	\$0.00
CAS Code:		Regulated Status:	Federal
OSFM First Noti Dt:	6/17/1998		

Tank Information

Tank No:	4	Capacity:	550
UI No:		Petroleum Use:	
Status:	Removed	Product:	Used Oil
Removed Date:	8/6/1998	CERCLA Substance:	

Install Date:	1/1/1986				Current Age:	12
Abandoned Date:					Abandoned Material:	
Last Used Date:	2/7/1988				Product Date:	1/1/1986
Red Tag Issue Date:					Fee Due:	\$0.00
CAS Code:					Regulated Status:	Federal
OSFM First Noti Dt:	6/17/1998					

Tank Information

Tank No:	3				Capacity:	550
UI No:					Petroleum Use:	
Status:	Removed				Product:	Used Oil
Removed Date:	8/6/1998				CERCLA Substance:	
Install Date:	1/1/1986				Current Age:	12
Abandoned Date:					Abandoned Material:	
Last Used Date:	2/7/1988				Product Date:	1/1/1986
Red Tag Issue Date:					Fee Due:	\$0.00
CAS Code:					Regulated Status:	Federal
OSFM First Noti Dt:	6/17/1998					

Tank Information

Tank No:	5				Capacity:	4000
UI No:					Petroleum Use:	
Status:	Removed				Product:	Gasoline
Removed Date:	8/6/1998				CERCLA Substance:	
Install Date:	1/1/1945				Current Age:	53
Abandoned Date:					Abandoned Material:	
Last Used Date:	1/1/1976				Product Date:	1/1/1945
Red Tag Issue Date:					Fee Due:	\$0.00
CAS Code:					Regulated Status:	Federal
OSFM First Noti Dt:	8/13/1998					

Tank Information

Tank No:	2				Capacity:	550
UI No:					Petroleum Use:	
Status:	Removed				Product:	Used Oil
Removed Date:	8/6/1998				CERCLA Substance:	
Install Date:	1/1/1986				Current Age:	12
Abandoned Date:					Abandoned Material:	
Last Used Date:	2/7/1988				Product Date:	1/1/1986
Red Tag Issue Date:					Fee Due:	\$0.00
CAS Code:					Regulated Status:	Federal
OSFM First Noti Dt:	6/17/1998					

Owner Summary

Map Key	Number of Records	Direction	Distance (mi/ft)	Elev/Diff (ft)	Site	DB
---------	-------------------	-----------	------------------	----------------	------	----

Owner No: U0027340 **Owner Status:** Current Owner
Owner Name: Oakfield Ford Inc **Purchase Date:** 2/8/1988
Ownership History: <http://webapps.sfm.illinois.gov/ustsearch/Ownership.aspx?ID=2037175>

Owner Details

Owner Name: Oakfield Ford Inc **Type Financial Resp:**
Owner Status: Current Owner **Fin Resp Rpt Due:**
Purchase Date: 2/8/1988
Owner Address: 443 E St Charles Rd Villa Park, IL 60181

Facility Details

MFD Forms Status: **Green Tag Decal:**
MFD Permit Issue Dt: **Green Tag Issue Date:**
MFD Permit Exp Dt: **Green Tag Exp Date:**
Property Parcel: **Motor Fuel Type:**
Pending Nov: No
Permit History Link:

41	3 of 6	NW	0.13 / 693.33	672.32 / 5	MCC MOTOR CYCLE CENTER INC 443 E ST CHARLES RD VILLA PARK IL 60181-2407	FINDS/FRS
--------------------	--------	----	---------------	------------	---	---------------------------

Registry ID: 110005888762
FIPS Code: 17043
HUC Code: 07120004
Site Type Name: STATIONARY
Location Description:
Supplemental Location:
Create Date: 01-MAR-00
Update Date: 16-APR-15
Interest Types: SQG, STATE MASTER
SIC Codes:
SIC Code Descriptions:
NAICS Codes:
NAICS Code Descriptions:
Conveyor: FRS-GEOCODE
Federal Facility Code:
Federal Agency Name:
Tribal Land Code:
Tribal Land Name:
Congressional Dist No: 06
Census Block Code: 170438430003043
EPA Region Code: 05
County Name: DU PAGE
US/Mexico Border Ind:
Latitude: 41.89009
Longitude: -87.96768
Reference Point: CENTER OF A FACILITY OR STATION

Map Key	Number of Records	Direction	Distance (mi/ft)	Elev/Diff (ft)	Site	DB
---------	-------------------	-----------	------------------	----------------	------	----

Coord Collection Method: ADDRESS MATCHING-HOUSE NUMBER
Accuracy Value: 30
Datum: NAD83
Source:
Facility Detail Rprt URL: https://ofmpub.epa.gov/frs_public2/fii_query_detail.disp_program_facility?p_registry_id=110005888762
Program Acronyms:

ACES:170000273594, RCRAINFO:ILD984822452

41	4 of 6	NW	0.13 / 693.33	672.32 / 5	MCC Motor Cycle Center Inc 443 E St Charles Rd Villa Park IL 60181	LUST DOCUMENT
--------------------	--------	----	---------------	------------	--	---------------

Site ID: 170000273594 **Latitude Measure:** 41.88974
System ID: 0430805058 **Longitude Measure:** -87.97296
Program ID: **Addr (Geo Search):** 443 E St Charles Rd
Interest Type: LUST **City (Geo Search):** Villa Park
Media Code: LAND **State (Geo Search):** IL
Category: **Postal (Geo Search):** 60181
Originating Bureau: **Addr (Doc Search):**
Document Count: **City (Doc Search):**
Total Pages: **State (Doc Search):**
Collection Date: 01/01/2001 **Zip (Doc Search):**
Name (Doc Search):
Name (Geo Search): MCC Motor Cycle Center Inc
Category Url:
Data Source: IEPA Document Explorer - Geographic Search
Note: Documents related to facilities in Illinois can be searched on the Illinois Environmental Protection Agency (IEPA) Document Explorer: <https://external.epa.illinois.gov/DocumentExplorer>

41	5 of 6	NW	0.13 / 693.33	672.32 / 5	MCC Motor Cycle Center Inc 443 E St Charles Rd Villa Park IL 60181	IEPA DOCS
--------------------	--------	----	---------------	------------	--	-----------

Note: Documents related to facilities in Illinois can be searched on the Illinois Environmental Protection Agency (IEPA) Document Explorer: <https://external.epa.illinois.gov/DocumentExplorer>

Details

Site ID: 170000273594 **Latitude:** 41.88974
System ID: 0430805058 **Longitude:** -87.97296
Interest Type: BOL **Collection Date:** 08/01/2001
Media Code: LAND **Document Indicator:** 0
Revision Date/Time: 04/10/2015

41	6 of 6	NW	0.13 / 693.33	672.32 / 5	OAKFIELD FORD 443 E ST CHARLES RD VILLA PARK IL 60181	RCRA NON GEN
--------------------	--------	----	---------------	------------	---	--------------

EPA Handler ID: ILD984822452

Gen Status Universe: No Report
Contact Name:
Contact Address:
Contact Phone No and Ext:
Contact Email:
Contact Country:
County Name: DU PAGE
EPA Region: 05
Land Type: Private
Receive Date: 20200923
Location Latitude:
Location Longitude:

Violation/Evaluation Summary

Note: NO RECORDS: As of Apr 2022, there are no Compliance Monitoring and Enforcement (violation) records associated with this facility (EPA ID).

Handler Summary

Importer Activity: No
Mixed Waste Generator: No
Transporter Activity: No
Transfer Facility: No
Onsite Burner Exemption: No
Furnace Exemption: No
Underground Injection Activity: No
Commercial TSD: No
Used Oil Transporter: No
Used Oil Transfer Facility: No
Used Oil Processor: No
Used Oil Refiner: No
Used Oil Burner: No
Used Oil Market Burner: No
Used Oil Spec Marketer: No

Hazardous Waste Handler Details

Sequence No: 1
Receive Date: 20200923
Handler Name: OAKFIELD FORD
Source Type: Implementer
Federal Waste Generator Code: N
Generator Code Description: Not a Generator, Verified

Hazardous Waste Handler Details

Sequence No: 1
Receive Date: 19910425

Map Key	Number of Records	Direction	Distance (mi/ft)	Elev/Diff (ft)	Site	DB
---------	-------------------	-----------	------------------	----------------	------	----

Handler Name: OAKFIELD FORD
Source Type: Notification
Federal Waste Generator Code: 2
Generator Code Description: Small Quantity Generator

Waste Code Details

Hazardous Waste Code: D008
Waste Code Description: LEAD

Hazardous Waste Code: D001
Waste Code Description: IGNITABLE WASTE

Owner/Operator Details

Owner/Operator Ind:	Current Owner	Street No:
Type:	Private	Street 1:
Name:	OAKFORD FORD CO	Street 2:
Date Became Current:		City:
Date Ended Current:		State:
Phone:		Country:
Source Type:	Notification	Zip Code:

Historical Handler Details

Receive Dt: 19910425
Generator Code Description: Small Quantity Generator
Handler Name: OAKFIELD FORD

42	1 of 1	WNW	0.13 / 701.88	676.38 / 9	McDonalds (Villa Park) 350 St Charles Rd Villa Park, IL 60181 IL	UST
--------------------	--------	------------	----------------------	-------------------	---	------------

Facility No:	2039791	Facility Type:	None
Facility Status:	Exempt	Owner Type:	
Fac Details Status:	Exempt	Owner Status:	Current Owner
Fac Type Fac Details:	None	County:	Du Page
Owner Name:	McDonalds Corp		
Facility URL:	http://webapps.sfm.illinois.gov/ustsearch/Facility.aspx?ID=2039791		

Tank Information

Tank No:	1	Capacity:	1000
UI No:		Petroleum Use:	
Status:	Removed	Product:	Heating Oil
Removed Date:	8/10/2000	CERCLA Substance:	
Install Date:		Current Age:	
Abandoned Date:		Abandoned Material:	

Map Key	Number of Records	Direction	Distance (mi/ft)	Elev/Diff (ft)	Site	DB
---------	-------------------	-----------	------------------	----------------	------	----

Last Used Date: 12/31/1973
Red Tag Issue Date:
CAS Code:
OSFM First Noti Dt:

Product Date:
Fee Due:
Regulated Status: State

Owner Summary

Owner No: U0018358
Owner Name: McDonalds Corp
Ownership History: http://webapps.sfm.illinois.gov/ustsearch/Ownership.aspx?ID=2039791

Owner Status: Current Owner
Purchase Date:

Owner Details

Owner Name: McDonalds Corp
Owner Status: Current Owner
Purchase Date:
Owner Address: 425 Martingale Schaumburg, IL 60173

Type Financial Resp:
Fin Resp Rpt Due:

Facility Details

MFD Forms Status:
MFD Permit Issue Dt:
MFD Permit Exp Dt:
Property Parcel:
Pending Nov: No
Permit History Link:

Green Tag Decal:
Green Tag Issue Date:
Green Tag Exp Date:
Motor Fuel Type:

43	1 of 6	WNW	0.13 / 704.10	679.56 / 12	BUSY BEE CLEANERS 328 E ST CHARLES RD VILLA PARK IL 60181	RCRA VSQG
--------------------	--------	-----	---------------	-------------	---	-----------

EPA Handler ID: ILD057862872
Gen Status Universe: VSG
Contact Name: DAVID HONG
Contact Address: 328 E ST CHARLES RD , , VILLA PARK , IL, 60181 , US
Contact Phone No and Ext: 708-834-7081
Contact Email:
Contact Country: US
County Name: DU PAGE
EPA Region: 05
Land Type:
Receive Date: 19851015
Location Latitude: 41.890374
Location Longitude: -87.970595

Violation/Evaluation Summary

Note: NO RECORDS: As of Apr 2022, there are no Compliance Monitoring and Enforcement (violation) records associated with this facility (EPA ID).

Handler Summary

Importer Activity: No
Mixed Waste Generator: No
Transporter Activity: No
Transfer Facility: No
Onsite Burner Exemption: No
Furnace Exemption: No
Underground Injection Activity: No
Commercial TSD: No
Used Oil Transporter: No
Used Oil Transfer Facility: No
Used Oil Processor: No
Used Oil Refiner: No
Used Oil Burner: No
Used Oil Market Burner: No
Used Oil Spec Marketer: No

Hazardous Waste Handler Details

Sequence No: 1
Receive Date: 19851015
Handler Name: BUSY BEE CLEANERS
Federal Waste Generator Code: 3
Generator Code Description: Very Small Quantity Generator
Source Type: Notification

Waste Code Details

Hazardous Waste Code: F002
Waste Code Description: THE FOLLOWING SPENT HALOGENATED SOLVENTS: TETRACHLOROETHYLENE, METHYLENE CHLORIDE, TRICHLOROETHYLENE, 1,1,1-TRICHLOROETHANE, CHLOROENZENE, 1,1,2-TRICHLORO-1,2,2-TRIFLUOROETHANE, ORTHO-DICHLOROBENZENE, TRICHLOROFLUOROMETHANE, AND 1,1,2, TRICHLOROETHANE; ALL SPENT SOLVENT MIXTURES/BLENDS CONTAINING, BEFORE USE, A TOTAL OF TEN PERCENT OR MORE (BY VOLUME) OF ONE OR MORE OF THE ABOVE HALOGENATED SOLVENTS OR THOSE SOLVENTS LISTED IN F001, F004, AND F005; AND STILL BOTTOMS FROM THE RECOVERY OF THESE SPENT SOLVENTS AND SPENT SOLVENT MIXTURES.

Hazardous Waste Code: F004
Waste Code Description: THE FOLLOWING SPENT NONHALOGENATED SOLVENTS: CRESOLS, CRESYLIC ACID, AND NITROBENZENE; AND THE STILL BOTTOMS FROM THE RECOVERY OF THESE SOLVENTS; ALL SPENT SOLVENT MIXTURES/BLENDS CONTAINING, BEFORE USE, A TOTAL OF TEN PERCENT OR MORE (BY VOLUME) OF ONE OR MORE OF THE ABOVE NONHALOGENATED SOLVENTS OR THOSE SOLVENTS LISTED IN F001, F002, AND F005; AND STILL BOTTOMS FROM THE RECOVERY OF THESE SPENT SOLVENTS AND SPENT SOLVENT MIXTURES.

Hazardous Waste Code: D001
Waste Code Description: IGNITABLE WASTE

Owner/Operator Details

Map Key	Number of Records	Direction	Distance (mi/ft)	Elev/Diff (ft)	Site	DB
Owner/Operator Ind:	Current Owner				Street No:	
Type:	Private				Street 1:	328 E ST CHARLES RD
Name:	SUNGSIM HONG				Street 2:	
Date Became Current:					City:	VILLA PARK
Date Ended Current:					State:	IL
Phone:	708-834-7081				Country:	
Source Type:	Notification				Zip Code:	60181
Owner/Operator Ind:	Current Operator				Street No:	
Type:	Private				Street 1:	ADDRESS NOT REPORTED
Name:	NAME NOT REPORTED				Street 2:	
Date Became Current:					City:	CITY NOT REPORTED
Date Ended Current:					State:	AK
Phone:	312-555-1212				Country:	
Source Type:	Notification				Zip Code:	99998

[43](#) 2 of 6 **WNW** 0.13 / 704.10 679.56 / 12 **BUSY BEE CLEANERS
328 E SAINT CHARLES RD
VILLA PARK IL 60181** **FINDS/FRS**

Registry ID: 110001381781
FIPS Code: 17043
HUC Code: 07120004
Site Type Name: STATIONARY
Location Description:
Supplemental Location:
Create Date: 01-MAR-00
Update Date: 09-JAN-15
Interest Types: AIR MINOR, CESQG, STATE MASTER
SIC Codes: 7216
SIC Code Descriptions: DRYCLEANING PLANTS, EXCEPT RUG CLEANING
NAICS Codes: 812320
NAICS Code Descriptions: DRYCLEANING AND LAUNDRY SERVICES (EXCEPT COIN-OPERATED).
Conveyor: FRS-GEocode
Federal Facility Code:
Federal Agency Name:
Tribal Land Code:
Tribal Land Name:
Congressional Dist No: 06
Census Block Code: 170438431003018
EPA Region Code: 05
County Name: DU PAGE
US/Mexico Border Ind:
Latitude: 41.88999
Longitude: -87.97069
Reference Point: CENTER OF A FACILITY OR STATION
Coord Collection Method: ADDRESS MATCHING-HOUSE NUMBER
Accuracy Value: 30
Datum: NAD83
Source:
Facility Detail Rprt URL: https://ofmpub.epa.gov/frs_public2/fii_query_detail.disp_program_facility?p_registry_id=110001381781

Map Key	Number of Records	Direction	Distance (mi/ft)	Elev/Diff (ft)	Site	DB
---------	-------------------	-----------	------------------	----------------	------	----

Program Acronyms:

ACES:170000074194, AIR:IL000043080ACF, AIRS/AFS:1704300420, RCRAINFO:ILD057862872

43	3 of 6	WNW	0.13 / 704.10	679.56 / 12	BUSY BEE CLEANERS 328 E SAINT CHARLES RD VILLA PARK IL 60181	FED DRYCLEANERS
--------------------	--------	-----	---------------	-------------	--	--------------------

FRS Facility ID: 110001381781
NPDES IDs:
NAICS Codes: 812320
SIC Codes: 7216
Latitude: 41.88999
Longitude: -87.97069

43	4 of 6	WNW	0.13 / 704.10	679.56 / 12	Busy Bee Cleaners 328 E Saint Charles Rd Villa Park IL 60181	AIR PERMITS
--------------------	--------	-----	---------------	-------------	--	-------------

Addr (Geo Search): 328 E Saint Charles Rd
City (Geo Search): Villa Park
State (Geo Search): IL
Postal (Geo Search): 60181
Name (Geo Search): Busy Bee Cleaners
Name (Doc Search):
Data Source: IEPA Document Explorer - Geographic Search
Note: Documents related to facilities in Illinois can be searched on the Illinois Environmental Protection Agency (IEPA) Document Explorer: <https://external.epa.illinois.gov/DocumentExplorer>

Addr (Doc Search):
City (Doc Search):
State (Doc Search):
Zip Code (Doc Search):

IEPA Mapping Service

Site ID:	170000074194	Latitude:	41.87933
System ID:	043080ACF	Longitude:	-87.975065
Interest Type:	PERMIT	Collection Date:	
Media Code:	AIR	Document Indicator:	0
Revision Date/Time:	06/28/2003		

43	5 of 6	WNW	0.13 / 704.10	679.56 / 12	Busy Bee Cleaners 328 E Saint Charles Rd Villa Park IL 60181	IEPA DOCS
--------------------	--------	-----	---------------	-------------	--	-----------

Note: Documents related to facilities in Illinois can be searched on the Illinois Environmental Protection Agency (IEPA) Document Explorer: <https://external.epa.illinois.gov/DocumentExplorer>

Details

Site ID:	170000074194	Latitude:	41.89015
System ID:	0430805015	Longitude:	-87.97004
Interest Type:	BOL	Collection Date:	12/30/2003

Map Key	Number of Records	Direction	Distance (mi/ft)	Elev/Diff (ft)	Site	DB
Media Code:	LAND				Document Indicator: 0	
Revision Date/Time:	06/28/2003					

43	6 of 6	WNW	0.13 / 704.10	679.56 / 12	BUSY BEE CLEANERS 328 E SAINT CHARLES RD VILLA PARK IL 60181	AFS
Afs ID:	1704300420			Fed Reportable:	No	
Plant ID:	946277			Current Hpv:		
Epa Region:	05			Loc Contrl Region:		
Plant County:	DuPage			Afs Gov Fac Code:	0	
State No:	17			Operating Status:	X	
Primary Sic Code:	7216			Epa Class Code:	B	
Secondary Sic Code:				Epa Complian Stat:	0	
Naics Code:	812320			State Comp Status:	0	
Afs Gov Facility Des:	PRIVATELY OWNED/OPERATED					
Operating Status Def:	Permanently Closed					
Epa Classification Des:	Potential uncontrolled emissions <100 tons/year					
Epa Compliance Status:	Unknown Compliance Status					
State Compliance Status:	Unknown Compliance Status					

Historical Compliance - Air Program Level

Air Program Code:	0
Air Program Code Ref:	SIP Source
Historical Compliance Date:	0604, 0701, 0702, 0703, 0704, 0801, 0802, 0803, 0804, 0901, 0902, 0903, 0904, 1001, 1002, 1003, 1004, 1101, 1102, 1103, 1104, 1201, 1202, 1203, 1204, 1301, 1302, 1303, 1304, 1401, 1402, 1403
Historical Compliance Status:	0
Historical Compliance Stat Ref:	Unknown Compliance Status

Air Program

Plant ID:	946277	Poll Classificatn:	C
Air Program Code:	0	Poll Compli Status:	0
Air Program Status:	X	Epa Class Code:	B
Pollutant Code:	FACIL	Epa Compli Status:	0
Chemical Abstract Service Nbr:			
Air Program Code Subparts:			
Air Program Code Ref:	SIP Source		
Epa Classification Code Ref:	Potential uncontrolled emissions <100 tons/year		
Epa Compliance Status Ref:	Unknown Compliance Status		
Pollutant Code Ref:			
Pollutant Classification Ref:	Class is unknown.		
Pollutant Complian Status Ref:	Unknown Compliance Status		

Air Program

Plant ID:	946277	Poll Classificatn:	B
Air Program Code:	0	Poll Compli Status:	0

Map Key	Number of Records	Direction	Distance (mi/ft)	Elev/Diff (ft)	Site	DB
Air Program Status:	X				Epa Class Code:	B
Pollutant Code:	PT				Epa Compli Status:	0
Chemical Abstract Service Nbr:						
Air Program Code Subparts:						
Air Program Code Ref:		SIP Source				
Epa Classification Code Ref:		Potential uncontrolled emissions <100 tons/year				
Epa Compliance Status Ref:		Unknown Compliance Status				
Pollutant Code Ref:						
Pollutant Classification Ref:		Potential uncontrolled emissions <100 tons/year				
Pollutant Complian Status Ref:		Unknown Compliance Status				

Air Program

Plant ID:	946277			Poll Classificatn:	B
Air Program Code:	0			Poll Compli Status:	0
Air Program Status:	X			Epa Class Code:	B
Pollutant Code:	VOC			Epa Compli Status:	0
Chemical Abstract Service Nbr:					
Air Program Code Subparts:					
Air Program Code Ref:		SIP Source			
Epa Classification Code Ref:		Potential uncontrolled emissions <100 tons/year			
Epa Compliance Status Ref:		Unknown Compliance Status			
Pollutant Code Ref:					
Pollutant Classification Ref:		Potential uncontrolled emissions <100 tons/year			
Pollutant Complian Status Ref:		Unknown Compliance Status			

44	1 of 4	WNW	0.13 / 705.35	679.56 / 12	Villa Park Stores 328-336 East St. Charles Road Villa Park IL 60181	SRP
I EPA ID:	0430805192			Longitude:	-87.970599	
US EPA ID:				Latitude:	41.890322	
County:	DuPage					

Site Applicant / Consultant Information

RA Title:	Ms.	Received SA Date:	8/6/2018 12:00:00 AM
RA First Name:	Jori	PM ID:	Joe Dombrowski
RA Last Name:	Slatin	Foury Letter Date:	
RA Address1:	10755 East Greenway Road	Active Site:	No
RA Address2:		Consultant Address1:	7101 West Archer Avenue
RA City:	Scottsdale, AZ	Consultant Address2:	Suite 403
RA Zip:	85255	Consultant City:	Chicago, IL
Consultant Contact:	Matthew Nowak	Consultant Zip:	60638
RA Company:	Villa Park Stores Partnership		
Consultant Company:	Aspen Environmental Services, Inc.		

Letter Information

Map Key	Number of Records	Direction	Distance (mi/ft)	Elev/Diff (ft)	Site	DB
NFR Site Name:	Villa Park Stores				Indust Commercial:	Yes
NFR Letter Date:	12/31/2018 12:00:00 AM				Worker Caution:	Yes
Effective:	True				Slab on Grade:	Yes
NFR Recorded Date:	1/23/2019 12:00:00 AM				BCT:	No
Comp Focus:	Focused				Inst Control Other:	No
RA First Name:	Jori				Building Slab:	Yes
RA Last Name:	Slatin				Asphalt Used:	Yes
RA Company:	Villa Park Stores Partnership				Concrete Used:	No
RA Address1:	10755 East Greenway Road				Clean Soil Three ft:	No
RA Address2:					Clean Soil Ten ft:	No
RA City:	Scottsdale, AZ				Alternate Barrier:	No
RA Zip:	85255				Other Barrier:	No
Acres:	0.4000				ELUC Other:	No
Ordinance:	No					
ELUC Groundwater Use Restrict:	No					
Groundwater Use Restriction:	Yes					
Highway Authority Agreement:	No					
Land Use:	Industrial/Commercial					

[44](#) 2 of 4 **WNW** 0.13 / 705.35 679.56 / 12 **Villa Park Stores**
328-336 East St. Charles Road
Villa Park IL 60181 **INST**

I EPA ID: 0430805192 **Longitude:** -87.970599
US EPA ID: **Latitude:** 41.890322
County: DuPage

Site Applicant / Consultant Information

RA Title: Ms.	Received SA Date: 8/6/2018 12:00:00 AM
RA First Name: Jori	PM ID: Joe Dombrowski
RA Last Name: Slatin	Four Letter Date:
RA Company: Villa Park Stores Partnership	Active Site: No
RA Address1: 10755 East Greenway Road	Consultant Address1: 7101 West Archer Avenue
RA Address2:	Consultant Address2: Suite 403
RA City: Scottsdale, AZ	Consultant City: Chicago, IL
RA Zip: 85255	Consultant Zip: 60638
Consultant Contact: Matthew Nowak	
Consultant Company: Aspen Environmental Services, Inc.	

Letters Information

NFR Site Name: Villa Park Stores	Indust Commercial: Yes
NFR Letter Date: 12/31/2018 12:00:00 AM	Worker Caution: Yes
Effective: True	Slab on Grade: Yes
NFR Recorded Date: 1/23/2019 12:00:00 AM	BCT: No
Comp Focus: Focused	Inst Control Other: No
RA First Name: Jori	Building Slab: Yes
RA Last Name: Slatin	Asphalt Used: Yes
RA Company: Villa Park Stores Partnership	Concrete Used: No

Map Key	Number of Records	Direction	Distance (mi/ft)	Elev/Diff (ft)	Site	DB
RA Address1:	10755 East Greenway Road				Clean Soil Three ft:	No
RA Address2:					Clean Soil Ten ft:	No
RA City:	Scottsdale, AZ				Alternate Barrier:	No
RA Zip:	85255				Other Barrier:	No
Acres:	0.4000				ELUC Other:	No
Ordinance:	No					
ELUC Groundwater Use Restrict:	No					
Groundwater Use Restriction:	Yes					
Highway Authority Agreement:	No					
Land Use:	Industrial/Commercial					

[44](#)

3 of 4

WNW

0.13 / 705.35

679.56 / 12

Villa Park Stores
328-336 East St. Charles Road
Villa Park IL 60181

ENG

I EPA ID:	0430805192	Longitude:	-87.970599
US EPA ID:		Latitude:	41.890322
County:	DuPage		

Site Applicant / Consultant Information

Active Site:	No	Consultant Contact:	Matthew Nowak
RA Title:	Ms.	Consultant Address1:	7101 West Archer Avenue
RA First Name:	Jori	Consultant Address2:	Suite 403
RA Last Name:	Slatin	Consultant City:	Chicago, IL
RA Address1:	10755 East Greenway Road	Consultant Zip:	60638
RA Address2:		PM ID:	Joe Dombrowski
RA City:	Scottsdale, AZ	Received SA Date:	8/6/2018 12:00:00 AM
RA Zip:	85255	Foury Letter Date:	
RA Company:	Villa Park Stores Partnership		
Consultant Company:	Aspen Environmental Services, Inc.		

Letters Information

NFR Site Name:	Villa Park Stores	Indust Commercial:	Yes
NFR Letter Date:	12/31/2018 12:00:00 AM	Worker Caution:	Yes
Effective:	True	Slab on Grade:	Yes
NFR Recorded Date:	1/23/2019 12:00:00 AM	BCT:	No
Comp Focus:	Focused	Inst Control Other:	No
RA First Name:	Jori	Building Slab:	Yes
RA Last Name:	Slatin	Asphalt Used:	Yes
RA Company:	Villa Park Stores Partnership	Concrete Used:	No
RA Address1:	10755 East Greenway Road	Clean Soil Three ft:	No
RA Address2:		Clean Soil Ten ft:	No
RA City:	Scottsdale, AZ	Alternate Barrier:	No
RA Zip:	85255	Other Barrier:	No
Acres:	0.4000	ELUC Other:	No
Ordinance:	No		
ELUC Groundwater Use Restrict:	No		

Map Key	Number of Records	Direction	Distance (mi/ft)	Elev/Diff (ft)	Site	DB
Groundwater Use Restriction:		Yes				
Highway Authority Agreement:		No				
Land Use:		Industrial/Commercial				

44	4 of 4	WNW	0.13 / 705.35	679.56 / 12	Villa Park Stores 328-336 E St Charles Rd Villa Park IL 60181	REM ASSESS
--------------------	--------	-----	---------------	-------------	---	------------

Address (SWAP):	328-336 E St Charles Rd	Address (Doc Expl):	328-336 E St Charles Rd
City (SWAP):	Villa Park	City (Doc Expl):	Villa Park
State (SWAP):	IL	State (Doc Expl):	IL
Postal Code (SWAP):	60181	Zip (Doc Expl):	60181
Name (SWAP):	Villa Park Stores		
Name (Doc Expl):	Villa Park Stores - 170002313716		
Note:	Documents related to facilities in Illinois can be search on the Illinois Environmental Protection Agency (IEPA) Document Explorer: https://external.epa.illinois.gov/DocumentExplorer		
Data Source(s):	IEPA Document Explorer - Facility/Site Search; IEPA Document Explorer - Geographic Search		

IEPA Document Explorer

Site ID:	170002313716	Document Count:	19
Program ID:	0430805192	Total Pages:	339
Originating Bureau:	Bureau of Land		
Category:	Site Remediation - Technical		
Category URL:	https://docuware67.illinois.gov/DocuWare/PlatformRO/WebClient/3/Integration?lc=VXNlcj1kd3B1Ym91Y1x1UHRkPU4xbWRhJHRyYXRvcjBANTU1&p=RLV&rl=ce728c9a-11c1-4ddf-9003-314169ab1943&tw=Results&q=W0IFUEFJRF09IjE3MDAwMjMzcxNiGQU5EIFtDQVRFR09SWV09IjMxQSI1		

IEPA Docuware (SWAP)

Site ID:	170002313716	Latitude:	41.890322
System ID:	0430805192	Longitude:	-87.970599
Interest Type:	BOL	Collection Date:	08/06/2018
Media Code:	LAND	Document Indicator:	1
Revision Date/Time:	08/06/2018		

45	1 of 1	ESE	0.13 / 705.35	664.75 / -3	Jus Fun Amusements 480 South Rt. 83 Oakbrook Terrace IL 60181	LUST
--------------------	--------	-----	---------------	-------------	---	------

Incident No:	990429	LPC No:	0430755019
Incidents ID:	23260	IEMA Date:	02/23/1999
NFR Date:	05/19/2003	Regulation:	732
Gasoline:	True	C 20 Day Report Date:	06/05/2001
Unleaded:	False	C 45 Day Report Date:	06/18/2001
Diesel:	False	NFR Recorded Date:	07/24/2003
Fuel Oil:	False	Pre 74 Date:	
Jet Fuel:	False	Proj Manager Phone:	
Used Oil:	False	Proj Mngr First Nm:	Lesli
Non Petroleum Prod:	False	Proj Mngr Last Nm:	Reynolds
Other Petroleum:	False	Proj Manager Email:	
Non LUST Date:		Site County:	DuPage

Non LUST Letter Dt:
Heating Oil Letter Date:
Free Product Discovery Date:
Primary Resp Party Name: Jus Fun Amusements
Primary Resp Party Address: 480 South Rt. 83
Primary Resp Party City: Oak Brook Terrace
Primary Resp Party State: IL
Primary Resp Party ZIP: 60181
Primary Resp Party Phone: 6305301315
Primary Resp Party Contact: Duane Pierson

46	1 of 6	NW	0.13 / 710.33	674.58 / 7	Charles Texaco/Charles Villa 749 West St. Charles Road Elmhurst IL 60126	LUST
--------------------	--------	----	---------------	------------	--	------

Incident No: 982571	LPC No: 0430355249
Incidents ID: 22621	IEMA Date: 10/14/1998
NFR Date: 01/04/2017	Regulation: 734
Gasoline: True	C 20 Day Report Date: 01/25/1999
Unleaded: False	C 45 Day Report Date: 12/21/1998
Diesel: False	NFR Recorded Date: 01/17/2017
Fuel Oil: False	Pre 74 Date:
Jet Fuel: False	Proj Manager Phone: (217) 785-5715
Used Oil: False	Proj Mngr First Nm: Eric
Non Petroleum Prod: False	Proj Mngr Last Nm: Kuhlman
Other Petroleum: False	Proj Manager Email: Eric.Kuhlman@illinois.gov
Non LUST Date:	Site County: DuPage

Non LUST Letter Dt:
Heating Oil Letter Date:
Free Product Discovery Date:
Primary Resp Party Name: Charles Texaco/Charles Villa
Primary Resp Party Address: 749 West St. Charles Rd.
Primary Resp Party City: Elmhurst
Primary Resp Party State: IL
Primary Resp Party ZIP: 60126
Primary Resp Party Phone: 6308332079
Primary Resp Party Contact: Charles Rumshus

46	2 of 6	NW	0.13 / 710.33	674.58 / 7	CHARLES VILLA AUTOMOTIVE 749 W ST CHARLES ROAD ELMHURST IL	SPILLS
--------------------	--------	----	---------------	------------	--	--------

Incident No: 982571	Section:
Date/Time Occurred:	Township:
Area Involved: FIXED FACILITY	Range:
Media Release:	Latitude:
Milepost:	Longitude:
County: DUPAGE	
Facility Manager:	
Fac Manager Phone:	

Map Key	Number of Records	Direction	Distance (mi/ft)	Elev/Diff (ft)	Site	DB
---------	-------------------	-----------	------------------	----------------	------	----

Responsible Party Street: 749 W ST CHARLES ROAD, ELMHURST, IL 60126

Hazardous Materials Incident Report

Hazmat Incident Type:	LEAK	Date Entered:	
LUST?:		Entered by:	
Data Input Status:	CLOSED	Caller:	CHARLES RUMSHAS
Incident Report Date:	10/14/1998 3:46:00 PM	Caller Represents:	CHARLES VILLA AUTOMOTIVE
Street Address:	749 W ST CHARLES ROAD		
City:	ELMHURST		
County:	DUPAGE		
URL:	https://public.iema.state.il.us/FOIAHazmatSearch/HazmatDetails.aspx?RptNum=982571		
Narrative:			

Follow Up Information:

Materials Involved

Name:	GASOLINE/WASTE OIL/FUEL OIL	Cause of Release:	LEAKING USTS
Type:	UNKNOWN	Est Spill Extent:	
CHRIS CODE:		Spill Extent Units:	
CAS No:		Date/Time Inc Occur:	
UN/NA No:		Unknown Occurr:	
Container Type:	UNDERGROUND TANKS	Date/Time Discov:	10/14/98 1430
Container Size:	UNDERGROUND TANKS	Unknown Discovered:	
Amount Released:	UNKNOWN	Where Taken:	NONE
Rate of Release Min:		On Scene Contact:	
Duration of Release:		No of People Evacuat:	NONE
A 302(a) Extremely Haz Sub?:			
A RCRA Hazardous Waste?:			
A RCRA Regulated Facility?:			
Public Health Risks:	NONE		
State Agency Assistance:			
Containment/Cleanup Plans:			

46	3 of 6	NW	0.13 / 710.33	674.58 / 7	Charles Willa Texaco 749 W St Charles Rd Elmhurst, IL 60126 IL	UST
--------------------	--------	----	---------------	------------	---	-----

Facility No:	2001616	Facility Type:	None
Facility Status:	Closed	Owner Type:	
Fac Details Status:	Closed	Owner Status:	Current Owner
Fac Type Fac Details:	None	County:	Du Page
Owner Name:	Charles Willa Texaco		
Facility URL:	http://webapps.sfm.illinois.gov/ustsearch/Facility.aspx?ID=2001616		

Tank Information

Map Key	Number of Records	Direction	Distance (mi/ft)	Elev/Diff (ft)	Site	DB
Tank No:	2				Capacity: 4000	
UI No:					Petroleum Use:	
Status:	Removed				Product: Gasoline	
Removed Date:	10/14/1998				CERCLA Substance:	
Install Date:	8/1/1971				Current Age: 27	
Abandoned Date:					Abandoned Material:	
Last Used Date:	8/1/1998				Product Date:	
Red Tag Issue Date:					Fee Due:	
CAS Code:					Regulated Status: Federal	
OSFM First Noti Dt:	2/19/1986					

Tank Information

Tank No:	5				Capacity: 500	
UI No:					Petroleum Use:	
Status:	Removed				Product: Used Oil	
Removed Date:	10/14/1998				CERCLA Substance:	
Install Date:	8/1/1971				Current Age: 27	
Abandoned Date:					Abandoned Material:	
Last Used Date:	8/1/1998				Product Date:	
Red Tag Issue Date:					Fee Due:	
CAS Code:					Regulated Status: Federal	
OSFM First Noti Dt:	2/18/1997					

Tank Information

Tank No:	3				Capacity: 4000	
UI No:					Petroleum Use:	
Status:	Removed				Product: Gasoline	
Removed Date:	10/14/1998				CERCLA Substance:	
Install Date:	8/1/1971				Current Age: 27	
Abandoned Date:					Abandoned Material:	
Last Used Date:	8/1/1998				Product Date:	
Red Tag Issue Date:					Fee Due:	
CAS Code:					Regulated Status: Federal	
OSFM First Noti Dt:	2/19/1986					

Tank Information

Tank No:	4				Capacity: 4000	
UI No:					Petroleum Use:	
Status:	Removed				Product: Gasoline	
Removed Date:	10/14/1998				CERCLA Substance:	
Install Date:	8/1/1971				Current Age: 27	
Abandoned Date:					Abandoned Material:	
Last Used Date:	8/1/1998				Product Date:	
Red Tag Issue Date:					Fee Due:	
CAS Code:					Regulated Status: Federal	
OSFM First Noti Dt:	2/19/1986					

Tank Information

Tank No:	6	Capacity:	550
UI No:		Petroleum Use:	Consumptive Use on Premises for Heating
Status:	Removed	Product:	Heating Oil
Removed Date:	10/14/1998	CERCLA Substance:	
Install Date:		Current Age:	
Abandoned Date:		Abandoned Material:	
Last Used Date:	12/1/1973	Product Date:	
Red Tag Issue Date:		Fee Due:	
CAS Code:		Regulated Status:	Exempt
OSFM First Noti Dt:	1/1/1902		

Tank Information

Tank No:	1	Capacity:	4000
UI No:		Petroleum Use:	
Status:	Removed	Product:	Gasoline
Removed Date:	10/14/1998	CERCLA Substance:	
Install Date:	8/1/1971	Current Age:	27
Abandoned Date:		Abandoned Material:	
Last Used Date:	8/1/1998	Product Date:	
Red Tag Issue Date:		Fee Due:	
CAS Code:		Regulated Status:	Federal
OSFM First Noti Dt:	2/19/1986		

Owner Summary

Owner No:	U0002776	Owner Status:	Current Owner
Owner Name:	Charles Willa Texaco	Purchase Date:	
Ownership History:	http://webapps.sfm.illinois.gov/ustsearch/Ownership.aspx?ID=2001616		

Owner Details

Owner Name:	Charles Willa Texaco	Type Financial Resp:	
Owner Status:	Current Owner	Fin Resp Rpt Due:	
Purchase Date:			
Owner Address:	749 W St Charles Rd Elmhurst, IL 60126		

LUST Fund Eligibility

IEMA No:	98-2571	OSFM Received Dt:	12/10/1998
Status:	Partial Eligible	OSFM Response Dt:	1/26/1999
Deductible:	\$15,000		
Letter:			
IEMA Link:			

Map Key	Number of Records	Direction	Distance (mi/ft)	Elev/Diff (ft)	Site	DB
---------	-------------------	-----------	------------------	----------------	------	----

Facility Details

MFD Forms Status:		Green Tag Decal:
MFD Permit Issue Dt:		Green Tag Issue Date:
MFD Permit Exp Dt:		Green Tag Exp Date:
Property Parcel:		Motor Fuel Type:
Pending Nov:	No	
Permit History Link:		

46	4 of 6	NW	0.13 / 710.33	674.58 / 7	Charles Texaco Villa Automotiv 749 W St Charles Rd Elmhurst IL 60126	LUST DOCUMENT
--------------------	--------	----	---------------	------------	--	---------------

Site ID:	170000556459	Latitude Measure:	41.8901
System ID:	0430355249	Longitude Measure:	-87.969
Program ID:	0430355249	Addr (Geo Search):	749 W St Charles Rd
Interest Type:	LUST	City (Geo Search):	Elmhurst
Media Code:	LAND	State (Geo Search):	IL
Category:	Leaking UST Technical	Postal (Geo Search):	60126
Originating Bureau:	Bureau of Land	Addr (Doc Search):	749 W St Charles Rd
Document Count:	36	City (Doc Search):	Elmhurst
Total Pages:	974	State (Doc Search):	IL
Collection Date:	04/12/2007	Zip (Doc Search):	60126
Name (Doc Search):	Charles Texaco Villa Automotiv - 170000556459		
Name (Geo Search):	Charles Texaco Villa Automotiv		
Category Url:	https://docuware67.illinois.gov/DocuWare/PlatformRO/WebClient/3/Integration?lc=VXNlcj1kd3B1YmtpY1xuUHdkPU4xbWRhJHRyYXRvcjBANTU1&p=RLV&rl=ce728c9a-11c1-4ddf-9003-314169ab1943&tw=Results&q=W0IFUEFJRF09IjE3MDAwMDU1NjQ1OSlqQU5EIFtDQVRFR09SVV09IjlxQSI1		
Data Source:	IEPA Document Explorer - Facility/Site Search; IEPA Document Explorer - Geographic Search		
Note:	Documents related to facilities in Illinois can be searched on the Illinois Environmental Protection Agency (IEPA) Document Explorer: https://external.epa.illinois.gov/DocumentExplorer		

46	5 of 6	NW	0.13 / 710.33	674.58 / 7	Charles Texaco Villa Automotiv 749 W St Charles Rd Elmhurst IL 60126	IEPA DOCS
--------------------	--------	----	---------------	------------	--	-----------

Note: Documents related to facilities in Illinois can be searched on the Illinois Environmental Protection Agency (IEPA) Document Explorer: https://external.epa.illinois.gov/DocumentExplorer

Details

Site ID:	170000556459	Latitude:	41.8901
System ID:	0430355249	Longitude:	-87.969
Interest Type:	BOL	Collection Date:	04/12/2007
Media Code:	LAND	Document Indicator:	1
Revision Date/Time:	06/30/2003		

46	6 of 6	NW	0.13 / 710.33	674.58 / 7	Charles Texaco Villa Automotiv 749 W St Charles Rd Elmhurst IL 60126	AIR PERMITS
--------------------	--------	----	---------------	------------	--	-------------

Addr (Geo Search): 749 W St Charles Rd **Addr (Doc Search):**

Map Key	Number of Records	Direction	Distance (mi/ft)	Elev/Diff (ft)	Site	DB
City (Geo Search):	Elmhurst				City (Doc Search):	
State (Geo Search):	IL				State (Doc Search):	
Postal (Geo Search):	60126				Zip Code (Doc Search):	
Name (Geo Search):	Charles Texaco Villa Automotiv					
Name (Doc Search):						
Data Source:	IEPA Document Explorer - Geographic Search					
Note:	Documents related to facilities in Illinois can be searched on the Illinois Environmental Protection Agency (IEPA) Document Explorer: https://external.epa.illinois.gov/DocumentExplorer					

IEPA Mapping Service

Site ID:	170000556459	Latitude:	41.890437
System ID:	043435AHF	Longitude:	-87.968815
Interest Type:	PERMIT EXEMPT	Collection Date:	12/18/2019
Media Code:	AIR	Document Indicator:	1
Revision Date/Time:	06/30/2003		

47	1 of 6	WNW	0.13 / 712.36	680.76 / 13	Tire Centers, Inc. 299 East St. Charles Rd. Villa Park IL 60181	LUST
Incident No:	982780			LPC No:	0430805107	
Incidents ID:	22757			IEMA Date:	11/09/1998	
NFR Date:	04/05/1999			Regulation:	732	
Gasoline:	False			C 20 Day Report Date:	11/23/1998	
Unleaded:	False			C 45 Day Report Date:	01/11/1999	
Diesel:	False			NFR Recorded Date:	04/26/1999	
Fuel Oil:	False			Pre 74 Date:		
Jet Fuel:	False			Proj Manager Phone:		
Used Oil:	True			Proj Mngr First Nm:	Donna	
Non Petroleum Prod:	False			Proj Mngr Last Nm:	Wallace	
Other Petroleum:	False			Proj Manager Email:		
Non LUST Date:				Site County:	DuPage	
Non LUST Letter Dt:						
Heating Oil Letter Date:						
Free Product Discovery Date:						
Primary Resp Party Name:	Tire Centers, Inc.					
Primary Resp Party Address:	299 East St. Charles Rd.					
Primary Resp Party City:	Villa Park					
Primary Resp Party State:	IL					
Primary Resp Party ZIP:	60181					
Primary Resp Party Phone:	6308323160					
Primary Resp Party Contact:	Scott Lippoldt					

47	2 of 6	WNW	0.13 / 712.36	680.76 / 13	Tire Centers Inc 299 E St Charles Rd Villa Park, IL 60181 IL	UST
Facility No:	2025224			Facility Type:	Commercial / Retail	
Facility Status:	Closed			Owner Type:	Private	

Map Key	Number of Records	Direction	Distance (mi/ft)	Elev/Diff (ft)	Site	DB
---------	-------------------	-----------	------------------	----------------	------	----

Fac Details Status: Closed **Owner Status:** Current Owner
Fac Type Fac Details: Commercial / Retail **County:** Du Page
Owner Name: Tire Centers Inc
Facility URL: <http://webapps.sfm.illinois.gov/ustsearch/Facility.aspx?ID=2025224>

Tank Information

Tank No: 1 **Capacity:** 560
UI No: **Petroleum Use:**
Status: Removed **Product:** Used Oil
Removed Date: 11/9/1998 **CERCLA Substance:**
Install Date: **Current Age:**
Abandoned Date: **Abandoned Material:**
Last Used Date: 1/1/1991 **Product Date:**
Red Tag Issue Date: **Fee Due:**
CAS Code: **Regulated Status:** Federal
OSFM First Noti Dt: 9/27/1989

Owner Summary

Owner No: U0015038 **Owner Status:** Current Owner
Owner Name: Tire Centers Inc **Purchase Date:**
Ownership History: <http://webapps.sfm.illinois.gov/ustsearch/Ownership.aspx?ID=2025224>

Owner Details

Owner Name: Tire Centers Inc **Type Financial Resp:**
Owner Status: Current Owner **Fin Resp Rpt Due:**
Purchase Date:
Owner Address: 300 North Cleveland-Massillon Road Akron, OH 44333

IEMA No

Permit No: 3618-98 **Inspection Date:** 11/9/1998
IEMA No: 982780 **Inspection Type:** Removal Log
IEMA Link: <https://public.iema.state.il.us/FOIAHazmatSearch/HazmatDetails.aspx>

Facility Details

MFD Forms Status: **Green Tag Decal:**
MFD Permit Issue Dt: **Green Tag Issue Date:**
MFD Permit Exp Dt: **Green Tag Exp Date:**
Property Parcel: **Motor Fuel Type:**
Pending Nov: No
Permit History Link:

Map Key	Number of Records	Direction	Distance (mi/ft)	Elev/Diff (ft)	Site	DB
---------	-------------------	-----------	------------------	----------------	------	----

VILLA PARK IL 60181

Registry ID: 110018233945
FIPS Code: 17043
HUC Code: 07120004
Site Type Name: STATIONARY
Location Description:
Supplemental Location:
Create Date: 19-OCT-04
Update Date: 29-DEC-14
Interest Types: STATE MASTER
SIC Codes:
SIC Code Descriptions:
NAICS Codes:
NAICS Code Descriptions:
Conveyor: FRS-GEOCODE
Federal Facility Code:
Federal Agency Name:
Tribal Land Code:
Tribal Land Name:
Congressional Dist No: 06
Census Block Code: 170438431003018
EPA Region Code: 05
County Name: DUPAGE
US/Mexico Border Ind:
Latitude: 41.88995
Longitude: -87.97194
Reference Point: CENTER OF A FACILITY OR STATION
Coord Collection Method: ADDRESS MATCHING-HOUSE NUMBER
Accuracy Value: 30
Datum: NAD83
Source:
Facility Detail Rprt URL: https://ofmpub.epa.gov/frs_public2/fii_query_detail.disp_program_facility?p_registry_id=110018233945
Program Acronyms:
 ACES:170000560480

47	4 of 6	WNW	0.13 / 712.36	680.76 / 13	TIRE CENTERS INC. 299 E. ST. CHARLES RD. VILLA PARK IL	SPILLS
--------------------	--------	-----	---------------	-------------	--	--------

Incident No: 982780
Date/Time Occurred:
Area Involved: FIXED FACILITY
Media Release:
Milepost:
County: DUPAGE
Facility Manager:
Fac Manager Phone:
Responsible Party Street: 299 E. ST. CHARLES RD., VILLA PARK, IL 60181

Section:
Township:
Range:
Latitude:
Longitude:

Hazardous Materials Incident Report

Hazmat Incident Type: LEAK
LUST?:
Data Input Status: CLOSED
Incident Report Date: 11/9/1998 10:48:00 AM
Street Address: 299 E. ST. CHARLES RD.
City: VILLA PARK
County: DUPAGE
URL: https://public.iema.state.il.us/FOIAHazmatSearch/HazmatDetails.aspx?RptNum=982780
Narrative:

Date Entered:
Entered by:
Caller: SCOTT LIPPOLDT
Caller Represents: TIRE CENTERS INC.

Follow Up Information:

Materials Involved

Name: WASTE OIL	Cause of Release: HOLE
Type: UNKNOWN	Est Spill Extent:
CHRIS CODE:	Spill Extent Units:
CAS No:	Date/Time Inc Occur:
UN/NA No:	Unknown Occurr:
Container Type: UNDERGROUND TANK	Date/Time Discov: 11/09/98 1045
Container Size: UNDERGROUND TANK	Unknown Discovered:
Amount Released: UNK	Where Taken: -0-
Rate of Release Min:	On Scene Contact:
Duration of Release:	No of People Evacuat: -0-
A 302(a) Extremely Haz Sub?:	
A RCRA Hazardous Waste?:	
A RCRA Regulated Facility?:	
Public Health Risks: NO	
State Agency Assistance:	
Containment/Cleanup Plans:	

47	5 of 6	WNW	0.13 / 712.36	680.76 / 13	Villa Park Auto Clinic 299 E St Charles Rd Villa Park IL 60181	LUST DOCUMENT
--------------------	--------	-----	---------------	-------------	--	---------------

Site ID: 170000560480	Latitude Measure: 41.88969
System ID: 0430805107	Longitude Measure: -87.97498
Program ID:	Addr (Geo Search): 299 E St Charles Rd
Interest Type: LUST	City (Geo Search): Villa Park
Media Code: LAND	State (Geo Search): IL
Category:	Postal (Geo Search): 60181
Originating Bureau:	Addr (Doc Search):
Document Count:	City (Doc Search):
Total Pages:	State (Doc Search):
Collection Date: 01/01/2001	Zip (Doc Search):
Name (Doc Search):	
Name (Geo Search): Villa Park Auto Clinic	

Map Key	Number of Records	Direction	Distance (mi/ft)	Elev/Diff (ft)	Site	DB
---------	-------------------	-----------	------------------	----------------	------	----

Category Url:

Data Source:

IEPA Document Explorer - Geographic Search

Note: Documents related to facilities in Illinois can be searched on the Illinois Environmental Protection Agency (IEPA) Document Explorer: <https://external.epa.illinois.gov/DocumentExplorer>

47	6 of 6	WNW	0.13 / 712.36	680.76 / 13	Villa Park Auto Clinic 299 E St Charles Rd Villa Park IL 60181	IEPA DOCS
--------------------	--------	-----	---------------	-------------	--	-----------

Note: Documents related to facilities in Illinois can be searched on the Illinois Environmental Protection Agency (IEPA) Document Explorer: <https://external.epa.illinois.gov/DocumentExplorer>

Details

Site ID:	170000560480	Latitude:	41.88969
System ID:	0430805107	Longitude:	-87.97498
Interest Type:	BOL	Collection Date:	08/01/2001
Media Code:	LAND	Document Indicator:	0
Revision Date/Time:	07/02/2004		

48	1 of 1	WNW	0.14 / 755.48	680.75 / 13	295 E ST CHARLES RD 295 E ST CHARLES RD VILLA PARK IL 60181	FINDS/FRS
--------------------	--------	-----	---------------	-------------	---	-----------

Registry ID:	110038120903
FIPS Code:	17043
HUC Code:	07120004
Site Type Name:	STATIONARY
Location Description:	
Supplemental Location:	
Create Date:	11-MAR-09
Update Date:	29-DEC-14
Interest Types:	STATE MASTER
SIC Codes:	
SIC Code Descriptions:	
NAICS Codes:	
NAICS Code Descriptions:	
Conveyor:	FRS-GEOCODE
Federal Facility Code:	
Federal Agency Name:	
Tribal Land Code:	
Tribal Land Name:	
Congressional Dist No:	06
Census Block Code:	170438431003018
EPA Region Code:	05
County Name:	DUPAGE
US/Mexico Border Ind:	
Latitude:	41.88994
Longitude:	-87.97227
Reference Point:	CENTER OF A FACILITY OR STATION
Coord Collection Method:	ADDRESS MATCHING-HOUSE NUMBER

Map Key	Number of Records	Direction	Distance (mi/ft)	Elev/Diff (ft)	Site	DB
---------	-------------------	-----------	------------------	----------------	------	----

Accuracy Value: 30
Datum: NAD83
Source:
Facility Detail Rprt URL: https://ofmpub.epa.gov/frs_public2/fii_query_detail.disp_program_facility?p_registry_id=110038120903
Program Acronyms:
 ACES:170001796741

49	1 of 2	ENE	0.14 / 758.20	666.34 / -1	AMOCO 6943 575 W ST CHARLES AND RTE 83 B ELMHURST IL 60126	FINDS/FRS
--------------------	--------	-----	---------------	-------------	---	-----------

Registry ID: 110007551700
FIPS Code: 17043
HUC Code: 07120004
Site Type Name: STATIONARY
Location Description:
Supplemental Location:
Create Date: 01-MAR-00
Update Date: 26-JAN-12
Interest Types: UNSPECIFIED UNIVERSE
SIC Codes:
SIC Code Descriptions:
NAICS Codes:
NAICS Code Descriptions:
Conveyor: FRS
Federal Facility Code:
Federal Agency Name:
Tribal Land Code:
Tribal Land Name:
Congressional Dist No: 06
Census Block Code: 170438430002022
EPA Region Code: 05
County Name: DU PAGE
US/Mexico Border Ind:
Latitude: 41.890263
Longitude: -87.959183
Reference Point:
Coord Collection Method: ADDRESS MATCHING-HOUSE NUMBER
Accuracy Value: 150
Datum: NAD83
Source:
Facility Detail Rprt URL: https://ofmpub.epa.gov/frs_public2/fii_query_detail.disp_program_facility?p_registry_id=110007551700
Program Acronyms:
 RCRAINFO:ILD984924027

49	2 of 2	ENE	0.14 /	666.34 /	AMOCO 6943	RCRA NON GEN
--------------------	--------	-----	--------	----------	------------	-----------------

Map Key	Number of Records	Direction	Distance (mi/ft)	Elev/Diff (ft)	Site	DB
			758.20	-1	575 W ST CHARLES AND RTE 83 B ELMHURST IL 60126	

EPA Handler ID: ILD984924027
Gen Status Universe: No Report
Contact Name:
Contact Address:
Contact Phone No and Ext:
Contact Email:
Contact Country:
County Name: DU PAGE
EPA Region: 05
Land Type: Private
Receive Date: 20191213
Location Latitude:
Location Longitude:

Violation/Evaluation Summary

Note: NO RECORDS: As of Apr 2022, there are no Compliance Monitoring and Enforcement (violation) records associated with this facility (EPA ID).

Handler Summary

Importer Activity: No
Mixed Waste Generator: No
Transporter Activity: No
Transfer Facility: No
Onsite Burner Exemption: No
Furnace Exemption: No
Underground Injection Activity: No
Commercial TSD: No
Used Oil Transporter: No
Used Oil Transfer Facility: No
Used Oil Processor: No
Used Oil Refiner: No
Used Oil Burner: No
Used Oil Market Burner: No
Used Oil Spec Marketer: No

Hazardous Waste Handler Details

Sequence No: 1
Receive Date: 19930820
Handler Name: AMOCO 6943
Source Type: Notification
Federal Waste Generator Code: 2
Generator Code Description: Small Quantity Generator

Map Key	Number of Records	Direction	Distance (mi/ft)	Elev/Diff (ft)	Site	DB
---------	-------------------	-----------	------------------	----------------	------	----

Waste Code Details

Hazardous Waste Code: D001
Waste Code Description: IGNITABLE WASTE

Hazardous Waste Handler Details

Sequence No: 1
Receive Date: 20191213
Handler Name: AMOCO 6943
Source Type: Implementer
Federal Waste Generator Code: N
Generator Code Description: Not a Generator, Verified

Owner/Operator Details

Owner/Operator Ind: Current Owner	Street No:
Type: Private	Street 1: 2021 SPRING RD 400
Name: AMOCO OIL CO	Street 2:
Date Became Current:	City: OAK BROOK
Date Ended Current:	State: IL
Phone: 708-990-1043	Country:
Source Type: Notification	Zip Code: 60521

Historical Handler Details

Receive Dt: 19930820
Generator Code Description: Small Quantity Generator
Handler Name: AMOCO 6943

50	1 of 5	ENE	0.17 / 877.05	668.65 / 1	North Star Trust #2418 534 West St. Charles Road Elmhurst IL 60126	LUST
--------------------	--------	------------	----------------------	-------------------	---	-------------

Incident No: 20090959	LPC No: 0434350040
Incidents ID: 25039	IEMA Date: 08/31/2009
NFR Date: 12/01/2011	Regulation: 734
Gasoline: False	C 20 Day Report Date: 10/01/2009
Unleaded: False	C 45 Day Report Date: 10/19/2009
Diesel: False	NFR Recorded Date: 01/03/2012
Fuel Oil: False	Pre 74 Date:
Jet Fuel: False	Proj Manager Phone:
Used Oil: False	Proj Mngr First Nm: Carol
Non Petroleum Prod: False	Proj Mngr Last Nm: Hawbaker
Other Petroleum: True	Proj Manager Email:
Non LUST Date:	Site County: DuPage
Non LUST Letter Dt:	
Heating Oil Letter Date:	
Free Product Discovery Date:	
Primary Resp Party Name: North Star Trust #2418	

Map Key	Number of Records	Direction	Distance (mi/ft)	Elev/Diff (ft)	Site	DB
---------	-------------------	-----------	------------------	----------------	------	----

Primary Resp Party Address: 500 West Madison Street, Suite 3150
Primary Resp Party City: Chicago
Primary Resp Party State: IL
Primary Resp Party ZIP: 60661
Primary Resp Party Phone: 3122071031
Primary Resp Party Contact: Martin Edwards

50	2 of 5	ENE	0.17 / 877.05	668.65 / 1	Chase Bank 534 West St. Charles Road Elmhurst, IL 60126 IL	UST
--------------------	--------	-----	---------------	------------	---	-----

Facility No:	2044540	Facility Type:	None
Facility Status:	Exempt	Owner Type:	
Fac Details Status:	Exempt	Owner Status:	Current Owner
Fac Type Fac Details:	None	County:	Du Page
Owner Name:	North Star Trust #09-011491 & #2418		
Facility URL:	http://webapps.sfm.illinois.gov/ustsearch/Facility.aspx?ID=2044540		

Tank Information

Tank No:	1	Capacity:	7500
UI No:		Petroleum Use:	
Status:	Removed	Product:	Heating Oil
Removed Date:	8/31/2009	CERCLA Substance:	
Install Date:		Current Age:	
Abandoned Date:		Abandoned Material:	
Last Used Date:	12/31/1973	Product Date:	
Red Tag Issue Date:		Fee Due:	
CAS Code:		Regulated Status:	State
OSFM First Noti Dt:			

Owner Summary

Owner No:	U0035508	Owner Status:	Current Owner
Owner Name:	North Star Trust #09-011491 & #2418	Purchase Date:	
Ownership History:	http://webapps.sfm.illinois.gov/ustsearch/Ownership.aspx?ID=2044540		

Owner Details

Owner Name:	North Star Trust #09-011491 & #2418	Type Financial Resp:	
Owner Status:	Current Owner	Fin Resp Rpt Due:	
Purchase Date:			
Owner Address:	500 W. Madison Street Chicago, IL 60661		

IEMA No

Permit No:	01062-2009REM	Inspection Date:	8/31/2009
-------------------	---------------	-------------------------	-----------

Map Key	Number of Records	Direction	Distance (mi/ft)	Elev/Diff (ft)	Site	DB
---------	-------------------	-----------	------------------	----------------	------	----

IEMA No: 09-0959 **Inspection Type:** Removal Log
IEMA Link: <https://public.iema.state.il.us/FOIAHazmatSearch/HazmatDetails.aspx>

Facility Details

MFD Forms Status:		Green Tag Decal:
MFD Permit Issue Dt:		Green Tag Issue Date:
MFD Permit Exp Dt:		Green Tag Exp Date:
Property Parcel:		Motor Fuel Type:
Pending Nov:	No	
Permit History Link:		

50	3 of 5	ENE	0.17 / 877.05	668.65 / 1	NORTH STAR TRUST CO UNDER UTA DATED 6-1-97/ TRUST #2418 534 W. St. Charles Rd. Elmhurst IL	SPILLS
--------------------	--------	-----	---------------	------------	---	---------------

Incident No:	H-2009-0959	Section:
Date/Time Occurred:		Township:
Area Involved:	Fixed Facility	Range:
Media Release:		Latitude:
Milepost:		Longitude:
County:	DuPage	
Facility Manager:		
Fac Manager Phone:		
Responsible Party Street:	500 W. Madison St.; Suite 3150	

Hazardous Materials Incident Report

Hazmat Incident Type:	Leak or Spill	Date Entered:
LUST?:	Yes	Entered by: John Neal
Data Input Status:	Closed	Caller: Steve Bus
Incident Report Date:	8/31/2009 10:25:51 AM	Caller Represents: Cemcon
Street Address:	534 W. St. Charles Rd.	
City:	Elmhurst	
County:	DuPage	
URL:	https://public.iema.state.il.us/FOIAHazmatSearch/HazmatDetails.aspx?RptNum=H-2009-0959	
Narrative:		

Environmental Engineer as consultant Tim Stohner / KPRG Associates 414 Plaza Dr., Suite 106, Westmont, Il. 60559 #630-325-1300.

Follow Up Information:

Materials Involved

Name:	heating oil	Cause of Release:	unk
Type:	Liquid	Est Spill Extent:	8 x 16
CHRIS CODE:	unk	Spill Extent Units:	square feet
CAS No:	unk	Date/Time Inc Occur:	
UN/NA No:	unk	Unknown Occurr:	Yes

Map Key	Number of Records	Direction	Distance (mi/ft)	Elev/Diff (ft)	Site	DB
Container Type:	Under Ground Storage Tank				Date/Time Discov: 2009-08-31 10:00:00	
Container Size:	6,000 gals.				Unknown Discovered:	
Amount Released:	minimal				Where Taken: 0	
Rate of Release Min:	unk				On Scene Contact:	
Duration of Release:					No of People Evacuat: none	
A 302(a) Extremely Haz Sub?:	No					
A RCRA Hazardous Waste?:	No					
A RCRA Regulated Facility?:						
Public Health Risks:	none					
State Agency Assistance:	none					
Containment/Cleanup Plans:	B&B					

Emergency Units Contacted

Contacted ESDA?:		Name of Police Dep:	
ESDA on Scene?:		Sheriff Police Dep?:	
Spec ESDA Agency:		Sheriff Dep on Scene:	
Contacted Fire Dep?:		Name of Sheriff Dep:	
Fire Dep on Scene?:	Yes	Other Agency ?:	
Name of Fire Dep:	OSFM	Agency on Scene?:	
Police Dep Contact?:		Name of Agency:	
Police Dep on Scene:			

Agency or Persons Notified

Agency:	IEPA; NRTP; OSFM; Reg. 4	Name of Person:	EMAIL
Date/Time:	2009-08-31 10:41:00	Notification Action:	Report Sent

[50](#) 4 of 5 **ENE** 0.17 / 877.05 668.65 / 1 **North Star Trust 2418 - 170001823506 534 W St Charles Rd Elmhurst IL 60126**

LUST DOCUMENT

Site ID:		Latitude Measure:	
System ID:		Longitude Measure:	
Program ID:	0434350040	Addr (Geo Search):	
Interest Type:		City (Geo Search):	
Media Code:		State (Geo Search):	
Category:	Leaking UST Technical	Postal (Geo Search):	
Originating Bureau:	Bureau of Land	Addr (Doc Search):	534 W St Charles Rd
Document Count:	18	City (Doc Search):	Elmhurst
Total Pages:	212	State (Doc Search):	IL
Collection Date:		Zip (Doc Search):	60126
Name (Doc Search):	North Star Trust 2418 - 170001823506		
Name (Geo Search):			
Category Url:	https://docuware67.illinois.gov/DocuWare/PlatformRO/WebClient/3/Integration?lc=VXNlcj1kd3B1Ym91Y2U4bWRhJHRyYXRvcjBANTU1&p=RLV&rl=ce728c9a-11c1-4ddf-9003-314169ab1943&tw=Results&q=W0IFUEFJRF09IjE3MDAwMTgyMzUwNiIlgQU5EIFtDQVRFR09SWV09IjlxQSI1		
Data Source:	IEPA Document Explorer - Facility/Site Search		
Note:	Documents related to facilities in Illinois can be searched on the Illinois Environmental Protection Agency (IEPA) Document Explorer: https://external.epa.illinois.gov/DocumentExplorer		

Map Key	Number of Records	Direction	Distance (mi/ft)	Elev/Diff (ft)	Site	DB
50	5 of 5	ENE	0.17 / 877.05	668.65 / 1	North Star Trust 2418 534 W St Charles Rd Elmhurst IL 60126	IEPA DOCS

Note: Documents related to facilities in Illinois can be searched on the Illinois Environmental Protection Agency (IEPA) Document Explorer: <https://external.epa.illinois.gov/DocumentExplorer>

Details

Site ID:	170001823506	Latitude:	41.89017
System ID:	0434350040	Longitude:	-87.95989
Interest Type:	BOL	Collection Date:	01/28/2010
Media Code:	LAND	Document Indicator:	1
Revision Date/Time:	09/02/2009		

51	1 of 12	WNW	0.19 / 1,001.12	684.18 / 16	HAFER 1 HOUR 159 E ST CHARLES VILLA PARK IL 60181	RCRA SQG
--------------------	---------	-----	-----------------	-------------	---	----------

EPA Handler ID: ILD981793508
Gen Status Universe: Small Quantity Generator
Contact Name: BRIAN YIM
Contact Address: 159 E ST CHARLES , , VILLA PARK , IL, 60181 , US
Contact Phone No and Ext: 312-833-9646
Contact Email:
Contact Country: US
County Name: DU PAGE
EPA Region: 05
Land Type:
Receive Date: 19861031
Location Latitude: 41.889799
Location Longitude: -87.974563

Violation/Evaluation Summary

Note: NO VIOLATIONS: All of the compliance records associated with this facility (EPA ID) indicate NO VIOLATIONS; Compliance Monitoring and Enforcement table dated Apr, 2022.

Evaluation Details

Evaluation Start Date: 20190111
Evaluation Type Description: COMPLIANCE EVALUATION INSPECTION ON-SITE
Violation Short Description:
Return to Compliance Date:
Evaluation Agency: State

Handler Summary

Map Key	Number of Records	Direction	Distance (mi/ft)	Elev/Diff (ft)	Site	DB
Importer Activity:		No				
Mixed Waste Generator:		No				
Transporter Activity:		No				
Transfer Facility:		No				
Onsite Burner Exemption:		No				
Furnace Exemption:		No				
Underground Injection Activity:		No				
Commercial TSD:		No				
Used Oil Transporter:		No				
Used Oil Transfer Facility:		No				
Used Oil Processor:		No				
Used Oil Refiner:		No				
Used Oil Burner:		No				
Used Oil Market Burner:		No				
Used Oil Spec Marketer:		No				

Hazardous Waste Handler Details

Sequence No: 1
Receive Date: 19861031
Handler Name: HAFER 1 HOUR
Federal Waste Generator Code: 2
Generator Code Description: Small Quantity Generator
Source Type: Notification

Waste Code Details

Hazardous Waste Code: F002
Waste Code Description: THE FOLLOWING SPENT HALOGENATED SOLVENTS: TETRACHLOROETHYLENE, METHYLENE CHLORIDE, TRICHLOROETHYLENE, 1,1,1-TRICHLOROETHANE, CHLOROENZENE, 1,1,2-TRICHLORO-1,2,2-TRIFLUOROETHANE, ORTHO-DICHLOROBENZENE, TRICHLOROFLUOROMETHANE, AND 1,1,2, TRICHLOROETHANE; ALL SPENT SOLVENT MIXTURES/BLENDS CONTAINING, BEFORE USE, A TOTAL OF TEN PERCENT OR MORE (BY VOLUME) OF ONE OR MORE OF THE ABOVE HALOGENATED SOLVENTS OR THOSE SOLVENTS LISTED IN F001, F004, AND F005; AND STILL BOTTOMS FROM THE RECOVERY OF THESE SPENT SOLVENTS AND SPENT SOLVENT MIXTURES.

Owner/Operator Details

Owner/Operator Ind: Current Owner	Street No:	
Type: Private	Street 1:	ADDRESS NOT REPORTED
Name: KIM INKOO	Street 2:	
Date Became Current:	City:	CITY NOT REPORTED
Date Ended Current:	State:	AK
Phone: 312-555-1212	Country:	
Source Type: Notification	Zip Code:	99998

Owner/Operator Ind: Current Operator	Street No:	
Type: Private	Street 1:	ADDRESS NOT REPORTED
Name: NAME NOT REPORTED	Street 2:	
Date Became Current:	City:	CITY NOT REPORTED
Date Ended Current:	State:	AK

Map Key	Number of Records	Direction	Distance (mi/ft)	Elev/Diff (ft)	Site	DB
Phone:	312-555-1212				Country:	
Source Type:	Notification				Zip Code:	99998

51	2 of 12	WNW	0.19 / 1,001.12	684.18 / 16	Hafer Cleaners 159 East St. Charles Road Villa Park IL 60181	SRP
I EPA ID:	0430805027			Longitude:	-87.973941	
US EPA ID:	ILD981793508			Latitude:	41.889549	
County:	DuPage					

Site Applicant / Consultant Information

RA Title:	Mr.	Received SA Date:	9/20/2012 12:00:00 AM
RA First Name:	John	PM ID:	Andrew Catlin
RA Last Name:	Babb	Foury Letter Date:	
RA Address1:	712 Wayside Court	Active Site:	No
RA Address2:		Consultant Address1:	888 Industrial Drive
RA City:	Franklin, TN	Consultant Address2:	
RA Zip:	37069	Consultant City:	Elmhurst, IL
Consultant Contact:	Marie Mueller	Consultant Zip:	60126
RA Company:	Babb Enterprises, Inc.		
Consultant Company:	Mostardi Platt		

Letter Information

NFR Site Name:	Hafer Cleaners	Indust Commercial:	Yes
NFR Letter Date:	6/28/2013 12:00:00 AM	Worker Caution:	Yes
Effective:	True	Slab on Grade:	No
NFR Recorded Date:	7/24/2013 12:00:00 AM	BCT:	No
Comp Focus:	Focused	Inst Control Other:	No
RA First Name:	John	Building Slab:	Yes
RA Last Name:	Babb	Asphalt Used:	Yes
RA Company:	Babb Enterprises, Inc.	Concrete Used:	No
RA Address1:	712 Wayside Court	Clean Soil Three ft:	No
RA Address2:		Clean Soil Ten ft:	No
RA City:	Franklin, TN	Alternate Barrier:	No
RA Zip:	37069	Other Barrier:	No
Acres:	0.3440	ELUC Other:	No
Ordinance:	Yes		
ELUC Groundwater Use Restrict:	No		
Groundwater Use Restriction:	No		
Highway Authority Agreement:	No		
Land Use:	Industrial/Commercial		

51	3 of 12	WNW	0.19 / 1,001.12	684.18 / 16	Hafer Cleaners 159 East St. Charles Road Villa Park IL 60181	INST
I EPA ID:	0430805027			Longitude:	-87.973941	

Map Key	Number of Records	Direction	Distance (mi/ft)	Elev/Diff (ft)	Site	DB
US EPA ID:	ILD981793508				Latitude:	41.889549
County:	DuPage					

Site Applicant / Consultant Information

RA Title:	Mr.	Received SA Date:	9/20/2012 12:00:00 AM
RA First Name:	John	PM ID:	Andrew Catlin
RA Last Name:	Babb	Foury Letter Date:	
RA Company:	Babb Enterprises, Inc.	Active Site:	No
RA Address1:	712 Wayside Court	Consultant Address1:	888 Industrial Drive
RA Address2:		Consultant Address2:	
RA City:	Franklin, TN	Consultant City:	Elmhurst, IL
RA Zip:	37069	Consultant Zip:	60126
Consultant Contact:	Marie Mueller		
Consultant Company:	Mostardi Platt		

Letters Information

NFR Site Name:	Hafer Cleaners	Indust Commercial:	Yes
NFR Letter Date:	6/28/2013 12:00:00 AM	Worker Caution:	Yes
Effective:	True	Slab on Grade:	No
NFR Recorded Date:	7/24/2013 12:00:00 AM	BCT:	No
Comp Focus:	Focused	Inst Control Other:	No
RA First Name:	John	Building Slab:	Yes
RA Last Name:	Babb	Asphalt Used:	Yes
RA Company:	Babb Enterprises, Inc.	Concrete Used:	No
RA Address1:	712 Wayside Court	Clean Soil Three ft:	No
RA Address2:		Clean Soil Ten ft:	No
RA City:	Franklin, TN	Alternate Barrier:	No
RA Zip:	37069	Other Barrier:	No
Acres:	0.3440	ELUC Other:	No
Ordinance:	Yes		
ELUC Groundwater Use Restrict:	No		
Groundwater Use Restriction:	No		
Highway Authority Agreement:	No		
Land Use:	Industrial/Commercial		

[51](#)

4 of 12

WNW

0.19 /
1,001.12

684.18 /
16

HAFER 1 HOUR
159 E ST CHARLES
VILLA PARK IL 60181

FINDS/FRS

Registry ID:	110001822797
FIPS Code:	17043
HUC Code:	07120004
Site Type Name:	STATIONARY
Location Description:	
Supplemental Location:	
Create Date:	01-MAR-00
Update Date:	26-JAN-12
Interest Types:	SQG

Map Key	Number of Records	Direction	Distance (mi/ft)	Elev/Diff (ft)	Site	DB
---------	-------------------	-----------	------------------	----------------	------	----

SIC Codes:

SIC Code Descriptions:

NAICS Codes:

NAICS Code Descriptions:

Conveyor: COMMERCIAL VENDOR

Federal Facility Code:

Federal Agency Name:

Tribal Land Code:

Tribal Land Name:

Congressional Dist No: 06

Census Block Code: 170438438001007

EPA Region Code: 05

County Name: DU PAGE

US/Mexico Border Ind:

Latitude: 41.88972

Longitude: -87.975475

Reference Point: PLANT ENTRANCE (GENERAL)

Coord Collection Method: ADDRESS MATCHING-HOUSE NUMBER

Accuracy Value: 150

Datum: NAD83

Source:

Facility Detail Rprt URL: https://ofmpub.epa.gov/frs_public2/fii_query_detail.disp_program_facility?p_registry_id=110001822797

Program Acronyms:

RCRAINFO:ILD981793508

[51](#)

5 of 12

WNW

0.19 /
1,001.12

684.18 /
16

HAFER'S CLEANERS
159 E ST CHARLES RD
VILLA PARK IL 60181-2416

FINDS/FRS

Registry ID: 110018483096

FIPS Code: 17043

HUC Code: 07120004

Site Type Name: STATIONARY

Location Description:

Supplemental Location:

Create Date: 19-OCT-04

Update Date: 09-JAN-15

Interest Types: AIR MAJOR, STATE MASTER

SIC Codes: 7216

SIC Code Descriptions: DRYCLEANING PLANTS, EXCEPT RUG CLEANING

NAICS Codes: 812320

NAICS Code Descriptions: DRYCLEANING AND LAUNDRY SERVICES (EXCEPT COIN-OPERATED).

Conveyor: FRS-GEOCODE

Federal Facility Code:

Federal Agency Name:

Tribal Land Code:

Tribal Land Name:

Congressional Dist No: 06

Census Block Code: 170438431003010

Map Key	Number of Records	Direction	Distance (mi/ft)	Elev/Diff (ft)	Site	DB
EPA Region Code:		05				
County Name:		DUPAGE				
US/Mexico Border Ind:						
Latitude:		41.889878				
Longitude:		-87.974499				
Reference Point:		ENTRANCE POINT OF A FACILITY OR STATION				
Coord Collection Method:		ADDRESS MATCHING-HOUSE NUMBER				
Accuracy Value:		50				
Datum:		NAD83				
Source:						
Facility Detail Rprt URL:		https://ofmpub.epa.gov/frs_public2/fii_query_detail.disp_program_facility?p_registry_id=110018483096				
Program Acronyms:						

ACES:170000074103, AIR:IL000043080ABA, AIRS/AFS:1704300169

51	6 of 12	WNW	0.19 / 1,001.12	684.18 / 16	Hafer Cleaners 159 East St. Charles Road Villa Park IL 60181	ENG
I EPA ID:	0430805027			Longitude:	-87.973941	
US EPA ID:	ILD981793508			Latitude:	41.889549	
County:	DuPage					

Site Applicant / Consultant Information

Active Site:	No	Consultant Contact:	Marie Mueller
RA Title:	Mr.	Consultant Address1:	888 Industrial Drive
RA First Name:	John	Consultant Address2:	
RA Last Name:	Babb	Consultant City:	Elmhurst, IL
RA Address1:	712 Wayside Court	Consultant Zip:	60126
RA Address2:		PM ID:	Andrew Catlin
RA City:	Franklin, TN	Received SA Date:	9/20/2012 12:00:00 AM
RA Zip:	37069	Foury Letter Date:	
RA Company:	Babb Enterprises, Inc.		
Consultant Company:	Mostardi Platt		

Letters Information

NFR Site Name:	Hafer Cleaners	Indust Commercial:	Yes
NFR Letter Date:	6/28/2013 12:00:00 AM	Worker Caution:	Yes
Effective:	True	Slab on Grade:	No
NFR Recorded Date:	7/24/2013 12:00:00 AM	BCT:	No
Comp Focus:	Focused	Inst Control Other:	No
RA First Name:	John	Building Slab:	Yes
RA Last Name:	Babb	Asphalt Used:	Yes
RA Company:	Babb Enterprises, Inc.	Concrete Used:	No
RA Address1:	712 Wayside Court	Clean Soil Three ft:	No
RA Address2:		Clean Soil Ten ft:	No
RA City:	Franklin, TN	Alternate Barrier:	No

Map Key	Number of Records	Direction	Distance (mi/ft)	Elev/Diff (ft)	Site	DB
RA Zip:	37069				Other Barrier:	No
Acres:	0.3440				ELUC Other:	No
Ordinance:	Yes					
ELUC Groundwater Use Restrict:		No				
Groundwater Use Restriction:		No				
Highway Authority Agreement:		No				
Land Use:		Industrial/Commercial				

51	7 of 12	WNW	0.19 / 1,001.12	684.18 / 16	HAFER'S CLEANERS 159 EAST ST CHARLES RD VILLA PARK IL 60181	ICIS
EPA Region:	05				Federal Facility ID:	
Registry ID:	110018483096				Tribal Land Code:	
Pgm Sys ID:	IL000043080ABA				County:	DuPage
Pgm Sys Acnrm:	AIR				Latitude 83:	41.889878
Permit Type:					Longitude 83:	-87.974499

51	8 of 12	WNW	0.19 / 1,001.12	684.18 / 16	HAFER'S CLEANERS 159 E ST CHARLES RD VILLA PARK IL 60181	FED DRYCLEANERS
FRS Facility ID:	110018483096					
NPDES IDs:						
NAICS Codes:	812320					
SIC Codes:	7216					
Latitude:	41.889878					
Longitude:	-87.974499					

51	9 of 12	WNW	0.19 / 1,001.12	684.18 / 16	Hafer's Cleaners 159 E St Charles Rd Villa Park IL 60181	AIR PERMITS
Addr (Geo Search):	159 E St Charles Rd				Addr (Doc Search):	
City (Geo Search):	Villa Park				City (Doc Search):	
State (Geo Search):	IL				State (Doc Search):	
Postal (Geo Search):	60181				Zip Code (Doc Search):	
Name (Geo Search):	Hafer's Cleaners					
Name (Doc Search):						
Data Source:	IEPA Document Explorer - Geographic Search					
Note:	Documents related to facilities in Illinois can be searched on the Illinois Environmental Protection Agency (IEPA) Document Explorer: https://external.epa.illinois.gov/DocumentExplorer					

IEPA Mapping Service

Site ID:	170000074103	Latitude:	41.87933
System ID:	043080ABA	Longitude:	-87.975065
Interest Type:	PERMIT	Collection Date:	
Media Code:	AIR	Document Indicator:	1
Revision Date/Time:	06/28/2003		

Map Key	Number of Records	Direction	Distance (mi/ft)	Elev/Diff (ft)	Site	DB
51	10 of 12	WNW	0.19 / 1,001.12	684.18 / 16	Hafer's Cleaners 159 E St Charles Rd Villa Park IL 60181	REM ASSESS

Address (SWAP): 159 E St Charles Rd **Address (Doc Expl):** 159 E St Charles Rd
City (SWAP): Villa Park **City (Doc Expl):** Villa Park
State (SWAP): IL **State (Doc Expl):** IL
Postal Code (SWAP): 60181 **Zip (Doc Expl):** 60181
Name (SWAP): Hafer's Cleaners
Name (Doc Expl): Hafer's Cleaners - 170000074103
Note: Documents related to facilities in Illinois can be search on the Illinois Environmental Protection Agency (IEPA) Document Explorer: <https://external.epa.illinois.gov/DocumentExplorer>
Data Source(s): IEPA Document Explorer - Facility/Site Search; IEPA Document Explorer - Geographic Search

IEPA Document Explorer

Site ID: 170000074103 **Document Count:** 15
Program ID: 0430805027 **Total Pages:** 532
Originating Bureau: Bureau of Land
Category: Site Remediation - Technical
Category URL: <https://docuware67.illinois.gov/DocuWare/PlatformRO/WebClient/3/Integration?lc=VXNlcj1kd3B1Ym91Y1xuUHdkPU4xbWRhJHRyYXRvcjBANTU1&p=RLV&rl=ce728c9a-11c1-4ddf-9003-314169ab1943&tw=Results&q=W0IFUEFJRF09IjE3MDAwMDA3NDEwMyIlgQU5EIFtDQVRFR09SWV09IjMxQSI1>

IEPA Docuware (SWAP)

Site ID: 170000074103 **Latitude:** 41.88977
System ID: 0430805027 **Longitude:** -87.97413
Interest Type: BOL **Collection Date:** 12/30/2003
Media Code: LAND **Document Indicator:** 1
Revision Date/Time: 06/28/2003

51	11 of 12	WNW	0.19 / 1,001.12	684.18 / 16	HAFER CLEANERS 159 EAST ST CHARLES VILLA PARK IL 60181	DELISTED DRYCLEANERS
--------------------	----------	-----	-----------------	-------------	--	-------------------------

License:
DC No: 01137
Owner Contact:
Expire:
Site Contact: BRIAN YIM
Phone No: 224-578-1777
Bol ID No: 0430805027
Original Source: DRYC
Record Date: 10-FEB-2022

51	12 of 12	WNW	0.19 / 1,001.12	684.18 / 16	HAFER'S CLEANERS 159 EAST ST CHARLES RD VILLA PARK IL 60181	AFS
--------------------	----------	-----	-----------------	-------------	---	-----

Afs ID: 1704300169 **Fed Reportable:** Yes

Map Key	Number of Records	Direction	Distance (mi/ft)	Elev/Diff (ft)	Site	DB
---------	-------------------	-----------	------------------	----------------	------	----

Plant ID:	856490				Current Hpv:	
Epa Region:	05				Loc Contrl Region:	
Plant County:	DuPage				Afs Gov Fac Code:	0
State No:	17				Operating Status:	X
Primary Sic Code:	7216				Epa Class Code:	A
Secondary Sic Code:					Epa Complian Stat:	0
Naics Code:	812320				State Comp Status:	0
Afs Gov Facility Des:		PRIVATELY OWNED/OPERATED				
Operating Status Def:		Permanently Closed				
Epa Classification Des:		Actual or potential emissions are above the applicable major source thresholds.				
Epa Compliance Status:		Unknown Compliance Status				
State Compliance Status:		Unknown Compliance Status				

Actions

Plant ID:	856490				National Actn Type:	5C
Anu1:	1				All Air Prog Codes:	0
Date Achieved:	19931105				Result Code:	
Penalty Amount:	0				Pollutant Code:	
Record Updated Dt:	19940419				Violating Poll Cds:	VOC
Creation Date:					Violation Type Cds:	
Key Action No:						
Regional Data Element:						
National Action Desc:		STATE INSPECTION - LEVEL 2 OR GREATER				
All Air Program Def:		0-SIP Source				
Result Def:						
Pollutant Def:						
All Violating Poll Def:						
All Violation Type Def:						

Actions

Plant ID:	856490				National Actn Type:	5C
Anu1:	2				All Air Prog Codes:	0
Date Achieved:	19950309				Result Code:	
Penalty Amount:	0				Pollutant Code:	
Record Updated Dt:	19950510				Violating Poll Cds:	VOC
Creation Date:					Violation Type Cds:	
Key Action No:						
Regional Data Element:						
National Action Desc:		STATE INSPECTION - LEVEL 2 OR GREATER				
All Air Program Def:		0-SIP Source				
Result Def:						
Pollutant Def:						
All Violating Poll Def:						
All Violation Type Def:						

Historical Compliance - Air Program Level

Map Key	Number of Records	Direction	Distance (mi/ft)	Elev/Diff (ft)	Site	DB
---------	-------------------	-----------	------------------	----------------	------	----

Air Program Code: 0
Air Program Code Ref: SIP Source
Historical Compliance Date: 0604, 0701, 0702, 0703, 0704, 0801, 0802, 0803, 0804, 0901, 0902, 0903, 0904, 1001, 1002, 1003, 1004, 1101, 1102, 1103, 1104, 1201, 1202, 1203, 1204, 1301, 1302, 1303, 1304, 1401, 1402, 1403
Historical Compliance Status: 0
Historical Compliance Stat Ref: Unknown Compliance Status

Air Program

Plant ID:	856490	Poll Classificatn:	C
Air Program Code:	0	Poll Compli Status:	0
Air Program Status:	X	Epa Class Code:	A
Pollutant Code:	FACIL	Epa Compli Status:	0

Chemical Abstract Service Nbr:

Air Program Code Subparts:
Air Program Code Ref: SIP Source
Epa Classification Code Ref: Actual or potential emissions are above the applicable major source thresholds.
Epa Compliance Status Ref: Unknown Compliance Status
Pollutant Code Ref:
Pollutant Classification Ref: Class is unknown.
Pollutant Complian Status Ref: Unknown Compliance Status

Air Program

Plant ID:	856490	Poll Classificatn:	A
Air Program Code:	0	Poll Compli Status:	9
Air Program Status:	X	Epa Class Code:	A
Pollutant Code:	VOC	Epa Compli Status:	0

Chemical Abstract Service Nbr:

Air Program Code Subparts:
Air Program Code Ref: SIP Source
Epa Classification Code Ref: Actual or potential emissions are above the applicable major source thresholds.
Epa Compliance Status Ref: Unknown Compliance Status
Pollutant Code Ref:
Pollutant Classification Ref: Actual or potential emissions are above the applicable major source thresholds.
Pollutant Complian Status Ref: In Compliance - Shut Down

52	1 of 1	ESE	0.20 / 1,031.19	658.48 / -9	VILLA PARK WET WEATHER STP, VILLAGE OF FLOW TREATMENT FACILITY VILLA PARK IL 60181	FINDS/FRS
--------------------	--------	------------	------------------------	--------------------	---	------------------

Registry ID: 110009987540
FIPS Code: 17043
HUC Code: 07120004
Site Type Name: STATIONARY
Location Description:
Supplemental Location: 149 MONTERELY & WILDWOOD
Create Date: 01-MAR-00
Update Date: 06-JUN-14

Map Key	Number of Records	Direction	Distance (mi/ft)	Elev/Diff (ft)	Site	DB
Interest Types:		COMBINED SEWER OVERFLOW, ICIS-NPDES NON-MAJOR, NPDES PRETREATMENT PROGRAM, POTW, STATE MASTER				
SIC Codes:		4952				
SIC Code Descriptions:		SEWERAGE SYSTEMS				
NAICS Codes:						
NAICS Code Descriptions:						
Conveyor:		ICIS				
Federal Facility Code:						
Federal Agency Name:						
Tribal Land Code:						
Tribal Land Name:						
Congressional Dist No:		06				
Census Block Code:		170438438001034				
EPA Region Code:		05				
County Name:		DU PAGE				
US/Mexico Border Ind:						
Latitude:		41.886111				
Longitude:		-87.959444				
Reference Point:						
Coord Collection Method:						
Accuracy Value:		30				
Datum:		NAD83				
Source:						
Facility Detail Rprt URL:		https://ofmpub.epa.gov/frs_public2/fii_query_detail.disp_program_facility?p_registry_id=110009987540				
Program Acronyms:						
ACES:170001468819, NPDES:IL0033618						

53	1 of 2	WNW	0.20 / 1,031.65	684.50 / 17	THERMALCRAFT 155 E. ST. CHARLES ROAD VILLA PARK IL 60181	FINDS/FRS
Registry ID:		110069437158				
FIPS Code:						
HUC Code:		07120004				
Site Type Name:		STATIONARY				
Location Description:						
Supplemental Location:						
Create Date:		11-AUG-16				
Update Date:						
Interest Types:		ENFORCEMENT/COMPLIANCE ACTIVITY				
SIC Codes:						
SIC Code Descriptions:						
NAICS Codes:						
NAICS Code Descriptions:						
Conveyor:		FRS-GEOCODE				
Federal Facility Code:						
Federal Agency Name:						
Tribal Land Code:						
Tribal Land Name:						
Congressional Dist No:		06				

Map Key	Number of Records	Direction	Distance (mi/ft)	Elev/Diff (ft)	Site	DB
Census Block Code:		170438431003010				
EPA Region Code:		05				
County Name:		DUPAGE COUNTY				
US/Mexico Border Ind:						
Latitude:		41.88989				
Longitude:		-87.97411				
Reference Point:		CENTER OF A FACILITY OR STATION				
Coord Collection Method:		ADDRESS MATCHING-HOUSE NUMBER				
Accuracy Value:		30				
Datum:		NAD83				
Source:						
Facility Detail Rprt URL:		https://ofmpub.epa.gov/frs_public2/fii_query_detail.disp_program_facility?p_registry_id=110069437158				
Program Acronyms:						
ICIS:3600182650						

53	2 of 2	WNW	0.20 / 1,031.65	684.50 / 17	THERMALCRAFT 155 E. ST. CHARLES ROAD VILLA PARK IL 60181	ICIS
--------------------	--------	-----	--------------------	----------------	--	------

EPA Region:				Federal Facility ID:		
Registry ID:	110069437158			Tribal Land Code:		
Pgm Sys ID:	3600182650			County:	DUPAGE COUNTY	
Pgm Sys Acnm:	ICIS			Latitude 83:	41.88989	
Permit Type:				Longitude 83:	-87.97411	

Details

Interest Type:	ENFORCEMENT/COMPLIANCE ACTIVITY	FIPS Code:	
Pgm Report URL:	no data yet	Public Ind:	Y
Active Status:		Accuracy Value:	30
HUC8 Code:	07120004	Ref Point Desc:	CENTER OF A FACILITY OR STATION
Collect Mth Desc:	ADDRESS MATCHING-HOUSE NUMBER		
Fac URL:	https://ofmpub.epa.gov/frs_public2/fii_query_detail.disp_program_facility?p_registry_id=110069437158		
Program URL:			
Federal Agency Name:			
HUC 12:			
Federal Land Ind:			
Fed Facility Code:			

54	1 of 1	WNW	0.22 / 1,177.24	686.08 / 18	CHILD TIME 127 E ST CHARLES VILLA PARK IL 60181	FINDS/FRS
--------------------	--------	-----	--------------------	----------------	---	-----------

Registry ID:	110058390851
FIPS Code:	17043
HUC Code:	
Site Type Name:	STATIONARY
Location Description:	
Supplemental Location:	

<i>Map Key</i>	<i>Number of Records</i>	<i>Direction</i>	<i>Distance (mi/ft)</i>	<i>Elev/Diff (ft)</i>	<i>Site</i>	<i>DB</i>
<hr/>						
Create Date:		21-APR-14				
Update Date:						
Interest Types:		STATE MASTER				
SIC Codes:						
SIC Code Descriptions:						
NAICS Codes:						
NAICS Code Descriptions:						
Conveyor:						
Federal Facility Code:						
Federal Agency Name:						
Tribal Land Code:						
Tribal Land Name:						
Congressional Dist No:						
Census Block Code:						
EPA Region Code:		05				
County Name:		DUPAGE				
US/Mexico Border Ind:						
Latitude:						
Longitude:						
Reference Point:						
Coord Collection Method:						
Accuracy Value:						
Datum:		NAD83				
Source:						
Facility Detail Rprt URL:		https://ofmpub.epa.gov/frs_public2/fii_query_detail.disp_program_facility?p_registry_id=110058390851				
Program Acronyms:						
ACES:170001881453						

55	1 of 3	NE	0.24 / 1,245.45	665.33 / -2	RAINBOW CLEANERS 291 S RTE 83 ELMHURST IL 60126	FINDS/FRS
--------------------	--------	-----------	----------------------------	------------------------	--	------------------

Registry ID:	110006166754
FIPS Code:	17043
HUC Code:	
Site Type Name:	STATIONARY
Location Description:	
Supplemental Location:	
Create Date:	01-MAR-00
Update Date:	26-JAN-12
Interest Types:	STATE MASTER, UNSPECIFIED UNIVERSE
SIC Codes:	
SIC Code Descriptions:	
NAICS Codes:	
NAICS Code Descriptions:	
Conveyor:	
Federal Facility Code:	
Federal Agency Name:	
Tribal Land Code:	

Map Key	Number of Records	Direction	Distance (mi/ft)	Elev/Diff (ft)	Site	DB
---------	-------------------	-----------	------------------	----------------	------	----

Tribal Land Name:
Congressional Dist No:
Census Block Code:
EPA Region Code: 05
County Name: DU PAGE
US/Mexico Border Ind:
Latitude:
Longitude:
Reference Point:
Coord Collection Method:
Accuracy Value:
Datum: NAD83
Source:
Facility Detail Rprt URL: https://ofmpub.epa.gov/frs_public2/fii_query_detail.disp_program_facility?p_registry_id=110006166754
Program Acronyms:
 ACES:170000345561, RCRAINFO:ILD982619454

55	2 of 3	NE	0.24 / 1,245.45	665.33 / -2	Rainbow Cleaners 291 S Rte 83 Elmhurst IL 60126	IEPA DOCS
--------------------	--------	----	--------------------	----------------	--	------------------

Note: Documents related to facilities in Illinois can be searched on the Illinois Environmental Protection Agency (IEPA) Document Explorer: <https://external.epa.illinois.gov/DocumentExplorer>

Details

Site ID:	170000345561	Latitude:	41.87765
System ID:	0430355082	Longitude:	-87.96125
Interest Type:	BOL	Collection Date:	10/01/1998
Media Code:	LAND	Document Indicator:	0
Revision Date/Time:	06/30/2003		

55	3 of 3	NE	0.24 / 1,245.45	665.33 / -2	RAINBOW CLEANERS 291 S RTE 83 ELMHURST IL 60126	RCRA NON GEN
--------------------	--------	----	--------------------	----------------	--	-------------------------

EPA Handler ID: ILD982619454
Gen Status Universe: No Report
Contact Name:
Contact Address:
Contact Phone No and Ext:
Contact Email:
Contact Country:
County Name: DU PAGE
EPA Region: 05
Land Type:
Receive Date: 20191213
Location Latitude:
Location Longitude:

Violation/Evaluation Summary

Note: NO RECORDS: As of Apr 2022, there are no Compliance Monitoring and Enforcement (violation) records associated with this facility (EPA ID).

Handler Summary

Importer Activity: No
Mixed Waste Generator: No
Transporter Activity: No
Transfer Facility: No
Onsite Burner Exemption: No
Furnace Exemption: No
Underground Injection Activity: No
Commercial TSD: No
Used Oil Transporter: No
Used Oil Transfer Facility: No
Used Oil Processor: No
Used Oil Refiner: No
Used Oil Burner: No
Used Oil Market Burner: No
Used Oil Spec Marketer: No

Hazardous Waste Handler Details

Sequence No: 1
Receive Date: 19890209
Handler Name: RAINBOW CLEANERS
Source Type: Notification
Federal Waste Generator Code: 2
Generator Code Description: Small Quantity Generator

Waste Code Details

Hazardous Waste Code: F002
Waste Code Description: THE FOLLOWING SPENT HALOGENATED SOLVENTS: TETRACHLOROETHYLENE, METHYLENE CHLORIDE, TRICHLOROETHYLENE, 1,1,1-TRICHLOROETHANE, CHLOROBENZENE, 1,1,2-TRICHLORO-1,2,2-TRIFLUOROETHANE, ORTHO-DICHLOROBENZENE, TRICHLOROFLUOROMETHANE, AND 1,1,2, TRICHLOROETHANE; ALL SPENT SOLVENT MIXTURES/BLENDS CONTAINING, BEFORE USE, A TOTAL OF TEN PERCENT OR MORE (BY VOLUME) OF ONE OR MORE OF THE ABOVE HALOGENATED SOLVENTS OR THOSE SOLVENTS LISTED IN F001, F004, AND F005; AND STILL BOTTOMS FROM THE RECOVERY OF THESE SPENT SOLVENTS AND SPENT SOLVENT MIXTURES.

Hazardous Waste Handler Details

Sequence No: 1
Receive Date: 20191213
Handler Name: RAINBOW CLEANERS
Source Type: Implementer
Federal Waste Generator Code: N

<i>Map Key</i>	<i>Number of Records</i>	<i>Direction</i>	<i>Distance (mi/ft)</i>	<i>Elev/Diff (ft)</i>	<i>Site</i>	<i>DB</i>
----------------	--------------------------	------------------	-------------------------	-----------------------	-------------	-----------

Generator Code Description: Not a Generator, Verified

Owner/Operator Details

Owner/Operator Ind:	Current Operator	Street No:	
Type:	Private	Street 1:	ADDRESS NOT REPORTED
Name:	NAME NOT REPORTED	Street 2:	
Date Became Current:		City:	CITY NOT REPORTED
Date Ended Current:		State:	AK
Phone:	312-555-1212	Country:	
Source Type:	Notification	Zip Code:	99998

Owner/Operator Ind:	Current Owner	Street No:	
Type:	Private	Street 1:	ADDRESS NOT REPORTED
Name:	CHUNG YOUNGSUP	Street 2:	
Date Became Current:		City:	CITY NOT REPORTED
Date Ended Current:		State:	AK
Phone:	312-555-1212	Country:	
Source Type:	Notification	Zip Code:	99998

Historical Handler Details

Receive Dt: 19890209
Generator Code Description: Small Quantity Generator
Handler Name: RAINBOW CLEANERS

Unplottable Summary

Total: 21 Unplottable sites

DB	Company Name/Site Name	Address	City	Zip	ERIS ID
AIR PERMITS	A To Z Body & Fender Inc	400 W St Charles Rd Unite	Villa Park IL	60181	878659480
FINDS/FRS	VILLA PARK OVERFLOW WET WEATHER STP	149 MONTERELY & WILDWOOD	VILLA PARK IL	60181	817563329
IEPA DOCS	A To Z Body & Fender Inc	400 W St Charles Rd Unite	Villa Park IL	60181	880795582
IEPA DOCS	Gruchalski, Ray	900 N Riverside	Elmhurst IL	60126	880850196
RCRA NON GEN	AETS	200 S WEST AVE-C	ELMHURST IL	60126	810100233
RCRA NON GEN	IL EPA ELMHURST HHW SITE	200 S WEST AVE B	ELMHURST IL	60126	882004863
RCRA VSQG	A TO Z BODY & FENDER INC	400 W ST CHARLES RD/UNIT E	VILLA PARK IL	60181	810695889
REM ASSESS	Kieft Brothers Inc	837 Riverside Dr	Elmhurst IL	60126	895501137
SPILL OER	UNKNOWN	ELDRIDGE PARK BY BUTTERFIELD ROAD	ELMHURST IL		822436708
SPILL OER	COMMONWEALTH EDISON	S SIDE OF FULLERTON E SIDE OF VILLA	VILLA PARK IL		825136946
SPILL OER	COMMONWEALTH EDISON	S SIDE OF FULLERTON E SIDE OF VILLA	VILLA PARK IL		822439386
SPILLS	CANADIAN NATIONAL/IL. CENTRAL RAILROAD	WEST OF VILLA ROAD	VILLA PARK IL		822043452

SPILLS	VILLA PARK CITGO	VILLA PARK CITGO, 151 WEST NORTH AVENUE	VILLA PARK IL	822037517
SPILLS	UNO-VEN CO.	#1 EAST VILLA ROAD	VILLA PARK IL	822025368
UST	Office, Warehouse, Office Bldg.	1193 N. Ellsworth Ave. Villa Park, IL 60181	IL	813448500
UST	Former Clark Oil Service Station	17 W 770 N Ave Villa Park, IL 60181	IL	813448559
UST	Villa Park Apartments	Corner Of 686 Ray & 638 Rigde Villa Park, IL 60181	IL	813467952
UST	Construction Site	700 W. North Ave. Elmhurst, IL 60126	IL	813481395
UST	Cornell Pumping Station	1260 S. Cornell Avenue Villa Park, IL 60423	IL	813483400
UST	Lincoln Elementary School	565 Fairfield Ave. Elmhurst, IL 60126	IL	894125656
UST	City of Elmhurst	SEC Park Ave. & Prospect Ave. 194 West Park Avenue Elmhurst, IL 60126	IL	813456343

Unplottable Report

Site: A To Z Body & Fender Inc
400 W St Charles Rd Unite Villa Park IL 60181

AIR PERMITS

Addr (Geo Search): 400 W St Charles Rd Unite
City (Geo Search): Villa Park
State (Geo Search): IL
Postal (Geo Search): 60181

Addr (Doc Search):
City (Doc Search):
State (Doc Search):
Zip Code (Doc Search):

Name (Geo Search): A To Z Body & Fender Inc
Name (Doc Search):

Data Source: IEPA Document Explorer - Geographic Search
Note: Documents related to facilities in Illinois can be searched on the Illinois Environmental Protection Agency (IEPA) Document Explorer: <https://external.epa.illinois.gov/DocumentExplorer>

IEPA Mapping Service

Site ID: 170000307889
System ID: 043080AEB
Interest Type: PERMIT EXEMPT
Media Code: AIR
Revision Date/Time: 06/30/2003

Latitude: 41.89029
Longitude: -87.989278
Collection Date: 03/16/2018
Document Indicator: 0

Site: VILLA PARK OVERFLOW WET WEATHER STP
149 MONTERELY & WILDWOOD VILLA PARK IL 60181

FINDS/FRS

Registry ID: 110018468219
FIPS Code: 17043
HUC Code:
Site Type Name: STATIONARY
Location Description:
Supplemental Location:
Create Date: 19-OCT-04
Update Date: 29-DEC-14
Interest Types: STATE MASTER

SIC Codes:
SIC Code Descriptions:
NAICS Codes:
NAICS Code Descriptions:

Conveyor:
Federal Facility Code:
Federal Agency Name:
Tribal Land Code:
Tribal Land Name:
Congressional Dist No:
Census Block Code:
EPA Region Code: 05
County Name: DUPAGE
US/Mexico Border Ind:

Latitude:
Longitude:
Reference Point:
Coord Collection Method:
Accuracy Value:
Datum: NAD83
Source:
Facility Detail Rprt URL: https://ofmpub.epa.gov/frs_public2/fii_query_detail.disp_program_facility?p_registry_id=110018468219
Program Acronyms:

ACES:170001549750

Site: A To Z Body & Fender Inc
400 W St Charles Rd Unite Villa Park IL 60181

[IEPA DOCS](#)

Note: Documents related to facilities in Illinois can be searched on the Illinois Environmental Protection Agency (IEPA) Document Explorer: <https://external.epa.illinois.gov/DocumentExplorer>

Details

Site ID:	170000307889	Latitude:	41.88995
System ID:	0430805098	Longitude:	-87.98948
Interest Type:	BOL	Collection Date:	12/30/2003
Media Code:	LAND	Document Indicator:	0
Revision Date/Time:	06/30/2003		

Site: Gruchalski, Ray
900 N Riverside Elmhurst IL 60126

[IEPA DOCS](#)

Note: Documents related to facilities in Illinois can be searched on the Illinois Environmental Protection Agency (IEPA) Document Explorer: <https://external.epa.illinois.gov/DocumentExplorer>

Details

Site ID:	170000555539	Latitude:	41.87198
System ID:	0430350045	Longitude:	-87.95933
Interest Type:	BOL	Collection Date:	10/01/1998
Media Code:	LAND	Document Indicator:	0
Revision Date/Time:	06/30/2003		

Site: AETS
200 S WEST AVE-C ELMHURST IL 60126

[RCRA NON GEN](#)

EPA Handler ID: ILR000036848
Gen Status Universe: No Report
Contact Name: ENV COORDINATOR
Contact Address: US
Contact Phone No and Ext: 773-646-6660
Contact Email:
Contact Country: US
County Name: DU PAGE
EPA Region: 05
Land Type: Private
Receive Date: 20060401
Location Latitude:
Location Longitude:

Violation/Evaluation Summary

Note: NO RECORDS: As of Apr 2022, there are no Compliance Monitoring and Enforcement (violation) records associated with this facility (EPA ID).

Handler Summary

Importer Activity: No
Mixed Waste Generator: No
Transporter Activity: No
Transfer Facility: No
Onsite Burner Exemption: No
Furnace Exemption: No
Underground Injection Activity: No
Commercial TSD: No
Used Oil Transporter: No

Used Oil Transfer Facility: No
Used Oil Processor: No
Used Oil Refiner: No
Used Oil Burner: No
Used Oil Market Burner: No
Used Oil Spec Marketer: No

Hazardous Waste Handler Details

Sequence No: 1
Receive Date: 19970407
Handler Name: AETS
Source Type: Notification
Federal Waste Generator Code: 1
Generator Code Description: Large Quantity Generator

Waste Code Details

Hazardous Waste Code: D001
Waste Code Description: IGNITABLE WASTE

Hazardous Waste Code: D002
Waste Code Description: CORROSIVE WASTE

Hazardous Waste Code: D000
Waste Code Description: DESCRIPTION

Hazardous Waste Code: D003
Waste Code Description: REACTIVE WASTE

Hazardous Waste Handler Details

Sequence No: 1
Receive Date: 20060401
Handler Name: AETS
Source Type: Annual/Biennial Report update with Notification
Federal Waste Generator Code: N
Generator Code Description: Not a Generator, Verified

Owner/Operator Details

Owner/Operator Ind: Current Operator	Street No:
Type: Private	Street 1:
Name: AETS	Street 2:
Date Became Current: 19000101	City:
Date Ended Current:	State:
Phone:	Country: US
Source Type: Annual/Biennial Report update with Notification	Zip Code:

Owner/Operator Ind: Current Owner	Street No:
Type: Private	Street 1:
Name: AETS	Street 2:
Date Became Current: 19000101	City:
Date Ended Current:	State:
Phone:	Country: US
Source Type: Annual/Biennial Report update with Notification	Zip Code:

Owner/Operator Ind: Current Owner	Street No:
Type: Municipal	Street 1: 200 S WEST ST
Name: ELMHURST PUBLIC WORKS GARAGE	Street 2:
Date Became Current:	City: ELMHURST
Date Ended Current:	State: IL
Phone: 773-646-6660	Country:
Source Type: Notification	Zip Code: 60126

Historical Handler Details

Receive Dt: 19970407
Generator Code Description: Large Quantity Generator
Handler Name: AETS

Site: IL EPA ELMHURST HHW SITE
200 S WEST AVE B ELMHURST IL 60126

RCRA NON GEN

EPA Handler ID: ILD984913095
Gen Status Universe: No Report
Contact Name:
Contact Address:
Contact Phone No and Ext:
Contact Email:
Contact Country:
County Name: DU PAGE
EPA Region: 05
Land Type: State
Receive Date: 20191213
Location Latitude:
Location Longitude:

Violation/Evaluation Summary

Note: NO RECORDS: As of Apr 2022, there are no Compliance Monitoring and Enforcement (violation) records associated with this facility (EPA ID).

Handler Summary

Importer Activity: No
Mixed Waste Generator: No
Transporter Activity: No
Transfer Facility: No
Onsite Burner Exemption: No
Furnace Exemption: No
Underground Injection Activity: No
Commercial TSD: No
Used Oil Transporter: No
Used Oil Transfer Facility: No
Used Oil Processor: No
Used Oil Refiner: No
Used Oil Burner: No
Used Oil Market Burner: No
Used Oil Spec Marketer: No

Hazardous Waste Handler Details

Sequence No: 1
Receive Date: 20191213
Handler Name: IL EPA ELMHURST HHW SITE
Source Type: Implementer
Federal Waste Generator Code: N
Generator Code Description: Not a Generator, Verified

Hazardous Waste Handler Details

Sequence No: 1
Receive Date: 19930305
Handler Name: IL EPA ELMHURST HHW SITE
Source Type: Notification
Federal Waste Generator Code: 2
Generator Code Description: Small Quantity Generator

Waste Code Details

Hazardous Waste Code: D001
Waste Code Description: IGNITABLE WASTE

Hazardous Waste Code: D002
Waste Code Description: CORROSIVE WASTE

Hazardous Waste Code: D000
Waste Code Description: DESCRIPTION

Hazardous Waste Code: D003
Waste Code Description: REACTIVE WASTE

Owner/Operator Details

Owner/Operator Ind:	Current Owner	Street No:	
Type:	State	Street 1:	2200 CHURCHILL RD
Name:	IL EPA	Street 2:	
Date Became Current:		City:	SPRINGFIELD
Date Ended Current:		State:	IL
Phone:	708-530-3000	Country:	
Source Type:	Notification	Zip Code:	62794

Historical Handler Details

Receive Dt: 19930305
Generator Code Description: Small Quantity Generator
Handler Name: IL EPA ELMHURST HHW SITE

Site: **A TO Z BODY & FENDER INC**
400 W ST CHARLES RD/UNIT E VILLA PARK IL 60181

RCRA VSQG

EPA Handler ID: ILD984919886
Gen Status Universe: VSG
Contact Name: RICKY SCHULTZ
Contact Address: 400 W ST CHARLES RD/UNIT E , , VILLA PARK , IL, 60181 , US
Contact Phone No and Ext: 630-530-8500
Contact Email:
Contact Country: US
County Name: DU PAGE
EPA Region: 05
Land Type: Private
Receive Date: 19991209
Location Latitude: 41.890158
Location Longitude: -87.989337

Violation/Evaluation Summary

Note: NO RECORDS: As of Apr 2022, there are no Compliance Monitoring and Enforcement (violation) records associated with this facility (EPA ID).

Handler Summary

Importer Activity: No
Mixed Waste Generator: No
Transporter Activity: No
Transfer Facility: No
Onsite Burner Exemption: No
Furnace Exemption: No
Underground Injection Activity: No
Commercial TSD: No
Used Oil Transporter: No
Used Oil Transfer Facility: No
Used Oil Processor: No
Used Oil Refiner: No
Used Oil Burner: No
Used Oil Market Burner: No

Used Oil Spec Marketer: No

Hazardous Waste Handler Details

Sequence No: 1
Receive Date: 19991209
Handler Name: A TO Z BODY & FENDER INC
Federal Waste Generator Code: 3
Generator Code Description: Very Small Quantity Generator
Source Type: Notification

Waste Code Details

Hazardous Waste Code: D001
Waste Code Description: IGNITABLE WASTE

Hazardous Waste Code: F003
Waste Code Description: THE FOLLOWING SPENT NONHALOGENATED SOLVENTS: XYLENE, ACETONE, ETHYL ACETATE, ETHYL BENZENE, ETHYL ETHER, METHYL ISOBUTYL KETONE, N-BUTYL ALCOHOL, CYCLOHEXANONE, AND METHANOL; ALL SPENT SOLVENT MIXTURES/BLENDS CONTAINING, BEFORE USE, ONLY THE ABOVE SPENT NONHALOGENATED SOLVENTS; AND ALL SPENT SOLVENT MIXTURES/BLENDS CONTAINING, BEFORE USE, ONE OR MORE OF THE ABOVE NONHALOGENATED SOLVENTS, AND A TOTAL OF TEN PERCENT OR MORE (BY VOLUME) OF ONE OR MORE OF THOSE SOLVENTS LISTED IN F001, F002, F004, AND F005; AND STILL BOTTOMS FROM THE RECOVERY OF THESE SPENT SOLVENTS AND SPENT SOLVENT MIXTURES.

Hazardous Waste Code: F005
Waste Code Description: THE FOLLOWING SPENT NONHALOGENATED SOLVENTS: TOLUENE, METHYL ETHYL KETONE, CARBON DISULFIDE, ISOBUTANOL, PYRIDINE, BENZENE, 2-ETHOXYETHANOL, AND 2-NITROPROPANE; ALL SPENT SOLVENT MIXTURES/BLENDS CONTAINING, BEFORE USE, A TOTAL OF TEN PERCENT OR MORE (BY VOLUME) OF ONE OR MORE OF THE ABOVE NONHALOGENATED SOLVENTS OR THOSE SOLVENTS LISTED IN F001, F002, OR F004; AND STILL BOTTOMS FROM THE RECOVERY OF THESE SPENT SOLVENTS AND SPENT SOLVENT MIXTURES.

Owner/Operator Details

Owner/Operator Ind:	Current Owner	Street No:	
Type:	Private	Street 1:	400 W ST CHARLES RD
Name:	SHULTZ RICKY	Street 2:	
Date Became Current:		City:	VILLA PARK
Date Ended Current:		State:	IL
Phone:	630-530-8500	Country:	
Source Type:	Notification	Zip Code:	60181

Site: **Kieft Brothers Inc**
837 Riverside Dr Elmhurst IL 60126

REM ASSESS

Address (SWAP):	837 Riverside Dr	Address (Doc Expl):	837 Riverside Dr
City (SWAP):	Elmhurst	City (Doc Expl):	Elmhurst
State (SWAP):	IL	State (Doc Expl):	IL
Postal Code (SWAP):	60126	Zip (Doc Expl):	60126

Name (SWAP): Kieft Brothers Inc
Name (Doc Expl): Kieft Brothers Inc - 170000322782
Note: Documents related to facilities in Illinois can be search on the Illinois Environmental Protection Agency (IEPA) Document Explorer: <https://external.epa.illinois.gov/DocumentExplorer>
Data Source(s): IEPA Document Explorer - Facility/Site Search; IEPA Document Explorer - Geographic Search

IEPA Document Explorer

Site ID:	170000322782	Document Count:	4
Program ID:	0430355230	Total Pages:	971
Originating Bureau:	Bureau of Land		
Category:	Site Remediation - Technical		
Category URL:	https://docuware67.illinois.gov/DocuWare/PlatformRO/WebClient/3/Integration?lc=VXNlcj1kd3B1YmxpY1xuUHdkPU4xbWRhJHRyYXRvciBANTU1&p=RLV&rl=ce728c9a-11c1-4ddf-9003-314169ab1943&tw=Results&q=W0IFUEFJRF09IjE3MDAwMDMyMjc4MiiIlgQU5EIFtDQVRFR09SWV09IjMxQS11		

IEPA Docuware (SWAP)

Site ID: 170000322782
System ID: 0430355230
Interest Type: BOL
Media Code: LAND
Revision Date/Time: 06/30/2003

Latitude: 41.87359
Longitude: -87.96047
Collection Date: 08/01/2001
Document Indicator: 1

Site: UNKNOWN
ELDRIDGE PARK BY BUTTERFIELD ROAD ELMHURST IL

SPILL OER

Incident ID: NL860648
Received Date: 6/10/1986
Action:
Action Description:

Occured Date:
Incident LUST:
Incident County: DU PAGE

Site: COMMONWEALTH EDISON
S SIDE OF FULLERTON E SIDE OF VILLA VILLA PARK IL

SPILL OER

Incident ID: NL830717
Received Date: 8/18/1983
Action:
Action Description:

Occured Date:
Incident LUST:
Incident County: DU PAGE

Site: COMMONWEALTH EDISON
S SIDE OF FULLERTON E SIDE OF VILLA VILLA PARK IL

SPILL OER

Incident ID: NL830717
Received Date: 8/19/1983
Action:
Action Description:

Occured Date:
Incident LUST:
Incident County: DU PAGE

Site: CANADIAN NATIONAL/IL. CENTRAL RAILROAD
WEST OF VILLA ROAD VILLA PARK IL

SPILLS

Incident No: H 2002 0811
Date/Time Occurred: 06/08/2002 @ MIDNIGHT
Area Involved: RAIL
Media Release:
Milepost: RR
County: DUPAGE
Facility Manager:
Fac Manager Phone:
Responsible Party Street: 17641 S. ASHLAND AVE., HOMEWOOD, IL. 60430

Section:
Township:
Range:
Latitude:
Longitude:

Hazardous Materials Incident Report

Hazmat Incident Type: LEAK OR SPILL, WATER INVOLVMENT (DRAINAGE DITCH)

Date Entered:

LUST?:
Data Input Status: CLOSED

Entered by:
Caller: CANADIAN NATIONAL/IL. CENTRAL RAILROAD
Caller Represents: CANADIAN NATIONAL/IL. CENTRAL RAILROAD

Incident Report Date: 6/8/2002 12:00:00 AM

Street Address: WEST OF VILLA ROAD
City: VILLA PARK
County: DUPAGE
URL: <https://public.iema.state.il.us/FOIAHazmatSearch/HazmatDetails.aspx?RptNum=H 2002 0811>
Narrative:

IEPA, OSFM, NRTP, ISPPC, ICC, REG 4 **Note: Many records provided by the department have a truncated [Narrative] field.

Follow Up Information:

Weather Information

Temp:
Wind: CALM CALM

Materials Involved

Name:	DIESEL FUEL	Cause of Release:	17641 S. ASHLAND AVE., HOMEWOOD, IL. 60430
Type:	LIQUID	Est Spill Extent:	MAINLY CONTAIN IN THE DITCH ABOUT 600 TO 300 LINEAR FOOT
CHRIS CODE:		Spill Extent Units:	
CAS No:		Date/Time Inc Occur:	06/08/2002 @ MIDNIGHT
UN/NA No:		Unknown Occurr:	
Container Type:	LOCOMOTIVE FUEL TANK	Date/Time Discov:	Same as Occurred
Container Size:	APPROX. 3,000 GALS	Unknown Discovered:	
Amount Released:	EST. 1,300 GALS	Where Taken:	
Rate of Release Min:	N/A	On Scene Contact:	#1
Duration of Release:		No of People Evacuat:	NONE
A 302(a) Extremely Haz Sub?:			
A RCRA Hazardous Waste?:			
A RCRA Regulated Facility?:			
Public Health Risks:	NONE		
State Agency Assistance:	NONE		
Containment/Cleanup Plans:	HULCHER SERVICES IS EN ROUTE AND WILL BE THE CLEAN UP CONTRACTOR.		

Site: VILLA PARK CITGO
VILLA PARK CITGO, 151 WEST NORTH AVENUE VILLA PARK IL

SPILLS

Incident No:	H 2000 1809	Section:	
Date/Time Occurred:	Unknown @	Township:	
Area Involved:	FIXED FACILITY	Range:	
Media Release:		Latitude:	
Milepost:		Longitude:	
County:	DUPAGE		
Facility Manager:			
Fac Manager Phone:			
Responsible Party Street:	#5 60181		

Hazardous Materials Incident Report

Hazmat Incident Type:	LEAK OR SPILL	Date Entered:	
LUST?:		Entered by:	
Data Input Status:	CLOSED	Caller:	
Incident Report Date:	9/23/2000 12:00:00 AM	Caller Represents:	
Street Address:	VILLA PARK CITGO, 151 WEST NORTH AVENUE		
City:	VILLA PARK		
County:	DUPAGE		
URL:	https://public.iema.state.il.us/FOIAHazmatSearch/HazmatDetails.aspx?RptNum=H 2000 1809		
Narrative:			

IEPA, OSFM, REGION 4 **Note: Many records provided by the department have a truncated [Narrative] field.

Follow Up Information:

Materials Involved

Name:	GASOLINE	Cause of Release:	#5 60181
Type:	LIQUID	Est Spill Extent:	300
CHRIS CODE:		Spill Extent Units:	SQUARE FEET
CAS No:		Date/Time Inc Occur:	Unknown @
UN/NA No:		Unknown Occurr:	

Container Type:	GAS PUMP	Date/Time Discov:	09/23/00 @ 04:30
Container Size:	UNK	Unknown Discovered:	
Amount Released:	25 - 30 GALLONS	Where Taken:	DNA
Rate of Release Min:	INSTANT	On Scene Contact:	LT DEVRIES
Duration of Release:		No of People Evacuat:	NONE
A 302(a) Extremely Haz Sub?:			
A RCRA Hazardous Waste?:			
A RCRA Regulated Facility?:			
Public Health Risks:	NONE		
State Agency Assistance:	GUIDANCE NEEDED FROM IEPA		
Containment/Cleanup Plans:	LEAK HAS BEEN STOPPED, FIRE DEPARTMENT HAS DIKED SPILL TO PREVENT SPREADING. FURTHER PLANS UNDETERMINED AT THIS TIME		

Emergency Units Contacted

Contacted ESDA?:		Name of Police Dep:	
ESDA on Scene?:		Sheriff Police Dep?:	
Spec ESDA Agency:		Sheriff Dep on Scene:	
Contacted Fire Dep?:		Name of Sheriff Dep:	
Fire Dep on Scene?:	YES	Other Agency ?:	
Name of Fire Dep:	VILLA PARK FIRE DEPARTMENT	Agency on Scene?:	
Police Dep Contact?:		Name of Agency:	
Police Dep on Scene:	YES		

Site: UNO-VEN CO.
#1 EAST VILLA ROAD VILLA PARK IL

SPILLS

Incident No:	950871	Section:	
Date/Time Occurred:	UNK	Township:	
Area Involved:	FIXED FACILITY	Range:	
Media Release:		Latitude:	
Milepost:		Longitude:	
County:	DUPAGE		
Facility Manager:			
Fac Manager Phone:			
Responsible Party Street:	2850 NORTH WILKE ROAD, ARLINGTON HEIGHTS, IL 60004		

Hazardous Materials Incident Report

Hazmat Incident Type:	LEAK	Date Entered:	
LUST?:		Entered by:	
Data Input Status:	CLOSED	Caller:	MAZIN ENWIYA
Incident Report Date:	4/27/1995 3:33:00 PM	Caller Represents:	ENSA CONSULTING
Street Address:	#1 EAST VILLA ROAD		
City:	VILLA PARK		
County:	DUPAGE		
URL:	https://public.iema.state.il.us/FOIAHazmatSearch/HazmatDetails.aspx?RptNum=950871		
Narrative:			

Follow Up Information:

Materials Involved

Name:	UNLEADED GASOLINE & DIESEL FUEL	Cause of Release:	UNK
Type:	UNKNOWN	Est Spill Extent:	
CHRIS CODE:		Spill Extent Units:	
CAS No:		Date/Time Inc Occur:	UNK
UN/NA No:		Unknown Occurr:	
Container Type:	UNDERGROUND TANK	Date/Time Discov:	04/27/95 1533
Container Size:	UNDERGROUND TANK	Unknown Discovered:	
Amount Released:	UNK	Where Taken:	NONE
Rate of Release Min:		On Scene Contact:	
Duration of Release:		No of People Evacuat:	NONE
A 302(a) Extremely Haz Sub?:			
A RCRA Hazardous Waste?:			
A RCRA Regulated Facility?:			

Public Health Risks: NONE
State Agency Assistance:
Containment/Cleanup Plans:

Site: Office, Warehouse, Office Bldg.
1193 N. Ellsworth Ave. Villa Park, IL 60181 IL

UST

Facility No: 2043338
Facility Status: Exempt
Fac Details Status: Exempt
Fac Type Fac Details: None
Owner Name: 1147-99 Associates Limited Partners
Facility URL: <http://webapps.sfm.illinois.gov/ustsearch/Facility.aspx?ID=2043338>

Facility Type: None
Owner Type:
Owner Status: Current Owner
County: Du Page

Tank Information

Tank No: 1
UI No:
Status: Removed
Removed Date: 9/7/2006
Install Date:
Abandoned Date:
Last Used Date: 12/31/1973
Red Tag Issue Date:
CAS Code:
OSFM First Noti Dt: 10/13/2006

Capacity: 3000
Petroleum Use:
Product: Heating Oil
CERCLA Substance:
Current Age:
Abandoned Material:
Product Date:
Fee Due:
Regulated Status: State

Owner Summary

Owner No: U0033563
Owner Name: 1147-99 Associates Limited Partners
Ownership History: <http://webapps.sfm.illinois.gov/ustsearch/Ownership.aspx?ID=2043338>

Owner Status: Current Owner
Purchase Date:

Owner Details

Owner Name: 1147-99 Associates Limited Partners
Owner Status: Current Owner
Purchase Date:
Owner Address: P.O. Box 1051 Elmhurst, IL 60126

Type Financial Resp:
Fin Resp Rpt Due:

Facility Details

MFD Forms Status:
MFD Permit Issue Dt:
MFD Permit Exp Dt:
Property Parcel:
Pending Nov: No
Permit History Link:

Green Tag Decal:
Green Tag Issue Date:
Green Tag Exp Date:
Motor Fuel Type:

Site: Former Clark Oil Service Station
17 W 770 N Ave Villa Park, IL 60181 IL

UST

Facility No: 2010120
Facility Status: Closed
Fac Details Status: Closed
Fac Type Fac Details: Other
Owner Name: First Development Corporation
Facility URL: <http://webapps.sfm.illinois.gov/ustsearch/Facility.aspx?ID=2010120>

Facility Type: Other
Owner Type:
Owner Status: Current Owner
County: Du Page

Tank Information

Tank No: 1
UI No:
Status: Removed

Capacity: 7500
Petroleum Use:
Product: Gasoline

Removed Date: 11/3/1988
Install Date: 1/1/1965
Abandoned Date:
Last Used Date: 1/31/1986
Red Tag Issue Date:
CAS Code:
OSFM First Noti Dt: 5/2/1986

CERCLA Substance:
Current Age: 23
Abandoned Material:
Product Date:
Fee Due:
Regulated Status: Federal

Tank Information

Tank No: 2
UI No:
Status: Removed
Removed Date: 11/3/1988
Install Date: 1/1/1965
Abandoned Date:
Last Used Date: 1/31/1986
Red Tag Issue Date:
CAS Code:
OSFM First Noti Dt: 5/2/1986

Capacity: 10000
Petroleum Use:
Product: Gasoline
CERCLA Substance:
Current Age: 23
Abandoned Material:
Product Date:
Fee Due:
Regulated Status: Federal

Owner Summary

Owner No: U0022427
Owner Name: First Development Corporation
Ownership History: <http://webapps.sfm.illinois.gov/ustsearch/Ownership.aspx?ID=2010120>
Owner Status: Current Owner
Purchase Date: 12/8/1983

Owner Details

Owner Name: First Development Corporation
Owner Status: Current Owner
Purchase Date: 12/8/1983
Owner Address: 6316 N Northwest Highway Chicago, IL 60631
Type Financial Resp:
Fin Resp Rpt Due:

LUST Fund Eligibility

IEMA No: 93-0248
Status: Eligible
Deductible: \$10,000
Letter:
IEMA Link:
OSFM Received Dt: 12/22/1993
OSFM Response Dt: 1/11/1994

Facility Details

MFD Forms Status:
MFD Permit Issue Dt:
MFD Permit Exp Dt:
Property Parcel:
Pending Nov: No
Permit History Link:
Green Tag Decal:
Green Tag Issue Date:
Green Tag Exp Date:
Motor Fuel Type:

Site: **Villa Park Apartments**
Corner Of 686 Ray & 638 Rigde Villa Park, IL 60181 IL

UST

Facility No: 2030231
Facility Status: Closed
Fac Details Status: Closed
Fac Type Fac Details: Residence (Non-Farm)
Owner Name: Ibrahim Ibrahim T
Facility URL: <http://webapps.sfm.illinois.gov/ustsearch/Facility.aspx?ID=2030231>
Facility Type: Residence (Non-Farm)
Owner Type: Private
Owner Status: Current Owner
County: Du Page

Tank Information

Tank No: 1
Capacity: 0

UI No:
Status: Removed
Removed Date: 8/11/1992
Install Date:
Abandoned Date:
Last Used Date: 1/1/1902
Red Tag Issue Date:
CAS Code:
OSFM First Noti Dt: 6/10/1992

Petroleum Use: Consumptive Use on Premises for Heating
Product: Heating Oil
CERCLA Substance:
Current Age:
Abandoned Material:
Product Date:
Fee Due:
Regulated Status: Exempt

Tank Information

Tank No: 2
UI No:
Status: Removed
Removed Date: 10/3/1994
Install Date:
Abandoned Date:
Last Used Date: 1/1/1975
Red Tag Issue Date:
CAS Code:
OSFM First Noti Dt: 4/5/1994

Capacity: 550
Petroleum Use: Consumptive Use on Premises for Heating
Product: Heating Oil
CERCLA Substance:
Current Age:
Abandoned Material:
Product Date:
Fee Due:
Regulated Status: State

Owner Summary

Owner No: U0019789
Owner Name: Ibrahim Ibrahim T
Ownership History: <http://webapps.sfm.illinois.gov/ustsearch/Ownership.aspx?ID=2030231>
Owner Status: Current Owner
Purchase Date: 9/17/1991

Owner Details

Owner Name: Ibrahim Ibrahim T
Owner Status: Current Owner
Purchase Date: 9/17/1991
Owner Address: Po Box 623 29W611 Ridge Dr Warrenville, IL 60555
Type Financial Resp:
Fin Resp Rpt Due:

Facility Details

MFD Forms Status:
MFD Permit Issue Dt:
MFD Permit Exp Dt:
Property Parcel:
Pending Nov: No
Permit History Link:
Green Tag Decal:
Green Tag Issue Date:
Green Tag Exp Date:
Motor Fuel Type:

Site: **Construction Site**
700 W. North Ave. Elmhurst, IL 60126 IL

UST

Facility No: 2043621
Facility Status: Exempt
Fac Details Status: Exempt
Fac Type Fac Details: None
Owner Name: First Bank
Facility URL: <http://webapps.sfm.illinois.gov/ustsearch/Facility.aspx?ID=2043621>
Facility Type: None
Owner Type:
Owner Status: Current Owner
County: Du Page

Tank Information

Tank No: 3
UI No:
Status: Removed
Removed Date: 4/30/2007
Install Date:
Abandoned Date:
Last Used Date: 12/31/1973
Red Tag Issue Date:

Capacity: 7500
Petroleum Use:
Product: Fuel Oil
CERCLA Substance:
Current Age:
Abandoned Material:
Product Date:
Fee Due:

CAS Code:
OSFM First Noti Dt:

Regulated Status: State

Tank Information

Tank No: 2
UI No:
Status: Removed
Removed Date: 4/30/2007
Install Date:
Abandoned Date:
Last Used Date: 12/31/1973
Red Tag Issue Date:
CAS Code:
OSFM First Noti Dt:

Capacity: 1000
Petroleum Use:
Product: Fuel Oil
CERCLA Substance:
Current Age:
Abandoned Material:
Product Date:
Fee Due:
Regulated Status: State

Tank Information

Tank No: 5
UI No:
Status: Removed
Removed Date: 4/30/2007
Install Date:
Abandoned Date:
Last Used Date: 12/31/1973
Red Tag Issue Date:
CAS Code:
OSFM First Noti Dt:

Capacity: 7500
Petroleum Use:
Product: Gasoline
CERCLA Substance:
Current Age:
Abandoned Material:
Product Date:
Fee Due:
Regulated Status: Exempt

Tank Information

Tank No: 6
UI No:
Status: Pre 1974
Removed Date:
Install Date:
Abandoned Date:
Last Used Date: 12/31/1973
Red Tag Issue Date:
CAS Code:
OSFM First Noti Dt:

Capacity: 0
Petroleum Use:
Product: Unknown
CERCLA Substance:
Current Age:
Abandoned Material:
Product Date:
Fee Due:
Regulated Status: Exempt

Tank Information

Tank No: 7
UI No:
Status: Pre 1974
Removed Date:
Install Date:
Abandoned Date:
Last Used Date: 12/31/1973
Red Tag Issue Date:
CAS Code:
OSFM First Noti Dt:

Capacity: 0
Petroleum Use:
Product: Unknown
CERCLA Substance:
Current Age:
Abandoned Material:
Product Date:
Fee Due:
Regulated Status: Exempt

Tank Information

Tank No: 1
UI No:
Status: Removed
Removed Date: 4/30/2007
Install Date:
Abandoned Date:
Last Used Date: 12/31/1973
Red Tag Issue Date:
CAS Code:

Capacity: 1500
Petroleum Use:
Product: Fuel Oil
CERCLA Substance:
Current Age:
Abandoned Material:
Product Date:
Fee Due:
Regulated Status: State

OSFM First Noti Dt:

Tank Information

Tank No:	4	Capacity:	500
UI No:		Petroleum Use:	
Status:	Removed	Product:	Fuel Oil
Removed Date:	4/30/2007	CERCLA Substance:	
Install Date:		Current Age:	
Abandoned Date:		Abandoned Material:	
Last Used Date:	12/31/1973	Product Date:	
Red Tag Issue Date:		Fee Due:	
CAS Code:		Regulated Status:	State
OSFM First Noti Dt:			

Owner Summary

Owner No:	U0034083	Owner Status:	Current Owner
Owner Name:	First Bank	Purchase Date:	
Ownership History:	http://webapps.sfm.illinois.gov/ustsearch/Ownership.aspx?ID=2043621		

Owner Details

Owner Name:	First Bank	Type Financial Resp:	
Owner Status:	Current Owner	Fin Resp Rpt Due:	
Purchase Date:			
Owner Address:	135 N. Meramel Suite 405 Clayton, MO 63105		

IEMA No

Permit No:	00480-2007REM	Inspection Date:	4/30/2007
IEMA No:	07-0555	Inspection Type:	Removal Log
IEMA Link:	https://public.iema.state.il.us/FOIAHazmatSearch/HazmatDetails.aspx		

Facility Details

MFD Forms Status:		Green Tag Decal:	
MFD Permit Issue Dt:		Green Tag Issue Date:	
MFD Permit Exp Dt:		Green Tag Exp Date:	
Property Parcel:		Motor Fuel Type:	
Pending Nov:	No		
Permit History Link:			

Site: **Cornell Pumping Station**
1260 S. Cornell Avenue Villa Park, IL 60423 IL

UST

Facility No:	2032652	Facility Type:	City / Town
Facility Status:	Closed	Owner Type:	Municipal
Fac Details Status:	Closed	Owner Status:	Current Owner
Fac Type Fac Details:	City / Town	County:	Du Page
Owner Name:	Village of Villa Park		
Facility URL:	http://webapps.sfm.illinois.gov/ustsearch/Facility.aspx?ID=2032652		

Tank Information

Tank No:	1	Capacity:	1000
UI No:		Petroleum Use:	Back-up Generator
Status:	Removed	Product:	Diesel Fuel
Removed Date:	6/1/1995	CERCLA Substance:	
Install Date:	8/1/1981	Current Age:	13
Abandoned Date:		Abandoned Material:	
Last Used Date:	6/1/1995	Product Date:	8/1/1981
Red Tag Issue Date:		Fee Due:	\$0.00
CAS Code:		Regulated Status:	Federal

OSFM First Noti Dt: 10/12/1993

Tank Information

Tank No:	2	Capacity:	600
UI No:		Petroleum Use:	Back-up Generator
Status:	Removed	Product:	Diesel Fuel
Removed Date:	7/14/2020	CERCLA Substance:	
Install Date:	6/2/1995	Current Age:	25
Abandoned Date:		Abandoned Material:	
Last Used Date:		Product Date:	6/2/1995
Red Tag Issue Date:		Fee Due:	\$0.00
CAS Code:		Regulated Status:	Federal
OSFM First Noti Dt:	8/29/1995		

Tank Equipment

Equipment Type:	Leak Detect - Piping	Last Passing Date:	N/A
Equipment:	European with No Test Req Suction	Test Expire Date:	N/A
Install Date:		Failed Test Date:	
Equipment Type:	Leak Detect - Tank	Last Passing Date:	3/19/2019
Equipment:	Hydrostatic Reservoir Interstitial Monitoring Sensors	Test Expire Date:	N/A
Install Date:	10/11/2007	Failed Test Date:	
Equipment Type:	Spill Contain Device	Last Passing Date:	
Equipment:	Single Wall Spill Bucket	Test Expire Date:	
Install Date:		Failed Test Date:	3/13/2019
Equipment Type:	Tank	Last Passing Date:	N/A
Equipment:	Fiberglass Double Wall XERXES	Test Expire Date:	N/A
Install Date:		Failed Test Date:	
Equipment Type:	Corrosion Prot - Piping	Last Passing Date:	N/A
Equipment:	Composite Secondary Containment	Test Expire Date:	N/A
Install Date:		Failed Test Date:	
Equipment Type:	Piping	Last Passing Date:	N/A
Equipment:	Composite Secondary Containment Steel primary	Test Expire Date:	N/A
Install Date:		Failed Test Date:	
Equipment Type:	Leak Detect - Tank	Last Passing Date:	3/19/2019
Equipment:	Automatic Tank Gauging Veeder Root TLS 300c	Test Expire Date:	N/A
Install Date:	10/11/2007	Failed Test Date:	
Equipment Type:	Leak Detect - Piping	Last Passing Date:	N/A
Equipment:	Piping Sump Sensors Not Regulated	Test Expire Date:	N/A
Install Date:		Failed Test Date:	
Equipment Type:	Corrosion Prot - Tank	Last Passing Date:	N/A
Equipment:	Fiberglass Non-Corrosive	Test Expire Date:	N/A
Install Date:		Failed Test Date:	
Equipment Type:	Overfill Prev Device	Last Passing Date:	3/13/2019
Equipment:	Overfill Drop Tube Valve	Test Expire Date:	N/A
Install Date:		Failed Test Date:	
Equipment Type:	Piping	Last Passing Date:	
Equipment:	Single Wall STP/Tanktop Sump	Test Expire Date:	
Install Date:		Failed Test Date:	

Owner Summary

Owner No:	U0015734	Owner Status:	Current Owner
Owner Name:	Village of Villa Park	Purchase Date:	5/5/1981

Ownership History: <http://webapps.sfm.illinois.gov/ustsearch/Ownership.aspx?ID=2032652>

Owner Details

Owner Name: Village of Villa Park
Owner Status: Current Owner
Purchase Date: 5/5/1981
Owner Address: 20 S. Ardmore Avenue Villa Park, IL 60181
Type Financial Resp: Commercial Insurance
Fin Resp Rpt Due: 1/15/2021

Facility Details

MFD Forms Status:
MFD Permit Issue Dt:
MFD Permit Exp Dt:
Property Parcel:
Pending Nov: No
Permit History Link:
Green Tag Decal: T004724
Green Tag Issue Date: 1/8/2018
Green Tag Exp Date: 12/31/2020
Motor Fuel Type:

Site: **Lincoln Elementary School**
565 Fairfield Ave. Elmhurst, IL 60126 IL

UST

Facility No: 2047285
Facility Status: Exempt
Fac Details Status: Exempt
Fac Type Fac Details: School/College
Owner Name: Elmhurst Community Unity School District 205
Facility URL: <http://webapps.sfm.illinois.gov/ustsearch/Facility.aspx?ID=2047285>
Facility Type: School/College
Owner Type: Municipal
Owner Status: Current Owner
County: Du Page

Tank Information

Tank No: 1
UI No:
Status: Removed
Removed Date: 8/12/2021
Install Date:
Abandoned Date:
Last Used Date: 12/31/1973
Red Tag Issue Date:
CAS Code:
OSFM First Noti Dt: 9/1/2021
Capacity: 3000
Petroleum Use: Consumptive Use on Premises for Heating
Product: Heating Oil
CERCLA Substance:
Current Age:
Abandoned Material:
Product Date:
Fee Due: \$0.00
Regulated Status: Exempt

Owner Summary

Owner No: U0040272
Owner Name: Elmhurst Community Unity School District 205
Ownership History: <http://webapps.sfm.illinois.gov/ustsearch/Ownership.aspx?ID=2047285>
Owner Status: Current Owner
Purchase Date: 1/1/1901

Owner Details

Owner Name: Elmhurst Community Unity School District 205
Owner Status: Current Owner
Purchase Date: 1/1/1901
Owner Address: 162 S. York St. Elmhurst, IL 60126
Type Financial Resp:
Fin Resp Rpt Due:

IEMA No

Permit No: 00897-2021REM
IEMA No: 2021-0717
IEMA Link: <https://public.iema.state.il.us/FOIAHazmatSearch/HazmatDetails.aspx>
Inspection Date: 8/12/2021
Inspection Type: Removal Log

Facility Details

MFD Forms Status:
Green Tag Decal:

MFD Permit Issue Dt:
MFD Permit Exp Dt:
Property Parcel: 0611133001
Pending Nov: No
Permit History Link:

Green Tag Issue Date:
Green Tag Exp Date:
Motor Fuel Type:

Site: **City of Elmhurst**
SEC Park Ave. & Prospect Ave. 194 West Park Avenue Elmhurst, IL 60126 IL

UST

Facility No: 2019618
Facility Status: Closed
Fac Details Status: Closed
Fac Type Fac Details: City / Town
Owner Name: City of Elmhurst
Facility URL: <http://webapps.sfm.illinois.gov/ustsearch/Facility.aspx?ID=2019618>

Facility Type: City / Town
Owner Type: Municipal
Owner Status: Current Owner
County: Du Page

Tank Information

Tank No: 3
UI No:
Status: Removed
Removed Date: 8/2/1999
Install Date:
Abandoned Date:
Last Used Date: 12/31/1992
Red Tag Issue Date:
CAS Code: 72435
OSFM First Noti Dt: 6/26/1992

Capacity: 4000
Petroleum Use:
Product: Gasoline
CERCLA Substance: Methoxychlor
Current Age:
Abandoned Material:
Product Date:
Fee Due: \$0.00
Regulated Status: Federal

Tank Information

Tank No: 1
UI No:
Status: Removed
Removed Date: 8/2/1999
Install Date:
Abandoned Date:
Last Used Date: 12/31/1992
Red Tag Issue Date:
CAS Code: 72435
OSFM First Noti Dt: 4/10/1986

Capacity: 4000
Petroleum Use:
Product: Gasoline
CERCLA Substance: Methoxychlor
Current Age:
Abandoned Material:
Product Date:
Fee Due: \$0.00
Regulated Status: Federal

Tank Information

Tank No: 2
UI No:
Status: Removed
Removed Date: 8/2/1999
Install Date:
Abandoned Date:
Last Used Date: 12/31/1992
Red Tag Issue Date:
CAS Code: 72435
OSFM First Noti Dt: 4/10/1986

Capacity: 4000
Petroleum Use:
Product: Gasoline
CERCLA Substance: Methoxychlor
Current Age:
Abandoned Material:
Product Date:
Fee Due: \$0.00
Regulated Status: Federal

Tank Information

Tank No: 4
UI No:
Status: Removed
Removed Date: 8/2/1999
Install Date:
Abandoned Date:
Last Used Date: 12/31/1971
Red Tag Issue Date:
CAS Code:

Capacity: 500
Petroleum Use:
Product: Used Oil
CERCLA Substance:
Current Age:
Abandoned Material:
Product Date:
Fee Due: \$0.00
Regulated Status: Exempt

OSFM First Noti Dt: 6/22/1999

Owner Summary

Owner No: U0004708 **Owner Status:** Current Owner
Owner Name: City of Elmhurst **Purchase Date:** 2/11/1971
Ownership History: <http://webapps.sfm.illinois.gov/ustsearch/Ownership.aspx?ID=2019618>

Owner Details

Owner Name: City of Elmhurst **Type Financial Resp:**
Owner Status: Current Owner **Fin Resp Rpt Due:**
Purchase Date: 2/11/1971
Owner Address: 209 North York Road Elmhurst, IL 60126

IEMA No

Permit No: 02235-1999REM **Inspection Date:** 8/2/1999
IEMA No: 92-1158 **Inspection Type:** Removal Log
IEMA Link: <https://public.iema.state.il.us/FOIAHazmatSearch/HazmatDetails.aspx>

LUST Fund Eligibility

IEMA No: 92-1158 **OSFM Received Dt:** 5/7/2003
Status: Partial Eligible **OSFM Response Dt:** 5/27/2003
Deductible: \$15,000
Letter:
IEMA Link:

Facility Details

MFD Forms Status: **Green Tag Decal:**
MFD Permit Issue Dt: **Green Tag Issue Date:**
MFD Permit Exp Dt: **Green Tag Exp Date:**
Property Parcel: **Motor Fuel Type:**
Pending Nov: No
Permit History Link:

Appendix: Database Descriptions

Environmental Risk Information Services (ERIS) can search the following databases. The extent of historical information varies with each database and current information is determined by what is publicly available to ERIS at the time of update. ERIS updates databases as set out in ASTM Standard E1527-13 and E1527-21, Section 8.1.8 Sources of Standard Source Information:

"Government information from nongovernmental sources may be considered current if the source updates the information at least every 90 days, or, for information that is updated less frequently than quarterly by the government agency, within 90 days of the date the government agency makes the information available to the public."

Standard Environmental Record Sources

Federal

Formerly Utilized Sites Remedial Action Program:

[DOE FUSRAP](#)

The U.S. Department of Energy (DOE) established the Formerly Utilized Sites Remedial Action Program (FUSRAP) in 1974 to remediate sites where radioactive contamination remained from the Manhattan Project and early U.S. Atomic Energy Commission (AEC) operations. The DOE Office of Legacy Management (LM) established long-term surveillance and maintenance (LTS&M) requirements for remediated FUSRAP sites. DOE evaluates the final site conditions of a remediated site on the basis of risk for different future uses. DOE then confirms that LTS&M requirements will maintain protectiveness.

Government Publication Date: Mar 4, 2017

National Priority List:

[NPL](#)

Sites on the United States Environmental Protection Agency (EPA)'s National Priorities List of the most serious uncontrolled or abandoned hazardous waste sites identified for possible long-term remedial action under the Superfund program. The NPL, which EPA is required to update at least once a year, is based primarily on the score a site receives from EPA's Hazard Ranking System. A site must be on the NPL to receive money from the Superfund Trust Fund for remedial action. Sites are represented by boundaries where available in the EPA Superfund Site Boundaries maintained by the Shared Enterprise Geodata and Services (SEGS). Site boundaries represent the footprint of a whole site, the sum of all of the Operable Units and the current understanding of the full extent of contamination; for Federal Facility sites, the total site polygon may be the Facility boundary. Where there is no polygon boundary data available for a given site, the site is represented as a point.

Government Publication Date: Mar 30, 2022

National Priority List - Proposed:

[PROPOSED NPL](#)

Sites proposed - by the EPA, the state agency, or concerned citizens - for addition to the NPL due to contamination by hazardous waste and identified by the Environmental Protection Agency (EPA) as a candidate for cleanup because it poses a risk to human health and/or the environment. Sites are represented by boundaries where available in the EPA Superfund Site Boundaries maintained by the Shared Enterprise Geodata and Services (SEGS). Site boundaries represent the footprint of a whole site, the sum of all of the Operable Units and the current understanding of the full extent of contamination; for Federal Facility sites, the total site polygon may be the Facility boundary. Where there is no polygon boundary data available for a given site, the site is represented as a point.

Government Publication Date: Mar 30, 2022

Deleted NPL:

[DELETED NPL](#)

Sites deleted from the United States Environmental Protection Agency (EPA)'s National Priorities List. The National Oil and Hazardous Substances Pollution Contingency Plan (NCP) establishes the criteria that the EPA uses to delete sites from the NPL. In accordance with 40 CFR 300.425.(e), sites may be deleted from the NPL where no further response is appropriate. Sites are represented by boundaries where available in the EPA Superfund Site Boundaries maintained by the Shared Enterprise Geodata and Services (SEGS). Site boundaries represent the footprint of a whole site, the sum of all of the Operable Units and the current understanding of the full extent of contamination; for Federal Facility sites, the total site polygon may be the Facility boundary. Where there is no polygon boundary data available for a given site, the site is represented as a point.

Government Publication Date: Mar 30, 2022

SEMS List 8R Active Site Inventory:

[SEMS](#)

The Superfund Program has deployed the Superfund Enterprise Management System (SEMS), which integrates multiple legacy systems into a comprehensive tracking and reporting tool. This inventory contains active sites evaluated by the Superfund program that are either proposed to be or are on the National Priorities List (NPL) as well as sites that are in the screening and assessment phase for possible inclusion on the NPL. The Active Site Inventory Report displays site and location information at active SEMS sites. An active site is one at which site assessment, removal, remedial, enforcement, cost recovery, or oversight activities are being planned or conducted.

Government Publication Date: Apr 27, 2022

Inventory of Open Dumps, June 1985:

[ODI](#)

The Resource Conservation and Recovery Act (RCRA) provides for publication of an inventory of open dumps. The Act defines "open dumps" as facilities which do not comply with EPA's "Criteria for Classification of Solid Waste Disposal Facilities and Practices" (40 CFR 257).

Government Publication Date: Jun 1985

SEMS List 8R Archive Sites:

[SEMS ARCHIVE](#)

The Superfund Enterprise Management System (SEMS) Archived Site Inventory displays site and location information at sites archived from SEMS. An archived site is one at which EPA has determined that assessment has been completed and no further remedial action is planned under the Superfund program at this time.

Government Publication Date: Apr 27, 2022

Comprehensive Environmental Response, Compensation and Liability Information System -

[CERCLIS](#)

CERCLIS:

Superfund is a program administered by the United States Environmental Protection Agency (EPA) to locate, investigate, and clean up the worst hazardous waste sites throughout the United States. CERCLIS is a database of potential and confirmed hazardous waste sites at which the EPA Superfund program has some involvement. It contains sites that are either proposed to be or are on the National Priorities List (NPL) as well as sites that are in the screening and assessment phase for possible inclusion on the NPL. The EPA administers the Superfund program in cooperation with individual states and tribal governments; this database is made available by the EPA.

Government Publication Date: Oct 25, 2013

EPA Report on the Status of Open Dumps on Indian Lands:

[IODI](#)

Public Law 103-399, The Indian Lands Open Dump Cleanup Act of 1994, enacted October 22, 1994, identified congressional concerns that solid waste open dump sites located on American Indian or Alaska Native (AI/AN) lands threaten the health and safety of residents of those lands and contiguous areas. The purpose of the Act is to identify the location of open dumps on Indian lands, assess the relative health and environment hazards posed by those sites, and provide financial and technical assistance to Indian tribal governments to close such dumps in compliance with Federal standards and regulations or standards promulgated by Indian Tribal governments or Alaska Native entities.

Government Publication Date: Dec 31, 1998

CERCLIS - No Further Remedial Action Planned:

[CERCLIS NFRAP](#)

An archived site is one at which EPA has determined that assessment has been completed and no further remedial action is planned under the Superfund program at this time. The Archive designation means that, to the best of EPA's knowledge, assessment at a site has been completed and that EPA has determined no further steps will be taken to list this site on the National Priorities List (NPL). This decision does not necessarily mean that there is no hazard associated with a given site; it only means that, based upon available information, the location is not judged to be a potential NPL site.

Government Publication Date: Oct 25, 2013

CERCLIS Liens:

[CERCLIS LIENS](#)

A Federal Superfund lien exists at any property where EPA has incurred Superfund costs to address contamination ("Superfund site") and has provided notice of liability to the property owner. A Federal CERCLA ("Superfund") lien can exist by operation of law at any site or property at which EPA has spent Superfund monies. This database is made available by the United States Environmental Protection Agency (EPA).

Government Publication Date: Jan 30, 2014

RCRA CORRACTS-Corrective Action:

[RCRA CORRACTS](#)

RCRA Info is EPA's comprehensive information system, providing access to data supporting the Resource Conservation and Recovery Act (RCRA) of 1976 and the Hazardous and Solid Waste Amendments (HSWA) of 1984. At these sites, the Corrective Action Program ensures that cleanups occur. EPA and state regulators work with facilities and communities to design remedies based on the contamination, geology, and anticipated use unique to each site.

Government Publication Date: Apr 11, 2022

RCRA non-CORRACTS TSD Facilities:

[RCRA TSD](#)

RCRA Info is EPA's comprehensive information system, providing access to data supporting the Resource Conservation and Recovery Act (RCRA) of 1976 and the Hazardous and Solid Waste Amendments (HSWA) of 1984. This database includes Non-Corrective Action sites listed as treatment, storage and/or disposal facilities of hazardous waste as defined by the Resource Conservation and Recovery Act (RCRA).

Government Publication Date: Apr 11, 2022

RCRA Generator List:

[RCRA LQG](#)

RCRA Info is EPA's comprehensive information system, providing access to data supporting the Resource Conservation and Recovery Act (RCRA) of 1976 and the Hazardous and Solid Waste Amendments (HSWA) of 1984. RCRA Info replaces the data recording and reporting abilities of the Resource Conservation and Recovery Information System (RCRIS) and the Biennial Reporting System (BRS). A hazardous waste generator is any person or site whose processes and actions create hazardous waste (see 40 CFR 260.10). Large Quantity Generators (LQGs) generate 1,000 kilograms per month or more of hazardous waste or more than one kilogram per month of acutely hazardous waste.

Government Publication Date: Apr 11, 2022

RCRA Small Quantity Generators List:

[RCRA SQG](#)

RCRA Info is the EPA's comprehensive information system, providing access to data supporting the Resource Conservation and Recovery Act (RCRA) of 1976 and the Hazardous and Solid Waste Amendments (HSWA) of 1984. RCRA Info replaces the data recording and reporting abilities of the Resource Conservation and Recovery Information System (RCRIS) and the Biennial Reporting System (BRS). A hazardous waste generator is any person or site whose processes and actions create hazardous waste (see 40 CFR 260.10). Small Quantity Generators (SQGs) generate more than 100 kilograms, but less than 1,000 kilograms, of hazardous waste per month.

Government Publication Date: Apr 11, 2022

RCRA Very Small Quantity Generators List:

[RCRA VSQG](#)

RCRA Info is the EPA's comprehensive information system, providing access to data supporting the Resource Conservation and Recovery Act (RCRA) of 1976 and the Hazardous and Solid Waste Amendments (HSWA) of 1984. A hazardous waste generator is any person or site whose processes and actions create hazardous waste (see 40 CFR 260.10). Very Small Quantity Generators (VSQG) generate 100 kilograms or less per month of hazardous waste, or one kilogram or less per month of acutely hazardous waste. Additionally, VSQG may not accumulate more than 1,000 kilograms of hazardous waste at any time.

Government Publication Date: Apr 11, 2022

RCRA Non-Generators:

[RCRA NON GEN](#)

RCRA Info is EPA's comprehensive information system, providing access to data supporting the Resource Conservation and Recovery Act (RCRA) of 1976 and the Hazardous and Solid Waste Amendments (HSWA) of 1984. RCRA Info replaces the data recording and reporting abilities of the Resource Conservation and Recovery Information System (RCRIS) and the Biennial Reporting System (BRS). A hazardous waste generator is any person or site whose processes and actions create hazardous waste (see 40 CFR 260.10). Non-Generators do not presently generate hazardous waste.

Government Publication Date: Apr 11, 2022

RCRA Sites with Controls:

[RCRA CONTROLS](#)

List of Resource Conservation and Recovery Act (RCRA) facilities with institutional controls in place. RCRA gives the U.S. Environmental Protection Agency (EPA) the authority to control hazardous waste from the "cradle-to-grave." This includes the generation, transportation, treatment, storage, and disposal of hazardous waste. RCRA also set forth a framework for the management of non-hazardous solid wastes. The 1986 amendments to RCRA enabled EPA to address environmental problems that could result from underground tanks storing petroleum and other hazardous substances.

Government Publication Date: Apr 11, 2022

Federal Engineering Controls-ECs:

[FED ENG](#)

Engineering controls (ECs) encompass a variety of engineered and constructed physical barriers (e.g., soil capping, sub-surface venting systems, mitigation barriers, fences) to contain and/or prevent exposure to contamination on a property. This database is made available by the United States Environmental Protection Agency (EPA).

Government Publication Date: Dec 30, 2021

Federal Institutional Controls- ICs:

[FED INST](#)

Institutional controls are non-engineered instruments, such as administrative and legal controls, that help minimize the potential for human exposure to contamination and/or protect the integrity of the remedy. Although it is EPA's (United States Environmental Protection Agency) expectation that treatment or engineering controls will be used to address principal threat wastes and that groundwater will be returned to its beneficial use whenever practicable, ICs play an important role in site remedies because they reduce exposure to contamination by limiting land or resource use and guide human behavior at a site.

Government Publication Date: Dec 30, 2021

Land Use Control Information System:

LUCIS

The LUCIS database is maintained by the U.S. Department of the Navy and contains information for former Base Realignment and Closure (BRAC) properties across the United States.

Government Publication Date: Sep 1, 2006

Institutional Control Boundaries at NPL sites:

NPL IC

Boundaries of Institutional Control areas at sites on the United States Environmental Protection Agency (EPA)'s National Priorities List, or Proposed or Deleted, made available by the EPA's Shared Enterprise Geodata and Services (SEGS). United States Environmental Protection Agency (EPA)'s National Priorities List of the most serious uncontrolled or abandoned hazardous waste sites identified for possible long-term remedial action under the Superfund program. Institutional controls are non-engineered instruments such as administrative and legal controls that help minimize the potential for human exposure to contamination and/or protect the integrity of the remedy.

Government Publication Date: Mar 30, 2022

Emergency Response Notification System:

ERNS 1982 TO 1986

Database of oil and hazardous substances spill reports controlled by the National Response Center. The primary function of the National Response Center is to serve as the sole national point of contact for reporting oil, chemical, radiological, biological, and etiological discharges into the environment anywhere in the United States and its territories.

Government Publication Date: 1982-1986

Emergency Response Notification System:

ERNS 1987 TO 1989

Database of oil and hazardous substances spill reports controlled by the National Response Center. The primary function of the National Response Center is to serve as the sole national point of contact for reporting oil, chemical, radiological, biological, and etiological discharges into the environment anywhere in the United States and its territories.

Government Publication Date: 1987-1989

Emergency Response Notification System:

ERNS

Database of oil and hazardous substances spill reports made available by the United States Coast Guard National Response Center (NRC). The NRC fields initial reports for pollution and railroad incidents and forwards that information to appropriate federal/state agencies for response. These data contain initial incident data that has not been validated or investigated by a federal/state response agency.

Government Publication Date: Dec 31, 2021

The Assessment, Cleanup and Redevelopment Exchange System (ACRES) Brownfield Database:

FED BROWNFIELDS

Brownfields are real property, the expansion, redevelopment, or reuse of which may be complicated by the presence or potential presence of a hazardous substance, pollutant, or contaminant. Cleaning up and reinvesting in these properties protects the environment, reduces blight, and takes development pressures off greenspaces and working lands. This database is made available by the United States Environmental Protection Agency (EPA).

Government Publication Date: Aug 20, 2021

FEMA Underground Storage Tank Listing:

FEMA UST

The Federal Emergency Management Agency (FEMA) of the Department of Homeland Security maintains a list of FEMA owned underground storage tanks.

Government Publication Date: Dec 31, 2017

Facility Response Plan:

FRP

List of facilities that have submitted Facility Response Plans (FRP) to EPA. Facilities that could reasonably be expected to cause "substantial harm" to the environment by discharging oil into or on navigable waters are required to prepare and submit Facility Response Plans (FRPs). Harm is determined based on total oil storage capacity, secondary containment and age of tanks, oil transfer activities, history of discharges, proximity to a public drinking water intake or sensitive environments.

Government Publication Date: Dec 31, 2021

Delisted Facility Response Plans:

DELISTED FRP

Facilities that once appeared in - and have since been removed from - the list of facilities that have submitted Facility Response Plans (FRP) to EPA. Facilities that could reasonably be expected to cause "substantial harm" to the environment by discharging oil into or on navigable waters are required to prepare and submit Facility Response Plans (FRPs). Harm is determined based on total oil storage capacity, secondary containment and age of tanks, oil transfer activities, history of discharges, proximity to a public drinking water intake or sensitive environments.

Government Publication Date: Dec 31, 2021

Historical Gas Stations:

[HIST GAS STATIONS](#)

This historic directory of service stations is provided by the Cities Service Company. The directory includes Cities Service filling stations that were located throughout the United States in 1930.

Government Publication Date: Jul 1, 1930

Petroleum Refineries:

[REFN](#)

List of petroleum refineries from the U.S. Energy Information Administration (EIA) Refinery Capacity Report. Includes operating and idle petroleum refineries (including new refineries under construction) and refineries shut down during the previous year located in the 50 States, the District of Columbia, Puerto Rico, the Virgin Islands, Guam, and other U.S. possessions. Survey locations adjusted using public data.

Government Publication Date: Feb 4, 2022

Petroleum Product and Crude Oil Rail Terminals:

[BULK TERMINAL](#)

List of petroleum product and crude oil rail terminals made available by the U.S. Energy Information Administration (EIA). Includes operable bulk petroleum product terminals located in the 50 States and the District of Columbia with a total bulk shell storage capacity of 50,000 barrels or more, and/or the ability to receive volumes from tanker, barge, or pipeline; also rail terminals handling the loading and unloading of crude oil that were active between 2017 and 2018. Petroleum product terminals comes from the EIA-815 Bulk Terminal and Blender Report, which includes working, shell in operation, and shell idle for several major product groupings. Survey locations adjusted using public data.

Government Publication Date: Feb 4, 2022

LIEN on Property:

[SEMS LIEN](#)

The EPA Superfund Enterprise Management System (SEMS) provides LIEN information on properties under the EPA Superfund Program.

Government Publication Date: Apr 27, 2022

Superfund Decision Documents:

[SUPERFUND ROD](#)

This database contains a listing of decision documents for Superfund sites. Decision documents serve to provide the reasoning for the choice of (or) changes to a Superfund Site cleanup plan. The decision documents include Records of Decision (ROD), ROD Amendments, Explanations of Significant Differences (ESD), along with other associated memos and files. This information is maintained and made available by the US EPA (Environmental Protection Agency).

Government Publication Date: May 3, 2022

State

State Response Action Program Database:

[SSU](#)

The State Response Action Program database identifies the status of all sites under the responsibility of the Illinois EPA's State Sites Unit. The State Response Action Program database made available by Illinois Environmental Protection Agency. This database is state equivalent CERCLIS.

Government Publication Date: Mar 18, 2022

Delisted State Response Action Program:

[DELISTED SSU](#)

List of sites removed from the State Response Action Program database identifies the status of all sites under the responsibility of the Illinois EPA's State Sites Unit.

Government Publication Date: Mar 18, 2022

Solid Waste Landfills Subject to State Surcharge Database:

[SWF/LF](#)

The Bureau of Land maintains a list of solid waste facilities and landfills throughout the state. This list made available by Illinois Environmental Protection Agency's Bureau of land.

Government Publication Date: Jun 30, 2020

Special Waste Site List:

[SWF/LF SPECIAL](#)

The following landfills are those that as of January 1, 1990, accept non-hazardous special waste pursuant to the Illinois Environmental Protection Agency Non-Hazardous Special Waste Definition. List A includes landfills that may receive any non-hazardous waste. Non-Regional Pollutant Control Facilities are so noted. List B includes landfills designed to receive specific non-hazardous wastes. List B landfills are designated as a Regional Pollutant Control Facility by RPCF, or Non-regional Pollutant Control Facility by Non-RPCF.

Government Publication Date: Jan 1, 1990

Northeastern Illinois Planning Commission Historical Inventory of Solid Waste Disposal Sites in

[NIPC](#)

Northeastern Illinois:

Historical inventory of solid waste disposal sites in northeastern Illinois prepared by the Northeastern Illinois Planning Commission (NIPC).

Clean Construction or Demolition Debris:

CCDD

This is a list of CCDD Fill Operations with Approved Permits. Beginning July 1, 2008, no person can use CCDD as fill material in a current or former quarry, mine, or other excavation unless they have obtained a permit from the Illinois EPA.

Government Publication Date: Apr 30, 2018

Leaking Underground Storage Tanks (LUST):

LUST

The Leaking Underground Storage Tank Incident Tracking (LIT) database identifies the status of all Illinois LUST incidents reported to the Illinois Emergency Management Agency (IEMA) and to the Illinois Environmental Protection Agency.

Government Publication Date: Feb 25, 2022

Leaking UST Document:

LUST DOCUMENT

A list of sites from the Illinois Environmental Protection Agency (IEPA) Document Explorer at which one or more of the documents is in the Leaking Underground Storage Tank (LUST) category. The IEPA Document Explorer provides online access to numerous Illinois EPA public records which are maintained in a digital format.

Government Publication Date: Feb 25, 2022

Delisted Leaking Underground Storage Tank Sites:

DELISTED LUST

List of sites removed from the Leaking Underground Storage Tank Incident Tracking (LIT) database made available by the Illinois Environmental Protection Agency.

Government Publication Date: Feb 25, 2022

Underground Storage Tank Fund Payment Priority List:

LUST TRUST

In case sufficient funds are not available in the Underground Storage Tank Fund, requests for payment are entered on the Payment Priority List by "queue date" order. As required by the Environmental Protection Act, the queue date is the date that a complete request for partial or final payment was received by the Agency. The queue date is "officially" confirmed at the end of the payment review process when a Final Decision Letter is sent to the site owner. The Underground Storage Tank Fund Priority list made available by Illinois Environmental Protection Agency.

Government Publication Date: Nov 01, 2016

Underground Storage Tank Database (UST):

UST

This database maintained by Division of Petroleum & Chemical Safety, contains information derived from tank registration information supplied to the Office of the Illinois State Fire Marshal (OSFM) from outside sources.

Government Publication Date: Feb 25, 2022

Aboveground Storage Tanks (AST):

AST

A list of aboveground storage tanks inspected by the Office of State Fire Marshal (OSFM).

Government Publication Date: Jan 21, 2022

Delisted Storage Tanks:

DELISTED TANK

This database contains a list of closed storage tank sites that were removed from the Illinois Department of Environmental Quality.

Government Publication Date: Feb 25, 2022

Sites with Engineering Controls:

ENG

Sites in the Illinois Environmental Protection Agency (IEPA)'s Site Remediation Program (SRP) database with engineering controls in place.

Government Publication Date: Mar 17, 2022

Institutional Controls:

INST

Sites in the Illinois Environmental Protection Agency (IEPA)'s Site Remediation Program (SRP) database with institutional controls in place.

Government Publication Date: Mar 17, 2022

Environmental Covenants Registry:

AUL

According to the Illinois Environmental Protection Agency (Illinois EPA), the Illinois Uniform Environmental Covenants Act (UECA) (765 Illinois Compiled Statutes (ILCS) 122 et seq.) creates an environmental covenant that is a specific recordable interest in real estate. It arises from an environmental response project that imposes activity and use limitations on a property. No environmental covenant is effective without the approval of the Illinois EPA, through the Director's signature. The UECA instrument recites the property use controls and remediation requirements imposed upon the property. Section 12(a) of the Illinois UECA requires the Illinois EPA to establish and maintain a registry that contains all environmental covenants and any amendment or termination of those covenants.

Government Publication Date: Aug 7, 2020

Illinois Site Remediation Program Database:

[SRP](#)

The Site Remediation Program (SRP) database identifies the status of all voluntary remediation projects administered through the Pre-Notice Site Cleanup Program (1989 to 1995) and the Site Remediation Program (1996 to the present). This Site Remediation program database made available by Illinois Environmental Protection Agency.

Government Publication Date: Mar 17, 2022

Document Explorer Remediation and Assessment Sites:

[REM ASSESS](#)

A list of sites from the Illinois Environmental Protection Agency (IEPA) Document Explorer at which one or more documents available are associated with the Federal Facilities Unit, National Priorities List Unit, Site Assessment Unit, or Voluntary Site Remediation Unit. The IEPA Document Explorer provides online access to numerous Illinois EPA public records which are maintained in a digital format.

Government Publication Date: Feb 25, 2022

Brownfields Redevelopment Assessment Database:

[BROWNFIELDS](#)

The Office of Site Evaluations Redevelopment Assessment database identifies the status of properties within the State in which the Illinois EPA's Office of Site Evaluation has conducted a Municipal Brownfields Redevelopment Grant (MBRG) project.

Government Publication Date: Mar 24, 2022

Municipal Brownfields Redevelopment Grant Program (MBRGP) project sites administered through

[BROWN MBRGP](#)

OBA:

The Office of Brownfields Assistance (OBA) database identifies the status of all Municipal Brownfields Redevelopment Grant Program (MBRGP) project sites administered through OBA. Office of Brownfields Assistance Database search made available by Illinois Environmental Protection Agency's Bureau of Land Data-Center.

Government Publication Date: Mar 31, 2013

Tribal

Leaking Underground Storage Tanks on Indian Lands:

[INDIAN LUST](#)

List of Leaking Underground Storage Tanks (LUSTs) on Tribal/Indian Lands in EPA Region 5, which includes Michigan, Minnesota and Wisconsin.

There no LUST records in Illinois at this time.

Government Publication Date: Oct 16, 2017

Underground Storage Tanks (USTs) on Indian Lands:

[INDIAN UST](#)

Underground Storage Tanks (USTs) on Tribal/Indian Lands in EPA Region 5. There are no UST records in Illinois at this time.

Government Publication Date: Oct 16, 2017

Delisted Tribal Leaking Storage Tanks:

[DELISTED ILST](#)

Leaking Underground Storage Tank facilities which have been removed from the Regional Tribal LUST lists made available by the EPA.

Government Publication Date: Oct 12, 2021

Delisted Tribal Underground Storage Tanks:

[DELISTED IUST](#)

Underground Storage Tank facilities which have been removed from the Regional Tribal UST lists made available by the EPA.

Government Publication Date: Oct 13, 2021

County

No County databases were selected to be included in the search.

Additional Environmental Record Sources

Federal

Facility Registry Service/Facility Index:

[FINDS/FRS](#)

The Facility Registry Service (FRS) is a centrally managed database that identifies facilities, sites, or places subject to environmental regulations or of environmental interest. FRS creates high-quality, accurate, and authoritative facility identification records through rigorous verification and management procedures that incorporate information from program national systems, state master facility records, and data collected from EPA's Central Data Exchange registrations and data management personnel. This list is made available by the Environmental Protection Agency (US EPA).

Government Publication Date: Nov 2, 2020

Toxics Release Inventory (TRI) Program:

[TRIS](#)

The EPA's Toxics Release Inventory (TRI) is a database containing data on disposal or other releases of over 650 toxic chemicals from thousands of U.S. facilities and information about how facilities manage those chemicals through recycling, energy recovery, and treatment. One of TRI's primary purposes is to inform communities about toxic chemical releases to the environment.

Government Publication Date: Aug 24, 2021

Perfluorinated Alkyl Substances (PFAS) Releases:

[PFAS TRI](#)

List of Toxics Release Inventory (TRI) facilities at which the reported chemical is a Per- or polyfluorinated alkyl substance (PFAS) included in the Environmental Protection Agency (EPA)'s consolidated PFAS Master List of PFAS Substances. The EPA's Toxics Release Inventory (TRI) is a database containing data on disposal or other releases of over 650 toxic chemicals from thousands of U.S. facilities and information about how facilities manage those chemicals through recycling, energy recovery, and treatment.

Government Publication Date: Aug 24, 2021

PFOA/PFOS Contaminated Sites:

[PFAS NPL](#)

List of National Priorities List (NPL) and related Superfund Alternative Agreement (SAA) sites where PFOA or PFOS contaminants have been found in water and/or soil. The site listing is provided by the Federal Environmental Protection Agency (EPA).

Government Publication Date: Apr 15, 2022

Perfluorinated Alkyl Substances (PFAS) Water Quality:

[PFAS WATER](#)

The Water Quality Portal (WQP) is a cooperative service sponsored by the United States Geological Survey (USGS), the Environmental Protection Agency (EPA), and the National Water Quality Monitoring Council (NWQMC). This listing includes records from the Water Quality Portal where the characteristic (environmental measurement) is in the Environmental Protection Agency (EPA)'s consolidated PFAS Master List of PFAS Substances.

Government Publication Date: Jul 20, 2020

SSEHRI PFAS Contamination Sites:

[PFAS SSEHRI](#)

This PFAS Contamination Site Tracker database is compiled by the Social Science Environmental Health Research Institute (SSEHRI) at Northeastern University. According to the SSEHRI, the database records qualitative and quantitative data from each known site of PFAS contamination, including timeline of discovery, sources, levels, health impacts, community response, and government response. The goal of this database is to compile information and support public understanding of the rapidly unfolding issue of PFAS contamination. All data presented was extracted from government websites, news articles, or publicly available documents, and this is cited in the tracker. Disclaimer: The source conveys this database undergoes regular updates as new information becomes available, some sites may be missing and/or contain information that is incorrect or outdated, as well as their information represents all contamination sites SSEHRI is aware of, not all possible contamination sites. This data is not intended to be used for legal purposes. Limited location details are available with this data. Access the following for the most current informations <https://pfasproject.com/pfas-contamination-site-tracker/>

Government Publication Date: Dec 12, 2019

National Response Center PFAS Spills:

[ERNS PFAS](#)

National Response Center (NRC) calls from 1990 to the most recent complete calendar year where there is indication of Aqueous Film Forming Foam (AFFF) usage. NRC calls may reference AFFF usage in the "Material Involved" or "Incident Description" fields. Data made available by the US Environmental Protection Agency (EPA). Disclaimer: dataset may include initial or misidentified incident data not yet validated or investigated by a federal/state response agency.

Government Publication Date: Feb 23, 2022

Hazardous Materials Information Reporting System:

[HMIRS](#)

US DOT - Department of Transportation Pipeline and Hazardous Materials Safety Administration (PHMSA) Incidents Reports Database taken from Hazmat Intelligence Portal, U.S. Department of Transportation.

Government Publication Date: Sep 1, 2020

National Clandestine Drug Labs:

[NCDL](#)

The U.S. Department of Justice ("the Department") provides this data as a public service. It contains addresses of some locations where law enforcement agencies reported they found chemicals or other items that indicated the presence of either clandestine drug laboratories or dumpsites. In most cases, the source of the entries is not the Department, and the Department has not verified the entry and does not guarantee its accuracy.

Government Publication Date: Nov 22, 2021

Toxic Substances Control Act:

[TSCA](#)

The Environmental Protection Agency (EPA) is amending the Toxic Substances Control Act (TSCA) section 8(a) Inventory Update Reporting (IUR) rule and changing its name to the Chemical Data Reporting (CDR) rule.

The CDR enables EPA to collect and publish information on the manufacturing, processing, and use of commercial chemical substances and mixtures (referred to hereafter as chemical substances) on the TSCA Chemical Substance Inventory (TSCA Inventory). This includes current information on chemical substance production volumes, manufacturing sites, and how the chemical substances are used. This information helps the Agency determine whether people or the environment are potentially exposed to reported chemical substances. EPA publishes submitted CDR data that is not Confidential Business Information (CBI).

Government Publication Date: Apr 11, 2019

Hist TSCA:

[HIST TSCA](#)

The Environmental Protection Agency (EPA) is amending the Toxic Substances Control Act (TSCA) section 8(a) Inventory Update Reporting (IUR) rule and changing its name to the Chemical Data Reporting (CDR) rule.

The 2006 IUR data summary report includes information about chemicals manufactured or imported in quantities of 25,000 pounds or more at a single site during calendar year 2005. In addition to the basic manufacturing information collected in previous reporting cycles, the 2006 cycle is the first time EPA collected information to characterize exposure during manufacturing, processing and use of organic chemicals. The 2006 cycle also is the first time manufacturers of inorganic chemicals were required to report basic manufacturing information.

Government Publication Date: Dec 31, 2006

FTTS Administrative Case Listing:

[FTTS ADMIN](#)

An administrative case listing from the Federal Insecticide, Fungicide, & Rodenticide Act (FIFRA) and Toxic Substances Control Act (TSCA), together known as FTTS. This database was obtained from the Environmental Protection Agency's (EPA) National Compliance Database (NCDB). The FTTS and NCDB was shut down in 2006.

Government Publication Date: Jan 19, 2007

FTTS Inspection Case Listing:

[FTTS INSP](#)

An inspection case listing from the Federal Insecticide, Fungicide, & Rodenticide Act (FIFRA) and Toxic Substances Control Act (TSCA), together known as FTTS. This database was obtained from the Environmental Protection Agency's (EPA) National Compliance Database (NCDB). The FTTS and NCDB was shut down in 2006.

Government Publication Date: Jan 19, 2007

Potentially Responsible Parties List:

[PRP](#)

Early in the cleanup process, the Environmental Protection Agency (EPA) conducts a search to find the potentially responsible parties (PRPs). EPA looks for evidence to determine liability by matching wastes found at the site with parties that may have contributed wastes to the site.

Government Publication Date: Mar 30, 2022

State Coalition for Remediation of Drycleaners Listing:

[SCRD DRYCLEANER](#)

The State Coalition for Remediation of Drycleaners (SCRD) was established in 1998, with support from the U.S. Environmental Protection Agency (EPA) Office of Superfund Remediation and Technology Innovation. Coalition members are states with mandated programs and funding for drycleaner site remediation. Current members are Alabama, Connecticut, Florida, Illinois, Kansas, Minnesota, Missouri, North Carolina, Oregon, South Carolina, Tennessee, Texas, and Wisconsin.

Government Publication Date: Nov 08, 2017

Integrated Compliance Information System (ICIS):

[ICIS](#)

The Integrated Compliance Information System (ICIS) is a system that provides information for the Federal Enforcement and Compliance (FE&C) and the National Pollutant Discharge Elimination System (NPDES) programs. The FE&C component supports the Environmental Protection Agency's (EPA) Civil Enforcement and Compliance program activities. These activities include Compliance Assistance, Compliance Monitoring and Enforcement. The NPDES program supports tracking of NPDES permits, limits, discharge monitoring data and other program reports.

Government Publication Date: Apr 30, 2022

Drycleaner Facilities:

[FED DRYCLEANERS](#)

A list of drycleaner facilities from Enforcement and Compliance History Online (ECHO) online search. The Environmental Protection Agency (EPA) tracks facilities that possess NAIC and SIC codes that classify businesses as drycleaner establishments.

Government Publication Date: May 5, 2021

Delisted Drycleaner Facilities:

[DELISTED FED DRY](#)

List of sites removed from the list of Drycleaner Facilities (sites in the EPA's Integrated Compliance Information System (ICIS) with NAIC or SIC codes identifying the business as a drycleaner establishment).

Government Publication Date: May 5, 2021

Formerly Used Defense Sites:

[FUDS](#)

Formerly Used Defense Sites (FUDS) are properties that were formerly owned by, leased to, or otherwise possessed by and under the jurisdiction of the Secretary of Defense prior to October 1986, where the Department of Defense (DoD) is responsible for an environmental restoration. This list is published by the U.S. Army Corps of Engineers.

Government Publication Date: May 26, 2021

Former Military Nike Missile Sites:

[FORMER NIKE](#)

This information was taken from report DRXTH-AS-IA-83A016 (Historical Overview of the Nike Missile System, 12/1984) which was performed by Environmental Science and Engineering, Inc. for the U.S. Army Toxic and Hazardous Materials Agency Assessment Division. The Nike system was deployed between 1954 and the mid-1970's. Among the substances used or stored on Nike sites were liquid missile fuel (JP-4); starter fluids (UDKH, aniline, and furfuryl alcohol); oxidizer (IRFNA); hydrocarbons (motor oil, hydraulic fluid, diesel fuel, gasoline, heating oil); solvents (carbon tetrachloride, trichloroethylene, trichloroethane, stoddard solvent); and battery electrolyte. The quantities of material a disposed of and procedures for disposal are not documented in published reports. Virtually all information concerning the potential for contamination at Nike sites is confined to personnel who were assigned to Nike sites. During deactivation most hardware was shipped to depot-level supply points. There were reportedly instances where excess materials were disposed of on or near the site itself at closure. There was reportedly no routine site decontamination.

Government Publication Date: Dec 2, 1984

PHMSA Pipeline Safety Flagged Incidents:

[PIPELINE INCIDENT](#)

A list of flagged pipeline incidents made available by the U.S. Department of Transportation (US DOT) Pipeline and Hazardous Materials Safety Administration (PHMSA). PHMSA regulations require incident and accident reports for five different pipeline system types.

Government Publication Date: Jul 7, 2020

Material Licensing Tracking System (MLTS):

[MLTS](#)

A list of sites that store radioactive material subject to the Nuclear Regulatory Commission (NRC) licensing requirements. This list is maintained by the NRC. As of September 2016, the NRC no longer releases location information for sites. Site locations were last received in July 2016.

Government Publication Date: May 11, 2021

Historic Material Licensing Tracking System (MLTS) sites:

[HIST MLTS](#)

A historic list of sites that have inactive licenses and/or removed from the Material Licensing Tracking System (MLTS). In some cases, a site is removed from the MLTS when the state becomes an "Agreement State". An Agreement State is a State that has signed an agreement with the Nuclear Regulatory Commission (NRC) authorizing the State to regulate certain uses of radioactive materials within the State.

Government Publication Date: Jan 31, 2010

Mines Master Index File:

[MINES](#)

The Master Index File (MIF) contains mine identification numbers issued by the Department of Labor Mine Safety and Health Administration (MSHA) for mines active or opened since 1971. Note that addresses may or may not correspond with the physical location of the mine itself.

Government Publication Date: Nov 2, 2021

Surface Mining Control and Reclamation Act Sites:

[SMCRA](#)

An inventory of land and water impacted by past mining (primarily coal mining) is maintained by the Office of Surface Mining Reclamation and Enforcement (OSMRE) to provide information needed to implement the Surface Mining Control and Reclamation Act of 1977 (SMCRA). The inventory contains information on the location, type, and extent of Abandoned Mine Land (AML) impacts, as well as information on the cost associated with the reclamation of those problems. The inventory is based upon field surveys by State, Tribal, and OSMRE program officials. It is dynamic to the extent that it is modified as new problems are identified and existing problems are reclaimed.

Government Publication Date: Dec 18, 2020

Mineral Resource Data System:

[MRDS](#)

The Mineral Resource Data System (MRDS) is a collection of reports describing metallic and nonmetallic mineral resources throughout the world. Included are deposit name, location, commodity, deposit description, geologic characteristics, production, reserves, resources, and references. This database contains the records previously provided in the Mineral Resource Data System (MRDS) of USGS and the Mineral Availability System/Mineral Industry Locator System (MAS/MILS) originated in the U.S. Bureau of Mines, which is now part of USGS. The USGS has ceased systematic updates of the MRDS database with their focus more recently on deposits of critical minerals while providing a well-documented baseline of historical mine locations from USGS topographic maps.

Government Publication Date: Mar 15, 2016

Uranium Mill Tailings Radiation Control Act Sites:

URANIUM

The Legacy Management Office of the Department of Energy (DOE) manages radioactive and chemical waste, environmental contamination, and hazardous material at over 100 sites across the U.S. The L.M. Office manages this database of sites registered under the Uranium Mill Tailings Control Act (UMTRCA).

Government Publication Date: Mar 4, 2017

Alternative Fueling Stations:

ALT FUELS

List of alternative fueling stations made available by the US Department of Energy's Office of Energy Efficiency & Renewable Energy. Includes Biodiesel stations, Ethanol (E85) stations, Liquefied Petroleum Gas (Propane) stations, Ethanol (E85) stations, Natural Gas stations, Hydrogen stations, and Electric Vehicle Supply Equipment (EVSE). The National Renewable Energy Laboratory (NREL) obtains information about new stations from trade media, Clean Cities coordinators, a Submit New Station form on the Station Locator website, and through collaborating with infrastructure equipment and fuel providers, original equipment manufacturers (OEMs), and industry groups.

Government Publication Date: May 16, 2022

Superfunds Consent Decrees:

CONSENT DECREES

A list of Superfund consent decrees made available by the Department of Justice, Environment & Natural Resources Division (ENRD).

Government Publication Date: May 18, 2022

Air Facility System:

AFS

This EPA retired Air Facility System (AFS) dataset contains emissions, compliance, and enforcement data on stationary sources of air pollution. Regulated sources cover a wide spectrum; from large industrial facilities to relatively small operations such as dry cleaners. AFS does not contain data on facilities that are solely asbestos demolition and/or renovation contractors, or landfills. ECHO Clean Air Act data from AFS are frozen and reflect data as of October 17, 2014; the EPA retired this system for Clean Air Act stationary sources and transitioned to ICIS-Air.

Government Publication Date: Oct 17, 2014

Registered Pesticide Establishments:

SSTS

List of active EPA-registered foreign and domestic pesticide-producing and device-producing establishments based on data from the Section Seven Tracking System (SSTS). The Federal Insecticide, Fungicide, and Rodenticide Act (FIFRA) Section 7 requires that facilities producing pesticides, active ingredients, or devices be registered. The list of establishments is made available by the EPA.

Government Publication Date: Mar 30, 2022

Polychlorinated Biphenyl (PCB) Transformers:

PCBT

Locations of Transformers Containing Polychlorinated Biphenyls (PCBs) registered with the United States Environmental Protection Agency. PCB transformer owners must register their transformer(s) with EPA. Although not required, PCB transformer owners who have removed and properly disposed of a registered PCB transformer may notify EPA to have their PCB transformer de-registered. Data made available by EPA.

Government Publication Date: Oct 15, 2019

Polychlorinated Biphenyl (PCB) Notifiers:

PCB

Facilities included in the national list of facilities that have notified the United States Environmental Protection Agency (EPA) of Polychlorinated Biphenyl (PCB) activities. Any company or person storing, transporting or disposing of PCBs or conducting PCB research and development must notify the EPA and receive an identification number.

Government Publication Date: Jan 20, 2022

State

Spills and Incidents:

SPILLS

A list of reports taken by Illinois Emergency Management Agency (IEMA) of Hazardous Material spills in Illinois.

Government Publication Date: Feb 24, 2022

Emergency Response Releases & Spills Database:

SPILL OER

The Office of Emergency Response (OER) maintains the Emergency Response Releases & Spills Database.

The Emergency Operations Unit, within OER, coordinates Illinois EPA's response to environmental emergencies involving oil or hazardous materials and ensures that any environmental contamination is cleaned up. EOU works with other response agencies including the Illinois Emergency Management Agency (IEMA), which is the initial contact for responses to an emergency or disaster in Illinois.

Government Publication Date: Feb 24, 2022

Per- and Polyfluoroalkyl Substances (PFAS):

PFAS

A list of reports taken by the Illinois Emergency Management Agency (IEMA) of incidents involving hazardous materials, where the hazardous material involved in the incident is in the PFAS Master List of PFAS Substances made available by the Environmental Protection Agency (US EPA).

Government Publication Date: Feb 24, 2022

Dry Cleaning Facilities:

DRYCLEANERS

This list of licensed drycleaner facilities is provided by the Drycleaner Environmental Response Trust Fund of Illinois; and since July 1, 2020, is administrated by Illinois Environmental Protection Agency (IEPA).

Government Publication Date: Apr 29, 2022

Delisted Drycleaners:

DELISTED DRYCLEANERS

List of sites removed from the drycleaners database made available by the Drycleaner Environmental Response Trust Fund of Illinois.

Government Publication Date: Apr 29, 2022

IEPA Document Explorer:

IEPA DOCS

A list of permits and documents found in the Illinois Environmental Protection Agency (IEPA) Document Explorer. The IEPA Document Explorer provides online access to numerous Illinois EPA public records which are available in a digital format. This list includes records not otherwise categorized as LUST, Remediation, Air Permits, NPDES, or Compliance Commitment Agreements.

Government Publication Date: Feb 25, 2022

Clandestine Drug Labs:

CDL

List of clandestine drug lab locations made available by the Illinois Department of Public Health. The Department maintains a list of properties from reports it receives from the Illinois State Police through the Illinois Emergency Management Agency.

Government Publication Date: Oct 8, 2021

Tier 2 Report:

TIER 2

List of facilities who submit Tier II forms to the Illinois Emergency Management Agency (IEMA).

Government Publication Date: Jul 29, 2020

Air Permits:

AIR PERMITS

A list of sites from the Illinois Environmental Protection Agency (IEPA) Document Explorer at which one or more of the documents is in the Air Permits (construction and operating) category. The IEPA Document Explorer provides online access to numerous Illinois EPA public records which are maintained in a digital format.

Government Publication Date: Feb 25, 2022

Underground Injection Control Wells:

UIC

The Underground Injection Control (UIC) Program is a federal program established under the provision of the Safe Drinking Water Act of 1974. Since groundwater is a major source of drinking water in the United States, the UIC Program requirements were designed to prevent contamination of groundwater resulting from the operation of injection wells. The Underground Injection Well Inventory is provided by the Illinois Environmental Protection Agency. This inventory includes Class V Injections Wells which are utilized to inject non-hazardous waste into or above the Underground Source of Drinking Water.

Government Publication Date: Aug 1, 2019

Potentially Infectious Medical Waste Facilities:

MEDICAL WASTE

Title 35 of the Illinois Administrative Code defines Potentially Infectious Medical Waste (PIMW) as waste generated in connection with the diagnosis, treatment (i.e., provision of medical services), or immunization of human beings or animals; research pertaining to the provision of medical services; or the provision or testing of biologicals. The Illinois Environmental Protection Agency's Bureau of Land is responsible for administering the PIMW program. The facilities included on this listing treat, store, transfer or dispose of PIMW.

Government Publication Date: Jul 24, 2018

Compost Facilities:

COMPOST

The Illinois Environmental Protection Agency's Bureau of Land, Division of Land Pollution Control maintains this list of composting facilities. Composting facilities provide an alternative option to managing and disposing of non-hazardous solid waste and/or landscape waste instead of the waste being landfilled.

Government Publication Date: Sep 2, 2016

Tribal

No Tribal additional environmental record sources available for this State.

County

No County additional environmental record sources available for this State.

Definitions

Database Descriptions: This section provides a detailed explanation for each database including: source, information available, time coverage, and acronyms used. They are listed in alphabetic order.

Detail Report: This is the section of the report which provides the most detail for each individual record. Records are summarized by location, starting with the project property followed by records in closest proximity.

Distance: The distance value is the distance between plotted points, not necessarily the distance between the sites' boundaries. All values are an approximation.

Direction: The direction value is the compass direction of the site in respect to the project property and/or center point of the report.

Elevation: The elevation value is taken from the location at which the records for the site address have been plotted. All values are an approximation. Source: Google Elevation API.

Executive Summary: This portion of the report is divided into 3 sections:

'Report Summary'- Displays a chart indicating how many records fall on the project property and, within the report search radii.

'Site Report Summary'-Project Property'- This section lists all the records which fall on the project property. For more details, see the 'Detail Report' section.

'Site Report Summary-Surrounding Properties'- This section summarizes all records on adjacent properties, listing them in order of proximity from the project property. For more details, see the 'Detail Report' section.

Map Key: The map key number is assigned according to closest proximity from the project property. Map Key numbers always start at #1. The project property will always have a map key of '1' if records are available. If there is a number in brackets beside the main number, this will indicate the number of records on that specific property. If there is no number in brackets, there is only one record for that property.

The symbol and colour used indicates 'elevation': the red inverted triangle will dictate 'ERIS Sites with Lower Elevation', the yellow triangle will dictate 'ERIS Sites with Higher Elevation' and the orange square will dictate 'ERIS Sites with Same Elevation.'

Unplottables: These are records that could not be mapped due to various reasons, including limited geographic information. These records may or may not be in your study area, and are included as reference.